



157 7th Street Southwest, Chesley, Ontario

EASR Noise Report

Client:

Solarbank Corp.
505 Consumers Road, Suite 803, North York, ON M2J 4V8

Type of Document:

EASR Noise Report

Project Name:

Battery Energy Storage System Facility – 157 7th Street Southwest

Project Number:

GTR-23015113-A0

EXP Services Inc.
1595 Clark Boulevard
Brampton, ON, L6T 4V1
t: 905.793.9800
f: 905.793.0641

Date Submitted:

2025-4-22

Table of Contents

1	Introduction	2
1.1	Project Description	2
1.2	Project Objectives	2
1.3	Operations and NAICS Code	2
2	Facility Information.....	2
3	Identification of Significant Noise Sources and Closest Point of Reception.....	3
3.1	Significant Noise Sources	3
3.2	Closest Point of Reception.....	3
4	Acoustic Assessment Method.....	3
4.1	Noise Source Sound Data.....	3
4.2	Sound Level Summary.....	5
4.3	Conclusions and Recommendations	5
5	Certification by Facility Operator.....	6
6	Certification by Licensed Engineering Practitioner.....	6
7	General Limitations.....	7

List of Appendices

Appendix A – Acoustic Assessment Report

1 Introduction

1.1 Project Description

EXP Services Inc. (EXP) was retained by 1000234813 Ontario Inc., operated as Solarbank Corp. (“Client”), to complete an Acoustic Assessment Report (AAR) for a new Battery Energy Storage System (BESS) facility located at 157 7th Street SW in Chesley, Ontario (hereinafter referred to as “Site”). This AAR is an assessment of noise impact from the proposed BESS facility to nearby noise-sensitive developments in accordance with the Ministry of Environment, Conservation of Park (MECP) Publication NPC-300. This AAR is part of an Environmental Activity and Sector Registry (EASR) registration for MECP.

The proposed BESS facility consists of 9 battery containers, 2 transformers, 5 Power Conversion System (PCS), and an electrical house for EMS panel and power panel. A site plan is provided in Appendix A. It is assumed that all equipment in the BESS facility may operate at any time during day or night.

The Site is located at the south side of 7th Street SW, west of 6th Avenue SW. The Site is currently zoned for Business Park. The BESS facility will share the property with an existing agricultural development that consists of a residential building. The adjacent property to the west at 169 7th Street SW, though also zoned for Business Park, consists of a residential building. To the east of the Site is a Bruce Power building and to the northeast is a furniture company. The nearest area zoned for residential land use is on the north side of 7th Street SW. An aerial image of the area is provided in Figure 1 in Appendix A.

1.2 Project Objectives

The purpose of this study is to assess the noise impact from the BESS facility at 157 7th Street SW in Chesley (the Site) to nearby noise sensitive development in accordance with the MECP Publication NPC-300. The Acoustic Assessment Report (AAR) presented in Appendix A has been prepared as part of an Environmental Activity and Sector Registry (EASR) registration for the Ontario Ministry of Environment, Conservation and Parks (MECP).

1.3 Operations and NAICS Code

The Site is a battery energy storage facility to store electrical energy in batteries. It operates 24 hours a day, 7 days a week. The NAICS code for the facility is 221121 – bulk power transmission and control.

2 Facility Information

Table 1. Facility Information

Receptor ID	Receptor Location
Site Address	157 7 th Street SW in Chesley, ON
Legal name of the Owner of the Facility	1000234813 Ontario Inc. (Solarbank Corp.)
Legal Name of the Operator of the Facility, responsible for the equipment described in the AAR	1000234813 Ontario Inc. (Solarbank Corp.)
North American Industry Classification System Code	221121 – Electric bulk power transmission and control
Spatial Coordinates (North side of the property)	Latitude 44 degrees 17 minutes 24 seconds Longitude -81 degrees 6 minutes 7 seconds

3 Identification of Significant Noise Sources and Closest Point of Reception

3.1 Significant Noise Sources

ELVO Flex energy storage system will be used in the proposed BESS facility. Significant stationary noise sources associated with a battery container include an HVAC on top of the container, PCS and UPS on the side of the container. Other stationary noise sources in the BESS facility include transformers and stand-alone PCS.

3.2 Closest Point of Reception

The closest Points of Reception (POR) are residences located along 7th Street SW. The acoustical classification for the closest POR is Class 2.

4 Acoustic Assessment Method

4.1 Noise Source Sound Data

The Noise Source Summary Table is provided below and also in Table 2 in Appendix A with the calculated sound power levels for each source based on an Occupational Noise Exposure Test Report dated December 19, 2023 and prepared by Mecanum Inc.

Table 2. Noise Source Summary Table

Source ID	Source Description	Sound Power Level (dBA)	Source Location	Sound Attributes	Noise Control
HVAC_condenser1	HVAC ventilation grille for condenser coil	74	Outdoor	Steady	None
HVAC_condenser2	HVAC ventilation grille for condenser coil	74	Outdoor	Steady	None
HVAC_condenser3	HVAC ventilation grille for condenser coil	74	Outdoor	Steady	None
HVAC_condenser4	HVAC ventilation grille for condenser coil	74	Outdoor	Steady	None
HVAC_condenser5	HVAC ventilation grille for condenser coil	74	Outdoor	Steady	None
HVAC_condenser6	HVAC ventilation grille for condenser coil	74	Outdoor	Steady	None
HVAC_condenser7	HVAC ventilation grille for condenser coil	74	Outdoor	Steady	None
HVAC_condenser8	HVAC ventilation grille for condenser coil	74	Outdoor	Steady	None
HVAC_condenser9	HVAC ventilation grille for condenser coil	74	Outdoor	Steady	None
HVAC_hood1	HVAC ventilation grille and economizer hood	79	Outdoor	Steady	None

Source ID	Source Description	Sound Power Level (dBA)	Source Location	Sound Attributes	Noise Control
HVAC_hood2	HVAC ventilation grille and economizer hood	79	Outdoor	Steady	None
HVAC_hood3	HVAC ventilation grille and economizer hood	79	Outdoor	Steady	None
HVAC_hood4	HVAC ventilation grille and economizer hood	79	Outdoor	Steady	None
HVAC_hood5	HVAC ventilation grille and economizer hood	79	Outdoor	Steady	None
HVAC_hood6	HVAC ventilation grille and economizer hood	79	Outdoor	Steady	None
HVAC_hood7	HVAC ventilation grille and economizer hood	79	Outdoor	Steady	None
HVAC_hood8	HVAC ventilation grille and economizer hood	79	Outdoor	Steady	None
HVAC_hood9	HVAC ventilation grille and economizer hood	79	Outdoor	Steady	None
PCS1	PCS on the side of container	76	Outdoor	Steady	None
PCS2	PCS on the side of container	76	Outdoor	Steady	None
PCS3	PCS on the side of container	76	Outdoor	Steady	None
PCS4	PCS on the side of container	76	Outdoor	Steady	None
PCS5	PCS on the side of container	76	Outdoor	Steady	None
PCS6	PCS on the side of container	76	Outdoor	Steady	None
PCS7	PCS on the side of container	76	Outdoor	Steady	None
PCS8	PCS on the side of container	76	Outdoor	Steady	None
PCS9	PCS on the side of container	76	Outdoor	Steady	None
PCS10	Stand-alone PCS	76	Outdoor	Steady	None
PCS11	Stand-alone PCS	76	Outdoor	Steady	None
PCS12	Stand-alone PCS	76	Outdoor	Steady	None
PCS13	Stand-alone PCS	76	Outdoor	Steady	None
PCS14	Stand-alone PCS	76	Outdoor	Steady	None
UPS1	UPS on the side of containers	71	Outdoor	Steady	None
UPS2	UPS on the side of containers	71	Outdoor	Steady	None
UPS3	UPS on the side of containers	71	Outdoor	Steady	None

Source ID	Source Description	Sound Power Level (dBA)	Source Location	Sound Attributes	Noise Control
UPS4	UPS on the side of containers	71	Outdoor	Steady	None
UPS5	UPS on the side of containers	71	Outdoor	Steady	None
UPS6	UPS on the side of containers	71	Outdoor	Steady	None
UPS7	UPS on the side of containers	71	Outdoor	Steady	None
UPS8	UPS on the side of containers	71	Outdoor	Steady	None
UPS9	UPS on the side of containers	71	Outdoor	Steady	None
transformer_4MW	4 MW transformer	80*	Outdoor	Tonal	None
transformer_2MW	2 MW transformer	77*	Outdoor	Tonal	None

*Tonal penalty of 5 dB has been added.

4.2 Sound Level Summary

The unmitigated sound levels at PORs due to the noise sources associated with the Site were calculated using the software CadnaA in accordance with the methods described in ISO-9613-2 and the sound power levels listed in Table 2 in Appendix A. A summary of the calculation results is provided in Table 4a and 4b of Appendix A. The worst-case predictable scenario with all major noise sources operated at the same time for a full hour during night-time is assumed in the calculation. The overall calculated sound levels due to the operation of the facility are provided in Table 3 below and listed in Table 5 in Appendix A. The night-time sound level limit is met at all PORs.

Table 3. Acoustic Assessment Summary

Receptor ID	Calculated Mitigated Sound Level (dBA)			Verified by Acoustic Audit	Performance Limit (dBA)			Compliance?
	Day	Evening	Night		Day	Evening	Night	
POR1	34	34	34	No	50	50	45	Yes
OLA1	33	33	-	No	50	45	-	Yes
POR2	32	32	32	No	50	50	45	Yes
OLA2	32	32	-	No	50	45	-	Yes
POR3	31	31	31	No	50	50	45	Yes
POR4	35	35	35	No	50	45	-	Yes
OLA4	29	29	-	No	50	50	45	Yes
POR5	31	31	31	No	50	45	-	Yes

4.3 Conclusions and Recommendations

A noise assessment was conducted for the BESS facility at 157 7th Street SW in Chesley, Ontario. The stationary noise sources associated with the BESS facility include HVAC, PCS and UPS for battery containers, stand-alone PCS and transformers. The sound level limits are met at all critical noise receptors.

5 Certification by Facility Operator

Certification Statement by Facility Operator

I, Andrew van Dusen, operator of the facility engaging in the prescribed activity which is object to this Secondary Noise Screening Method, confirm that all information provided to the licensed engineering practitioner in order to prepare the plan was, to the best of my knowledge, complete and accurate.

Signed:  Date: 4/22/2022

6 Certification by Licensed Engineering Practitioner

Certification Statement by Licensed Engineering Practitioner

Ms. Pearlie Yung, the licensed engineering practitioner who signed and sealed the Acoustic Assessment Report, provides confirmation to satisfy the EASR Guidance in the AAR in Appendix A.

7 General Limitations

The information and conclusions in this report are considered to be privileged and confidential and have been prepared exclusively for Solarbank Corp. The purpose of this report is to provide Solarbank Corp with an assessment of the potential noise impacts from a BESS facility to noise sensitive land use surrounding the Site.

The information presented in this report is based on information provided by others and visual observations as identified herein. Achieving the objectives stated in this report has required us to arrive at conclusions based upon the best information presently known to us. No investigative method can completely eliminate the possibility of obtaining partially imprecise or incomplete information; it can only reduce the possibility to an acceptable level. Professional judgment was exercised in gathering and analyzing the information obtained and in the formulation of the conclusions. Like all professional persons rendering advice, we do not act as absolute insurers of the conclusions we reach, but we commit ourselves to care and competence in reaching those conclusions.

Any use which a third party makes of this report, or any part thereof, or any reliance on or decisions to be made based on it, are the responsibility of such third parties. EXP accepts no responsibility for damages, if any, suffered by any third party as a result of decisions made or actions based on this report.

Noise levels at various times may differ from those assessed. In addition, any changes to the proposed design or introduction of new processes and/or sources may render the conclusions of this report inaccurate or invalid. In the event of any such changes, EXP should be contacted to re-evaluate the conditions within the assessed areas and make appropriate revisions to the original conclusions of this report.

Pearlie Yung, M.Sc., P.Eng.
Senior Acoustic Engineer
Environmental Services

Ron Taylor, M.Sc., C.Chem., CIH
Discipline Lead, Air Quality & Industrial Hygiene
Environmental Services

Appendix A – Acoustic Assessment Report



157 7th Street Southwest, Chesley, Ontario

Acoustic Assessment Report

Client:

Solarbank Corp.
505 Consumers Road, Suite 803, North York, ON M2J 4V8

Type of Document:

Final

Project Name:

Battery Energy Storage System Facility – 157 7th Street SW

Project Number:

GTR-23015113-A0

EXP Services Inc.
1595 Clark Boulevard
Brampton, ON, L6T 4V1
t: 905.793.9800
f: 905.793.0641

Date Submitted:

2025-4-22

Table of Contents

1	Introduction	2
2	Site and Surrounding Area	2
3	Critical Points of Reception.....	2
4	Stationary Noise Sources	3
5	Noise Criteria	5
6	Predicted Sound Levels.....	5
7	Conclusions	9
8	General Limitations.....	9
9	Closure	10
10	References	11

List of Appendices

Figures

Appendix A – Site Plan

Appendix B – Zoning Map

Appendix C – Equipment Sound Data

Appendix D – CadnaA Calculation Output

1 Introduction

EXP Services Inc. (EXP) was retained by Solarbank Corp. (“Client”) to complete an Acoustic Assessment Report (AAR) for a new Battery Energy Storage System (BESS) facility located at 157 7th Street SW in Chesley, Ontario (hereinafter referred to as “Site”). This AAR is an assessment of noise impact from the proposed BESS facility to nearby noise-sensitive developments in accordance with the Ministry of Environment, Conservation of Park (MECP) Publication NPC-300. This AAR is part of an Environmental Activity and Sector Registry (EASR) registration for MECP.

2 Site and Surrounding Area

The proposed BESS facility consists of 9 battery containers, 2 transformers, 5 Power Conversion System (PCS), and an electrical house for EMS panel and power panel. A site plan is provided in Appendix A. It is assumed that all equipment in the BESS facility may operate at any time during day or night.

The Site is located at the south side of 7th Street SW, west of 6th Avenue SW. The Site is currently zoned for Business Park. The BESS facility will share the property with an existing agricultural development that consists of a residential building. The adjacent property to the west at 169 7th Street SW, though also zoned for Business Park, consists of a residential building. To the east of the Site is a Bruce Power building and to the northeast is a furniture company. The nearest area zoned for residential land use is on the north side of 7th Street SW. An aerial image of the area is provided in Figure 1. A zoning map is provided in Appendix B.

3 Critical Points of Reception

The critical Points of Reception (POR), where the noise impact is expected to be the greatest, occurs at the nearest noise sensitive land use such as residential properties. The nearest residential property is a house in the same property at 157 7th Street SW. The residential properties to the west and to the north and their associated outdoor living areas are also considered as critical noise receptors. They are listed in Table 1 and their locations are shown in Figure 1.

Table 1. Critical Noise Receptors for Stationary Noise Sources

Receptor ID	Receptor Location	Receptor Height (m)
POR1	House at 157 7 th Street SW	4.5
OLA1	Backyard of POR1, south of the house	1.5
POR2	Bungalow at 194 7 th Street SW	1.5
OLA2	Side yard of POR2, west of the house	1.5
POR3	Bungalow at 186 7 th Street SW	1.5
POR4	House at 169 7 th Street SW	4.5
OLA4	Backyard of POR4, southwest of the house	1.5
POR5	Bungalow at 172 7 th Street SW	1.5

4 Stationary Noise Sources

EXP understands that ELVO Flex energy storage system will be used in the proposed BESS facility. Significant stationary noise sources associated with a battery container include an HVAC on top of the container, PCS and UPS on the side of the container. Other stationary noise sources in the BESS facility include transformers and stand-alone PCS. The significant stationary noise sources are listed in Table 2 and their locations shown in Figure 2. Sound data of the noise sources associated the battery container have been obtained from an Occupational Noise Exposure Test Report dated December 19, 2023 and prepared by Mecanum Inc. Sound levels of the transformers were provided by EVLO Energy Storage Inc. It is assumed that the sound level of each transformer was measured in accordance with ANSI Standard C57.12.90. Sound data are provided in Appendix C. The sound power levels of all significant stationary noise sources based on sound pressure levels measured at specific distances are listed in Table 2. As noise from transformers is often tonal, a tonal penalty of 5 dB is added to the sound power level.

Table 2. Noise Source Summary Table

Source ID	Source Description	Sound Power Level (dBA)	Source Location	Sound Attributes	Noise Control
HVAC_condenser1	HVAC ventilation grille for condenser coil	74	Outdoor	Steady	None
HVAC_condenser2	HVAC ventilation grille for condenser coil	74	Outdoor	Steady	None
HVAC_condenser3	HVAC ventilation grille for condenser coil	74	Outdoor	Steady	None
HVAC_condenser4	HVAC ventilation grille for condenser coil	74	Outdoor	Steady	None
HVAC_condenser5	HVAC ventilation grille for condenser coil	74	Outdoor	Steady	None
HVAC_condenser6	HVAC ventilation grille for condenser coil	74	Outdoor	Steady	None
HVAC_condenser7	HVAC ventilation grille for condenser coil	74	Outdoor	Steady	None
HVAC_condenser8	HVAC ventilation grille for condenser coil	74	Outdoor	Steady	None
HVAC_condenser9	HVAC ventilation grille for condenser coil	74	Outdoor	Steady	None
HVAC_hood1	HVAC ventilation grille and economizer hood	79	Outdoor	Steady	None
HVAC_hood2	HVAC ventilation grille and economizer hood	79	Outdoor	Steady	None
HVAC_hood3	HVAC ventilation grille and economizer hood	79	Outdoor	Steady	None
HVAC_hood4	HVAC ventilation grille and economizer hood	79	Outdoor	Steady	None

Source ID	Source Description	Sound Power Level (dBA)	Source Location	Sound Attributes	Noise Control
HVAC_hood5	HVAC ventilation grille and economizer hood	79	Outdoor	Steady	None
HVAC_hood6	HVAC ventilation grille and economizer hood	79	Outdoor	Steady	None
HVAC_hood7	HVAC ventilation grille and economizer hood	79	Outdoor	Steady	None
HVAC_hood8	HVAC ventilation grille and economizer hood	79	Outdoor	Steady	None
HVAC_hood9	HVAC ventilation grille and economizer hood	79	Outdoor	Steady	None
PCS1	PCS on the side of container	76	Outdoor	Steady	None
PCS2	PCS on the side of container	76	Outdoor	Steady	None
PCS3	PCS on the side of container	76	Outdoor	Steady	None
PCS4	PCS on the side of container	76	Outdoor	Steady	None
PCS5	PCS on the side of container	76	Outdoor	Steady	None
PCS6	PCS on the side of container	76	Outdoor	Steady	None
PCS7	PCS on the side of container	76	Outdoor	Steady	None
PCS8	PCS on the side of container	76	Outdoor	Steady	None
PCS9	PCS on the side of container	76	Outdoor	Steady	None
PCS10	Stand-alone PCS	76	Outdoor	Steady	None
PCS11	Stand-alone PCS	76	Outdoor	Steady	None
PCS12	Stand-alone PCS	76	Outdoor	Steady	None
PCS13	Stand-alone PCS	76	Outdoor	Steady	None
PCS14	Stand-alone PCS	76	Outdoor	Steady	None
UPS1	UPS on the side of containers	71	Outdoor	Steady	None
UPS2	UPS on the side of containers	71	Outdoor	Steady	None
UPS3	UPS on the side of containers	71	Outdoor	Steady	None
UPS4	UPS on the side of containers	71	Outdoor	Steady	None
UPS5	UPS on the side of containers	71	Outdoor	Steady	None
UPS6	UPS on the side of containers	71	Outdoor	Steady	None
UPS7	UPS on the side of containers	71	Outdoor	Steady	None
UPS8	UPS on the side of containers	71	Outdoor	Steady	None

Source ID	Source Description	Sound Power Level (dBA)	Source Location	Sound Attributes	Noise Control
UPS9	UPS on the side of containers	71	Outdoor	Steady	None
transformer_4MW	4 MW transformer	80*	Outdoor	Tonal	None
transformer_2MW	2 MW transformer	77*	Outdoor	Tonal	None

*Tonal penalty of 5 dB has been added.

5 Noise Criteria

The guidelines for assessing the noise impact of noise generating facilities on noise sensitive land uses in Ontario are given in MECP Publication NPC-300, Environmental Noise Guideline, Stationary and Transportation Sources – Approval and Planning. It states that:

“For sound from a stationary source..., the sound level limit at a point of reception, expressed in terms of the One Hour Equivalent Sound Level (Leq) is the higher of the applicable exclusion limit value given in Table 3, or the background sound level for that point of reception.”

The area is considered by EXP to be a Class 2 (Suburban) Area due to the commercial land use in the area and property density. With 24 hours operation, the exclusionary sound level limits of 50 dBA for daytime and evening and 45 dBA for night-time for houses; and 50 dBA for daytime and 45 dBA for evening for outdoor amenity areas are used to assess compliance in this study.

Table 3. Exclusionary Limit Values of One-Hour Equivalent Sound Level for Class 2 (Suburban) Area

Time Period	Plane of Window Point of Reception	Outdoor Points of Reception
	Leq(1hr) (dBA)	Leq (1hr) (dBA)
Daytime (07:00 – 19:00)	50	50
Evening (19:00 – 23:00)	50	45
Night-time (23:00 – 07:00)	45	-

6 Predicted Sound Levels

Sound levels at the critical noise receptors due to the BESS facility were calculated using the software CadnaA in accordance with the methods described in ISO-9613-2 and the sound power levels listed in Table 2. The ground absorption is assumed to be 0.8 except for 7th Street SW and land of the Bruce Power building at 60 Industrial Park Road where the ground absorption is taken to be 0.1. Shielding of existing structures at 157 7th Street SW and 87 7th Street SW is included in the model. The worst-case scenario is assumed in the acoustic model, which is when all noise sources operate at the same time for a full hour during evening and night-time periods. The calculated unmitigated sound levels are summarised in Table 4a and Table 4b. The Acoustic Assessment Summary for unmitigated sound levels is provided in Table 5. CadnaA calculation output sheets are provided in Appendix D. The calculated unmitigated sound levels meet the exclusionary sound level limit at all critical noise receptors.

Table 4a. Point of Reception Noise Impact Table

Source ID	POR1		OLA1		POR2		OLA2	
	Distance (m)	Sound Level (dBA)	Distance (m)	Sound Level (dBA)	Distance (m)	Sound Level (dBA)	Distance (m)	Sound Level (dBA)
HVAC_condenser1	188	16.6	184	14.7	243	12.7	249	12.6
HVAC_condenser2	189	16.7	184	14.7	239	12.8	244	12.8
HVAC_condenser3	192	16.4	190	14.4	243	12.7	247	12.7
HVAC_condenser4	191	16.5	190	14.4	238	12.9	242	12.9
HVAC_condenser5	197	16.2	196	14.2	243	12.7	246	12.7
HVAC_condenser6	196	16.2	196	14.1	238	12.9	241	12.9
HVAC_condenser7	202	16.0	202	13.9	243	12.7	245	12.8
HVAC_condenser8	202	16.0	202	13.8	239	12.8	241	12.9
HVAC_condenser9	207	15.7	208	13.6	243	12.7	244	12.8
HVAC_hood1	189	21.3	186	19.3	244	17.3	250	17.3
HVAC_hood2	185	21.5	183	19.5	238	17.6	243	17.5
HVAC_hood3	194	21.0	191	19.1	244	17.4	248	17.4
HVAC_hood4	190	21.2	189	19.2	238	17.6	242	17.6
HVAC_hood5	198	20.8	197	18.8	243	17.4	247	17.4
HVAC_hood6	195	21.0	195	18.9	238	17.6	241	17.6
HVAC_hood7	204	20.6	203	18.5	243	17.4	246	17.4
HVAC_hood8	200	20.7	201	18.6	238	17.6	240	17.7
HVAC_hood9	209	20.3	209	18.2	244	17.3	245	17.5
PCS1	186	17.7	182	17.7	241	15.1	247	15.0
PCS2	189	17.6	186	17.5	241	15.1	246	15.0
PCS3	190	17.5	188	17.4	240	15.1	245	15.1
PCS4	194	17.3	192	17.2	241	15.1	245	15.1
PCS5	195	17.3	194	17.1	240	15.2	244	15.1
PCS6	198	17.1	198	16.8	241	15.1	244	15.1
PCS7	200	17.0	200	16.7	240	15.2	243	15.1
PCS8	203	16.8	204	16.5	241	15.1	243	15.1
PCS9	205	16.8	206	16.4	240	15.2	242	15.2
PCS10	193	17.4	194	17.0	230	15.6	232	15.6
PCS11	192	17.4	193	17.1	230	15.6	233	15.6
PCS12	184	17.9	183	17.6	230	15.6	234	15.5

Source ID	POR1		OLA1		POR2		OLA2	
	Distance (m)	Sound Level (dBA)	Distance (m)	Sound Level (dBA)	Distance (m)	Sound Level (dBA)	Distance (m)	Sound Level (dBA)
PCS13	183	17.9	182	17.7	230	15.6	235	15.5
PCS14	182	17.9	181	17.7	230	15.6	235	15.5
UPS1	184	13.1	181	13.0	239	10.5	245	10.3
UPS2	190	12.8	188	12.7	243	10.3	248	10.2
UPS3	188	12.9	186	12.7	239	10.5	243	10.4
UPS4	195	12.5	193	12.4	243	10.3	247	10.3
UPS5	194	12.6	192	12.4	238	10.5	242	10.5
UPS6	200	12.3	199	12.1	243	10.3	246	10.3
UPS7	199	12.4	199	12.1	238	10.5	241	10.5
UPS8	205	12.1	205	11.8	243	10.3	245	10.3
UPS9	204	12.1	205	11.8	238	10.5	240	10.5
transformer_2MW	190	18.1	191	18.7	230	17.2	232	17.1
transformer_4MW	180	21.6	179	22.3	230	20.2	235	20.0

Table 4b. Point of Reception Noise Impact Table

Source ID	POR3		POR4		OLA4		POR5	
	Distance (m)	Sound Level (dBA)	Distance (m)	Sound Level (dBA)	Distance (m)	Sound Level (dBA)	Distance (m)	Sound Level (dBA)
HVAC_condenser1	244	12.6	186	16.7	186	11.6	251	12.5
HVAC_condenser2	241	12.8	183	16.9	185	11.7	248	12.7
HVAC_condenser3	245	12.6	189	16.6	190	11.4	252	12.5
HVAC_condenser4	241	12.7	187	16.7	189	11.5	249	12.5
HVAC_condenser5	246	12.6	192	16.4	195	11.5	254	12.3
HVAC_condenser6	242	12.7	190	16.5	193	11.6	251	12.4
HVAC_condenser7	247	12.5	196	16.3	199	11.3	255	12.2
HVAC_condenser8	243	12.7	194	16.3	198	11.5	252	12.4
HVAC_condenser9	248	12.5	199	16.1	204	11.3	257	12.2
HVAC_hood1	245	17.3	187	21.4	188	16.3	252	17.2
HVAC_hood2	240	17.5	182	21.6	183	16.5	247	17.4
HVAC_hood3	246	17.3	190	21.2	192	16.1	253	17.1

Source ID	POR3		POR4		OLA4		POR5	
	Distance (m)	Sound Level (dBA)	Distance (m)	Sound Level (dBA)	Distance (m)	Sound Level (dBA)	Distance (m)	Sound Level (dBA)
HVAC_hood4	240	17.5	185	21.5	188	16.3	248	17.2
HVAC_hood5	247	17.2	193	21.1	196	16.1	255	17.0
HVAC_hood6	241	17.4	189	21.3	192	16.3	249	17.2
HVAC_hood7	248	17.2	197	20.9	200	16.0	256	16.9
HVAC_hood8	242	17.4	193	21.1	197	16.2	251	17.1
HVAC_hood9	249	17.1	201	20.7	205	15.9	258	16.8
PCS1	242	15.1	183	17.9	184	11.6	249	14.9
PCS2	243	15.0	186	17.7	187	11.5	250	14.8
PCS3	242	15.1	186	17.7	188	11.6	250	14.8
PCS4	244	15.0	189	17.6	191	11.5	252	14.7
PCS5	243	15.0	189	17.5	192	11.6	251	14.7
PCS6	244	15.0	192	17.4	196	11.5	253	14.7
PCS7	244	15.0	193	17.3	197	11.6	253	14.7
PCS8	245	14.9	196	17.2	200	11.6	254	14.6
PCS9	245	14.9	197	17.1	201	11.7	255	14.6
PCS10	234	15.4	185	17.8	189	12.2	243	15.1
PCS11	234	15.4	184	17.8	188	12.1	243	15.1
PCS12	233	15.5	178	18.2	181	12.0	240	15.2
PCS13	232	15.5	178	18.2	180	12.0	240	15.2
PCS14	232	15.5	177	18.2	180	12.0	240	15.3
UPS1	240	10.5	181	13.3	183	6.9	247	10.3
UPS2	245	10.2	188	12.9	189	6.8	252	10.1
UPS3	241	10.4	185	13.1	186	7.0	248	10.2
UPS4	246	10.2	191	12.8	193	6.8	253	9.9
UPS5	241	10.4	188	12.9	191	6.9	250	10.1
UPS6	246	10.2	194	12.6	197	6.7	255	9.9
UPS7	242	10.4	192	12.7	195	7.0	251	10.0
UPS8	248	10.1	198	12.4	202	6.8	257	9.8
UPS9	244	10.3	196	12.5	200	7.1	253	10.0
transformer_2MW	233	17.0	183	18.5	187	15.6	242	16.7

Source ID	POR3		POR4		OLA4		POR5	
	Distance (m)	Sound Level (dBA)	Distance (m)	Sound Level (dBA)	Distance (m)	Sound Level (dBA)	Distance (m)	Sound Level (dBA)
transformer_4MW	232	20.1	176	21.9	178	18.4	239	19.9

Table 5. Acoustic Assessment Summary

Receptor ID	Calculated Unmitigated Sound Level (dBA)			Verified by Acoustic Audit	Performance Limit (dBA)			Compliance?
	Day	Evening	Night		Day	Evening	Night	
POR1	34	34	34	No	50	50	45	Yes
OLA1	33	33	-	No	50	45	-	Yes
POR2	32	32	32	No	50	50	45	Yes
OLA2	32	32	-	No	50	45	-	Yes
POR3	31	31	31	No	50	50	45	Yes
POR4	35	35	35	No	50	45	-	Yes
OLA4	29	29	-	No	50	50	45	Yes
POR5	31	31	31	No	50	45	-	Yes

7 Conclusions

A noise assessment was conducted for the BESS facility at 157 7th Street SW in Chesley, Ontario. The stationary noise sources associated with the BESS facility include HVAC, PCS and UPS for battery containers, stand-alone PCS and transformers. The sound level limits are met at all critical noise receptors.

8 General Limitations

The information and conclusions in this report are considered to be privileged and confidential and have been prepared exclusively for Solarbank Corp. The purpose of this report is to provide Solarbank Corp with an assessment of the potential noise impacts from a BESS facility to noise sensitive land use surrounding the Site.

The information presented in this report is based on information provided by others and visual observations as identified herein. Achieving the objectives stated in this report has required us to arrive at conclusions based upon the best information presently known to us. No investigative method can completely eliminate the possibility of obtaining partially imprecise or incomplete information; it can only reduce the possibility to an acceptable level. Professional judgment was exercised in gathering and analyzing the information obtained and in the formulation of the conclusions. Like all professional persons rendering advice, we do not act as absolute insurers of the conclusions we reach, but we commit ourselves to care and competence in reaching those conclusions.

Any use which a third party makes of this report, or any part thereof, or any reliance on or decisions to be made based on it, are the responsibility of such third parties. EXP accepts no responsibility for damages, if any, suffered by any third party as a result of decisions made or actions based on this report.

Noise levels at various times may differ from those assessed. In addition, any changes to the proposed design or introduction of new processes and/or sources may render the conclusions of this report inaccurate or invalid. In the event of any such changes, EXP should be contacted to re-evaluate the conditions within the assessed areas and make appropriate revisions to the original conclusions of this report.

9 Closure

We trust this report is satisfactory for your purposes. Should you have any questions, please do not hesitate to contact this office.

Yours truly,

EXP Services Inc.



Pearlie Yung, M.Sc., P.Eng.
Senior Acoustic Engineer
Environmental Services



Ron Taylor, M.Sc., C.Chem., CIH
Discipline Lead, Air Quality & Industrial Hygiene
Environmental Services

10 References

- MECP Publication NPC-300. 2013. Environmental Noise Guideline, Stationary and Transportation Sources – Approval and Planning.
- ANSI Standard C57.12.90. 1987. Standard Test Code for Liquid-Immersed Distribution, Power, and Regulating Transformers and Guide for Short-circuit Testing of Distribution and Power Transformers.
- ISO-9613-2:1996. Acoustics – Attenuation of Sound During Propagation Outdoors – Part 2: General Method of Calculation.

Figures

Figure 1 – Aerial Image and Locations of Noise Receptors

Figure 2 – Locations of Noise Sources



Figure 1 Aerial Image and Locations of Noise Receptors

Appendix A – Site Plan

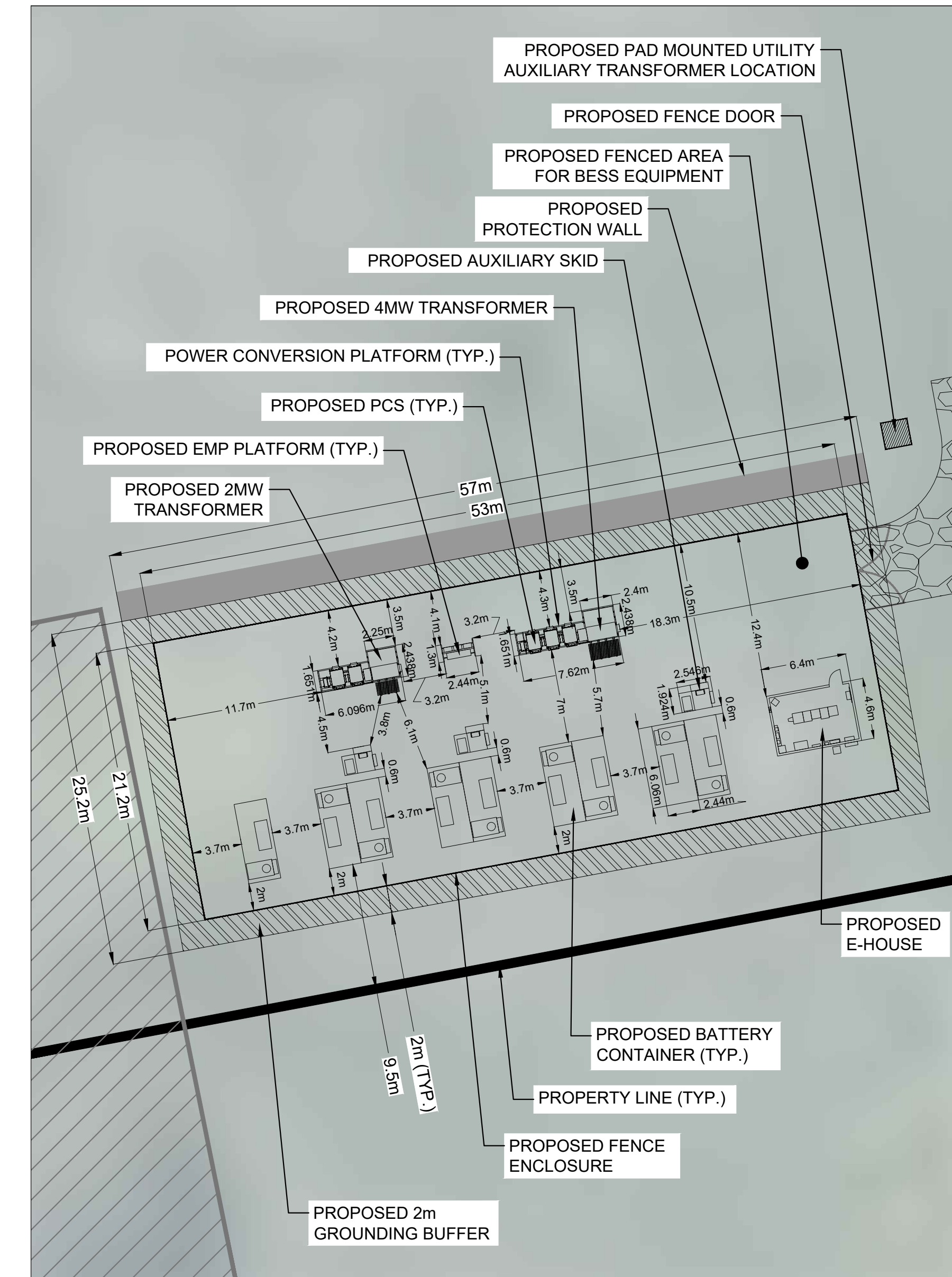
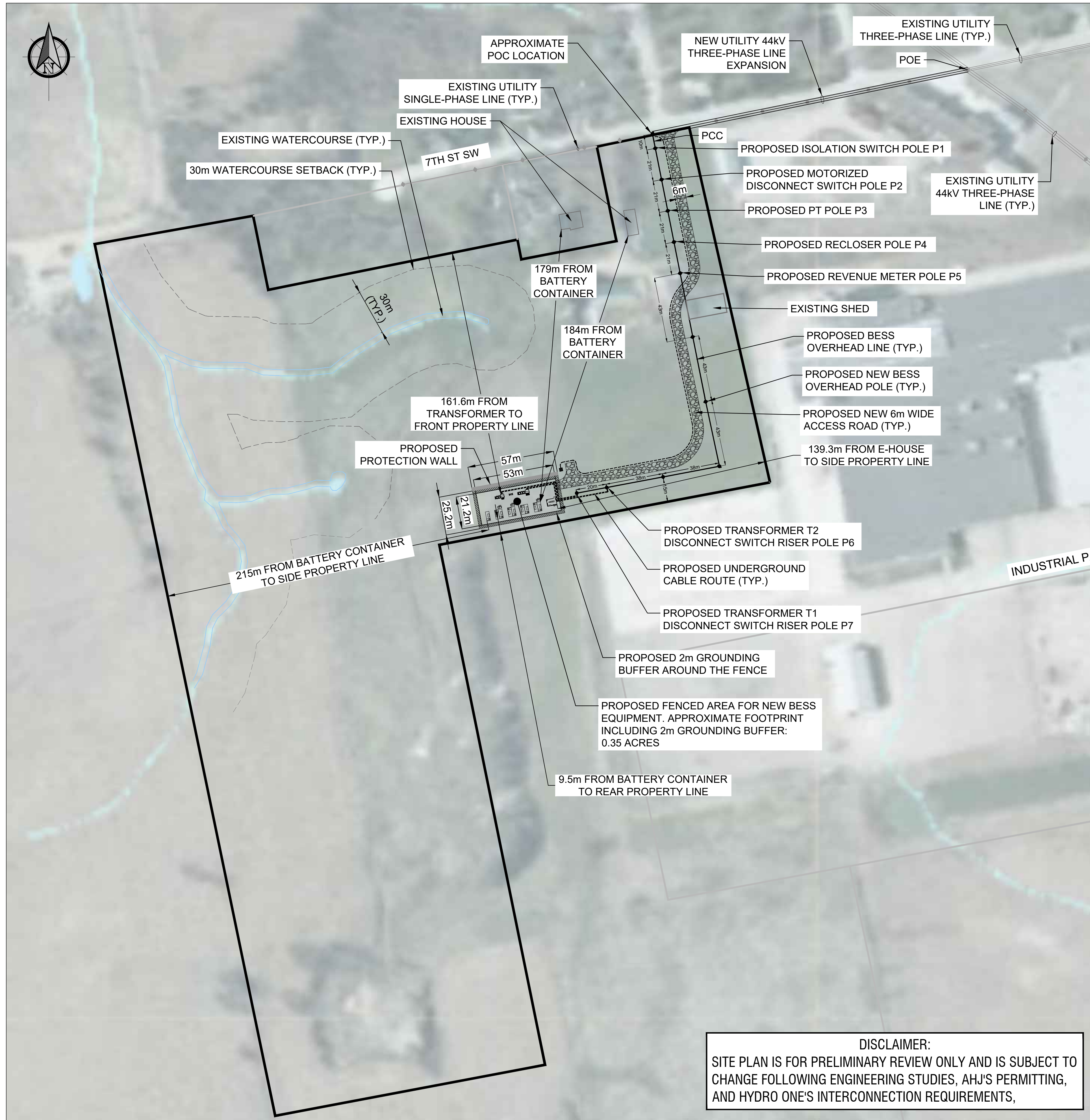

3 BLAST WALL
E-1 N.T.S

ISSUE STAGE:
REVIEW

THIS DRAWING IS AN INSTRUMENT OF SERVICE, IS PROVIDED BY AND IS THE PROPERTY OF SOLARBANK CORPORATION. THIS DRAWING CANNOT BE MODIFIED AND/OR REPRODUCED WITHOUT THE CONSENT OF THIS OFFICE

ENGINEER'S SEAL

REV#	DESCRIPTION	DATE	D.B.	C.B.
03	ISSUED PER ACCESS ROAD CHANGE	2025-06-17	S.Z.	S.X.
02	ISSUED FOR CIA REVISION	2025-05-14	S.Z.	S.X.
01	ISSUED FOR LANDLORD REVIEW	2025-04-16	S.Z.	
00	ISSUED FOR PERMIT	2025-02-26	S.Z.	A.V.

DRAWING NAME:
SITE PLAN

DRAWN BY:
S.Z.

CHECKED BY:

SCALE:
AS NOTED

DATE:
2025-06-17

PROJECT NAME:
OZ-1
157 7TH ST SW,
CHESLEY, ONTARIO, N0G 1L0

PROJECT NO.:
E-LT1-OZ-1

DRAWING NO:
E-1

REV. NO:
03

Appendix B – Zoning Map



**MUNICIPALITY OF
ARRAN-ELDERSLIE**
**Zoning Map 9
Chesley**

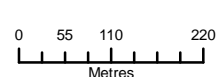

SCALE 1:9,000



LEGEND

- A1 - GENERAL AGRICULTURE
- HR - HAMLET RESIDENTIAL
- R1 - RESIDENTIAL: LOW DENSITY SINGLE
- R2 - RESIDENTIAL: LOW DENSITY MULTIPLE
- R3 - RESIDENTIAL: MEDIUM DENSITY
- R4 - COTTAGE RESIDENTIAL
- TTP - TRAVEL TRAILER PARK & CAMPGROUND
- C1 - CENTRAL BUSINESS DISTRICT COMMERCIAL
- C2 - TRANSITION COMMERCIAL
- C3 - HIGHWAY COMMERCIAL
- C4 - LARGE FORMAT COMMERCIAL
- MU - MIXED USE
- BP1 - BUSINESS PARK 1
- BP2 - BUSINESS PARK 2
- HI - HAMLET INDUSTRIAL
- HC - HAMLET COMMERCIAL
- M1 - AGRICULTURAL COMMERCIAL INDUSTRIAL
- M2 - EXTRACTIVE INDUSTRIAL
- M3 - RURAL COMMERCIAL INDUSTRIAL
- IN - INSTITUTIONAL ZONE
- INR - INSTITUTIONAL RURAL ZONE
- OS - PARKS & RECREATION & OPEN SPACE
- WD - WASTE DISPOSAL
- PD - FUTURE DEVELOPMENT
- EP - ENVIRONMENTAL PROTECTION
- SVCA REGULATED AREA ("See Note")

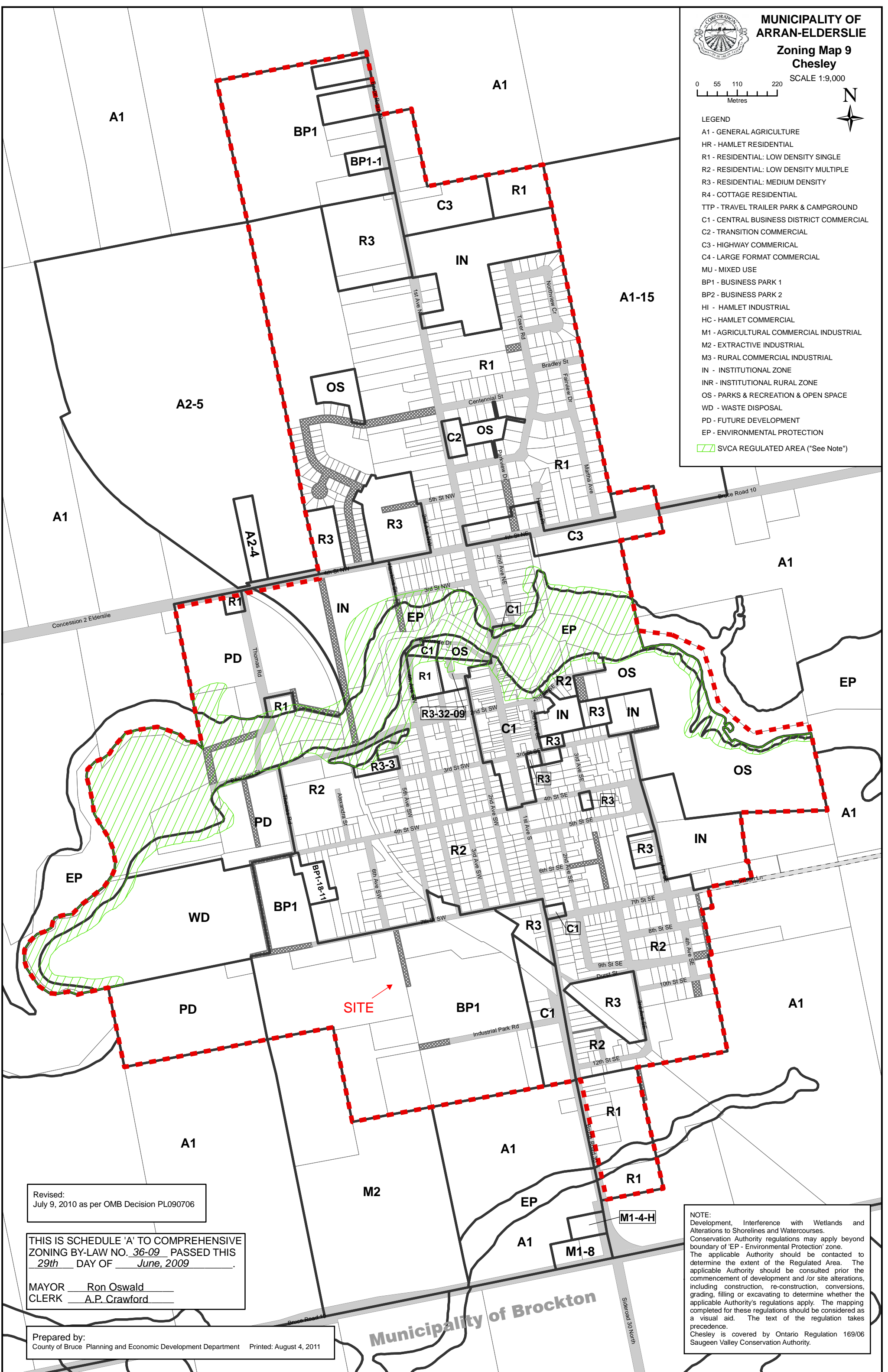

Revised:
July 9, 2010 as per OMB Decision PL090706

THIS IS SCHEDULE 'A' TO COMPREHENSIVE
ZONING BY-LAW NO. 36-09 PASSED THIS
29th DAY OF June, 2009

MAYOR Ron Oswald
CLERK A.P. Crawford

Prepared by:
County of Bruce Planning and Economic Development Department Printed: August 4, 2011

NOTE:
Development, Interference with Wetlands and Alterations to Shorelines and Watercourses. Conservation Authority regulations may apply beyond boundary of 'EP - Environmental Protection' zone. The applicable Authority should be contacted to determine the extent of the Regulated Area. The applicable Authority should be consulted prior to the commencement of development and/or site alterations, including construction, re-construction, conversions, grading, filling or excavating to determine whether the applicable Authority's regulations apply. The mapping completed for these regulations should be considered as a visual aid. The text of the regulation takes precedence.
Chesley is covered by Ontario Regulation 169/06 Saugeen Valley Conservation Authority.

Municipality of Brockton

Appendix C – Equipment Sound Data

Pearlie Yung

From: Mila Simon <mila.simon@solarbankcorp.com>
Sent: Friday, March 15, 2024 4:34 PM
To: Pearlie Yung; Matt McGregor
Cc: Andrew van Doorn; Dennis Stainton; Justin Lam; Robyn Baspaly; Zenith Wong
Subject: RE: Ontario BESS Multi-Discipline Proposal

Follow Up Flag: Follow up
Flag Status: Flagged

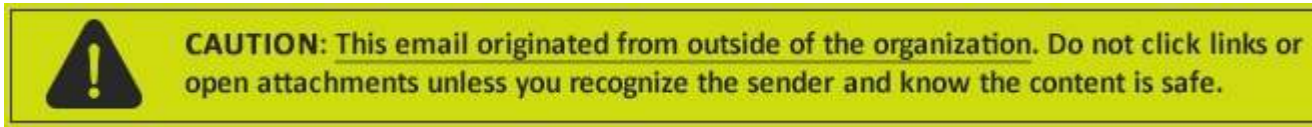

Hi Pearlie,

Thank you for sending over. I have received the two below sheets from the transformer supplier. We are also following up with EVLO for an unlocked version of the document for their equipment.

VOLTAGE RATING			THREE PHASE POWER TRANSFORMER			RATED FREQUENCY		60Hz	
H.V	44,000 V DELTA		K-FACTOR	K-4					
L.V	6900P01/398 V								
INSULATION LEVEL(kV)			% IMPEDANCE			WEIGHT			
H.V. BL	250		H.V-K.V	7.50 %	412,000 kVA	TOTAL	9,490 kg		
L.V. BL	30					INSULATING OIL	3,050 L		
L.VN. BL	30		SOUND LEVEL			TEMPERATURE RISE			
			2 MVA BASE	61 dB		OIL	65°C		
						WINDING	65°C		
KVA RATING			MATERIAL			AMBIENT TEMPERATURE			
RNAN			INSULATING OIL	FR3 VEGETABLE OIL PCB FREE		MAX	40°C		
2,000			CONDUCTOR	ALUMINUM		MIN	-45°C		

VOLTAGE RATING			THREE PHASE POWER TRANSFORMER			RATED FREQUENCY		60Hz	
H.V	44,000 V DELTA		K-FACTOR	K-4					
L.V	6900P01/398 V								
INSULATION LEVEL(kV)			% IMPEDANCE			WEIGHT			
H.V. BL	250		H.V-K.V	7.50 %	414,000 kVA	TOTAL	13,110 kg		
L.V. BL	30					INSULATING OIL	4,040 L		
L.VN. BL	30		SOUND LEVEL			TEMPERATURE RISE			
			4 MVA BASE	64 dB		OIL	65°C		
						WINDING	65°C		
KVA RATING			MATERIAL			AMBIENT TEMPERATURE			
RNAN			INSULATING OIL	FR3 VEGETABLE OIL PCB FREE		MAX	40°C		
4,000			CONDUCTOR	ALUMINUM		MIN	-40°C		

Best,
Mila

From: Pearlie Yung <Pearlie.Yung@exp.com>
Sent: Friday, March 15, 2024 3:38 PM

OCCUPATIONAL NOISE EXPOSURE TEST REPORT

For
EVLO Energy Storage Inc.

1804 Bd Lionel-Boulet, Varennes, Qc, J3X 1S1, Canada

Report NO°

R20231219-01

Type of measurement :	Occupational noise exposure certification (UL9540 / 29 CFR 1910.95)
Élément(s) testé(s) :	Energy Storage System (ESS) EVLO Flex
Date of report :	2023-12-19
Written by :	Jean-Philippe Regnard, B. Ing., MScA
Validate by :	Kevin Verdière, ing., Ph.D.  Signature : _____

Mecanum Inc.

2444 Rue Bonin, Sherbrooke (Qc) J1K 1C4, Canada

TEL: (819) 346-5666

FAX: 819-563-0649

E-mail: info@mecanum.com

Website: www.mecanum.com

Table of Contents

- 1 EXECUTIVE SUMMARY B**
- 2 PROJECT OBJECTIVE 1**
- 3 METHODOLOGY 1**
- 4 MEASUREMENT RESULTS 5**
- 5 CONCLUSION 6**
- 6 REFERENCES 6**
- APPENDIX A 7**

1 Executive Summary

Noise levels around one ESS EVLO Flex are below the permissible limit for worker noise exposure over an 8-hour period, i.e. 90 dBA.

Noise levels are also below 85 dBA over an 8-hour period, indicating that there's no need to set up a hearing conservation program for the workers.

One ESS EVLO Flex meets the requirements of the 29 CFR 1910.95 [1] and UL9540 [2] standards.

2 Project Objective

As part of the acoustic certification of the ESS EVLO Flex, Mecanum Inc. was mandated by EVLO to verify that workers' noise exposure was within the limits specified in 29 CFR 1910.95 [1], i.e. less than 85 dBA over an 8-hour period.

A unit of ESS EVLO Flex at Hydro-Québec's Varennes site is used for these tests. The measurements took place on Thursday December 7th, 2023.

3 Methodology

As described in 29 CFR 1910.95 standard, there are two ways to measure the sound pressure level used to determine the eight-hour time-weighted average sound level (TWA).

- Use a dosimeter that is placed on a worker working a normal shift.
- Use a sound level meter.

In the case of EVLO, there are no workers at the operating site on a normal basis. The presence of workers is occasional, for example during maintenance operations or breakdowns. Note that when a worker is working on a unit, the unit is turned off and therefore no noise is generated by it in the vicinity of the workers. Equipping one or several workers is therefore inadequate to assess the TWA.

The use of a sound level meter is more appropriate in this case for the following two reasons:

- ESS EVLO Flex 's different noise sources are all stable over time.
- There is no typical worker route in the area around and inside the ESS EVLO Flex.

For these reasons, 29 CFR 1910.95 standard states that TWA can be determined by measuring several fixed points in and around the area to be certified.

The sound level meter is placed at 1.6 meter above the ground, which is approximately the height of a human ear. As required by 29 CFR 1910.95 standard, the sound level meter is set to measure the sound pressure level in decibel with A-weighted and at a slow response.

The minimum measurement time is set at 30 consecutive seconds, but it has been extended to as close to one minute as possible. The variation in measurement time is due to passing vehicles and helicopter activity near the measurement site.

The measurement positions of the sound level meter are shown in Figure 1. Measurement points locations are concentrated near and in line with the different noise sources of the ESS EVLO Flex:

- HVAC model RAV090: There are three sources to consider (Figure 2): One ventilation grille (condenser coil) on the southwest side and two ventilations grilles on the northwest side (condenser coil and Economizer hood). Two measurement points (at 1 meter and 3 meter) are placed in the axis of the three ventilation grilles. These are pairs of points 3/4, 5/6 and 13/14 respectively in line with the southwest side condenser coil, the northwest side condenser coil, and the economizer hood (northwest side). For information, all three are intake zones.
- PCS: the northeast face of the PCS is the one which radiates noise. There is an intake grille in the center of this face, and a fan blowing outward on top of it (Figure 4). Measurement points 1 and 2 are in line with the face, at 1 meter and 3 meters respectively.

Other noise sources, designated as secondary because they are much less noisy, were also measured at a distance of 1 meter along the axis: the northeast face of the transformer, the southeast face of the UPS unit and the southwest face of the PCS at points 7, 9 and 10, respectively.

Concerning the others sound level meter's measurement positions, they were chosen on the test days to monitor noise levels in other, less critical areas. Given the levels measured (see Results section), it was not considered necessary to maximize this number of points.

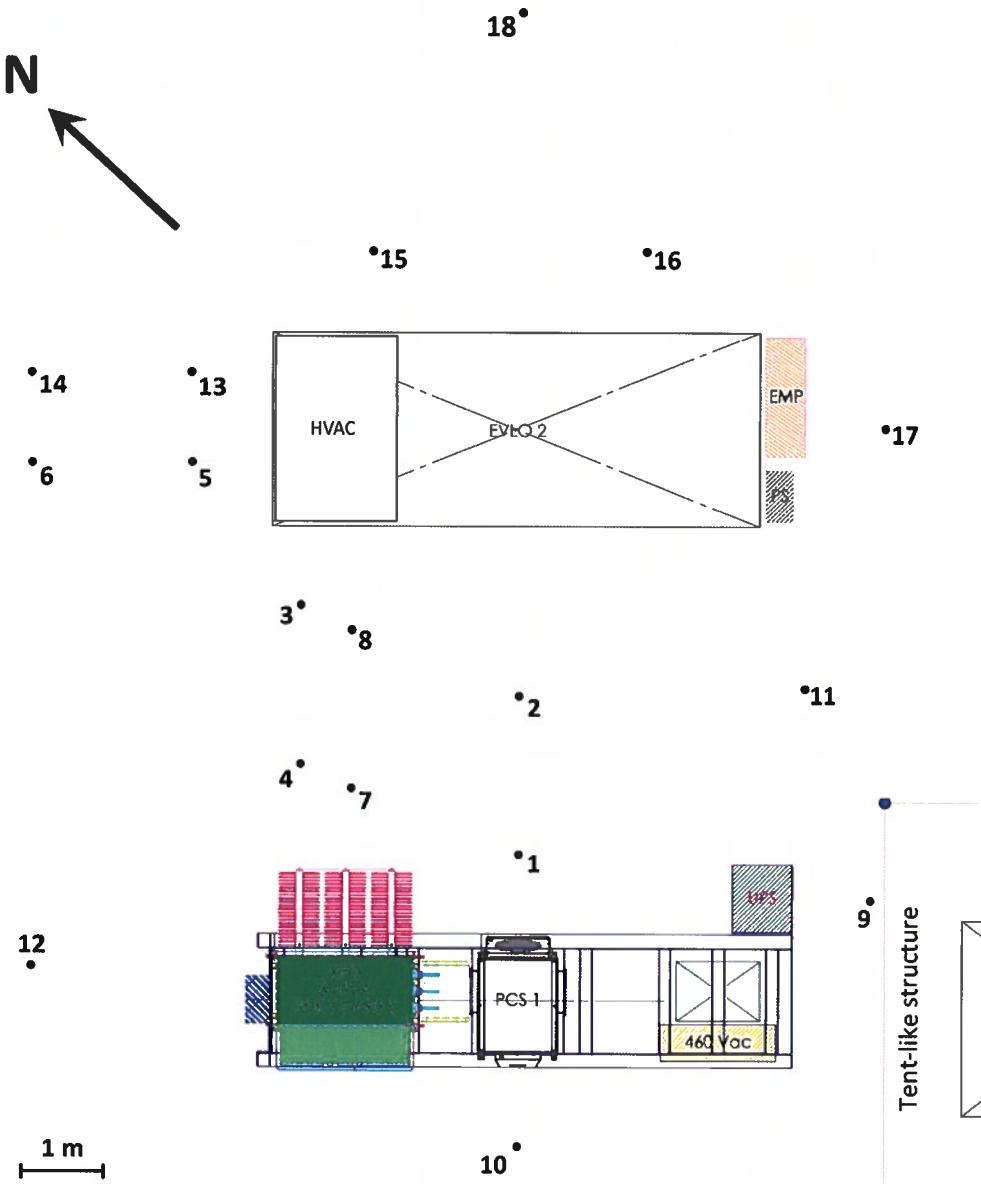

Figure 1 : Sound level meter measurement positions

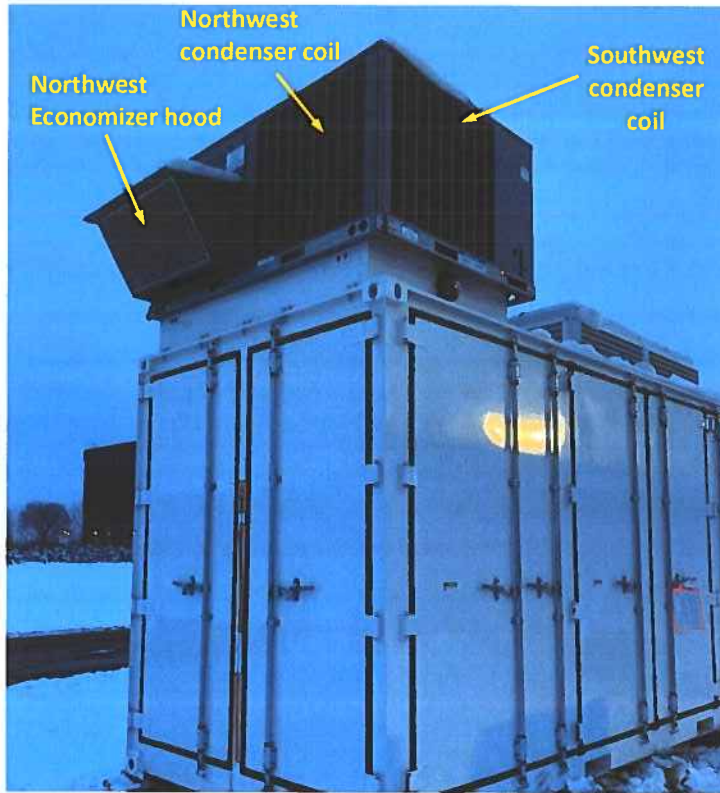

Figure 2 : HVAC noise sources

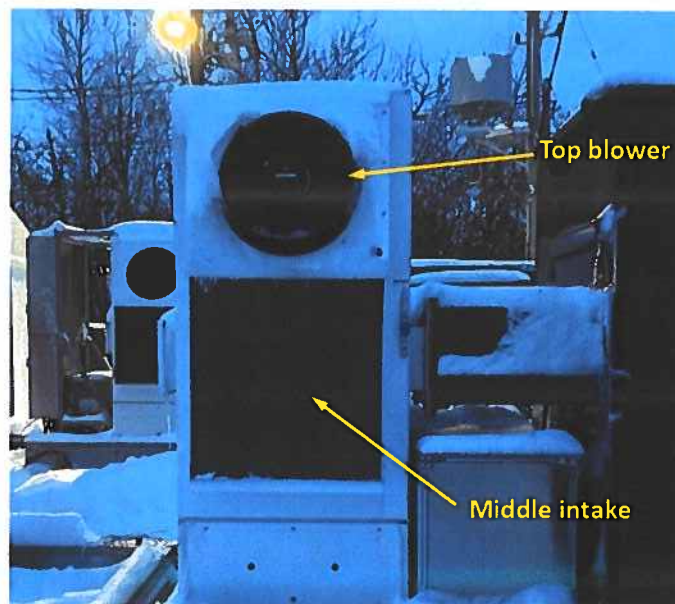

Figure 3 : PCS noise sources

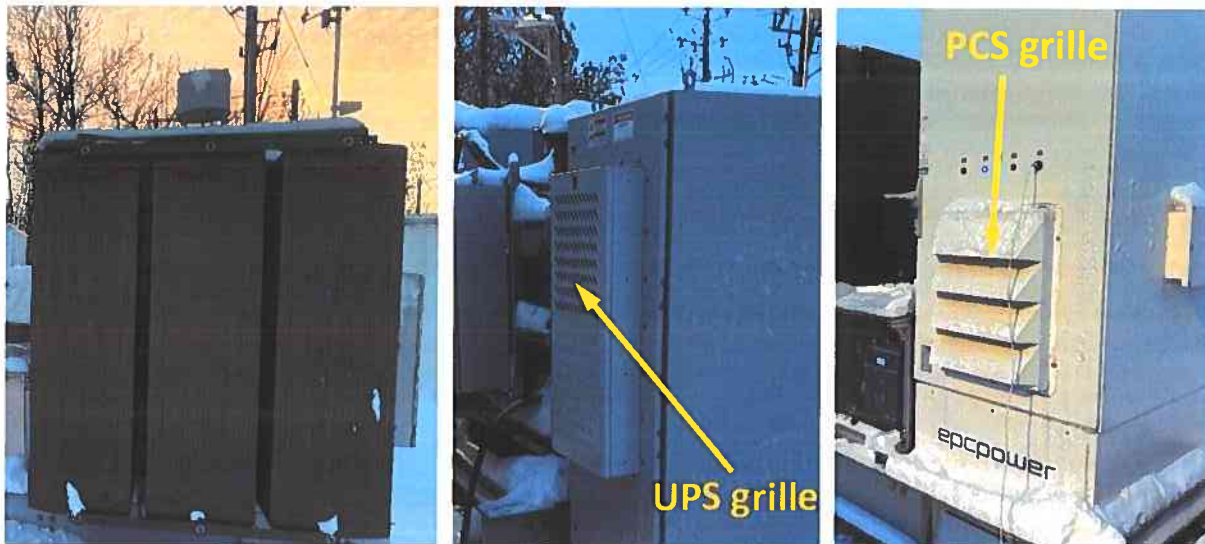

Figure 4 : Secondary noise sources; Transformer (left), UPS ventilation grille (middle) and PCS ventilation grille (right).

The equipment used for these tests meets the requirements of the UL9540 standards [2]. Measurement's equipment is tested annually by laboratories that meet the requirements of the ISO/IEC 17025. The concerned equipment is detailed in the Table 1. The annual calibration certificates for both equipment are presented in Appendix A.

Table 1 : Equipment used for the measurements.

Designation	Manufacturer	Model	Serial number
Sound level meter Class 1	Larson Davis	831C	11376
Sound calibrator Class 1	RION	NC-75	35192023

Measurements were taken on Thursday December 7th, 2023 between 3:30 pm and 5 pm. For the measurements, all the systems of the ESS EVLO Flex are configured at maximum operating level: HVAC with compressor on, PCS at 100%, and Economizer on (UPS and transformer always on).

4 Measurement Results

Table 2 shows the A-weighted sound level (TWA) measured at each measurement locations of Figure 1. Results show that for one ESS EVLO Flex for maximum operating level, there is no place where A-weighted sound level reach the limit of permissible noise exposure 90 dBA. In the same way, there is no place where A-weighted sound level reaches 85 dBA, the limit above which it is necessary to set up a program for monitoring workers' hearing (audiogram).

Table 2 : Measurement results (TWA), dose and maximal noise exposure calculation (Following 29 CFR 1910.95 standard).

Point de mesure	Measurement time (sec.)	A-weighted sound level TWA (dBA)	Dose for an unprotected worker over 8 hours (%)	Maximal unprotected exposure time (h)
1	69	70.7	6.9	116.2
2	66	64.8	3.0	263.2
3	64	61.1	1.8	439.6
4	66	62.8	2.3	347.3
5	42	67.1	4.2	191.3
6	62	66.9	4.1	196.7
7	68	62.7	2.3	352.1
6	70	61.4	1.9	421.7
9	54	66.0	3.6	222.9
10	67	62.2	2.1	347.3
11	53	60.7	1.7	464.6
12	45	57.9	1.2	685.0
13	33	67.5	4.4	181.0
14	70	67.5	4.4	181.0
15	32	58.0	1.2	675.6
18	34	53.5	0.6	1260.7
17	51	56.0	0.9	891.4
18	39	53.8	0.7	1209.3

5 Conclusion

With one ESS EVLO Flex with all noisy systems at maximum operating levels, noise levels all around are below the permissible limit for worker noise exposure over an 8-hour period, i.e. 90 dBA.

Noise levels are also below 85 dBA over an 8-hour period, so there's no need to implement a hearing conservation program for the workers.

In conclusion, one ESS EVLO Flex meets the requirements of the 29 CFR 1910.95 [1] and UL9540 [2] standards.

It's important to note that this conclusion is valid for a single ESS EVLO Flex and for the arrangement of the different systems (HVAC, PCS, ...) shown in the Figure 2 of this report.

6 References

- [1] 29 CFR 1910.95, Occupational noise exposure, Occupational Health and Environmental Control, Occupational Safety and Health Standards, Occupational Safety and Health Administration, Department of Labor, November 14th, 2023.
- [2] ANSI/CAN/UL 9540, Energy Storage Systems and Equipment, UL Standards, Edition 3, June 28th, 2023.

Appendix D – CadnaA Calculation Output



Point Source, ISO 9613, Name: "HVAC Economizerr Hood 3", ID: "HVAC_hood3"																				
Nr.	X	Y	Z	Ref.	DEN	Freq.	Lw	l/a	Optime	K0	Di	Adiv	Aatm	Agr	Afol	Ahous	Abar	Cmet	RL	Lr
	(m)	(m)	(m)			(Hz)	dB(A)	dB	dB	(dB)	(dB)	(dB)	(dB)	(dB)	(dB)	(dB)	(dB)	(dB)	(dB)	dB(A)
59	17491980.62	4904191.97	284.00	0	DEN	63	53.1	0.0	0.0	0.0	0.0	56.7	0.0	-3.0	0.0	0.0	0.0	0.0	0.0	-0.7
59	17491980.62	4904191.97	284.00	0	DEN	125	66.1	0.0	0.0	0.0	0.0	56.7	0.1	3.9	0.0	0.0	0.0	0.0	0.0	5.3
59	17491980.62	4904191.97	284.00	0	DEN	250	72.3	0.0	0.0	0.0	0.0	56.7	0.2	2.1	0.0	0.0	0.0	0.0	0.0	13.3
59	17491980.62	4904191.97	284.00	0	DEN	500	74.2	0.0	0.0	0.0	0.0	56.7	0.4	-0.6	0.0	0.0	0.0	0.0	0.0	17.7
59	17491980.62	4904191.97	284.00	0	DEN	1000	71.6	0.0	0.0	0.0	0.0	56.7	0.7	-0.6	0.0	0.0	0.0	0.0	0.0	14.7
59	17491980.62	4904191.97	284.00	0	DEN	2000	68.8	0.0	0.0	0.0	0.0	56.7	1.9	-0.6	0.0	0.0	0.0	0.0	0.0	10.8
59	17491980.62	4904191.97	284.00	0	DEN	4000	60.6	0.0	0.0	0.0	0.0	56.7	6.4	-0.6	0.0	0.0	0.0	0.0	0.0	-1.9
59	17491980.62	4904191.97	284.00	0	DEN	8000	52.3	0.0	0.0	0.0	0.0	56.7	22.7	-0.6	0.0	0.0	0.0	0.0	0.0	-26.5

Point Source, ISO 9613, Name: "HVAC Economizerr Hood 6", ID: "HVAC_hood6"																				
Nr.	X	Y	Z	Ref.	DEN	Freq.	Lw	l/a	Optime	K0	Di	Adiv	Aatm	Agr	Afol	Ahous	Abar	Cmet	RL	Lr
	(m)	(m)	(m)			(Hz)	dB(A)	dB	dB	(dB)	(dB)	(dB)	(dB)	(dB)	(dB)	(dB)	(dB)	(dB)	(dB)	dB(A)
67	17491969.00	4904195.53	284.00	0	DEN	32	32.3	0.0	0.0	0.0	0.0	56.8	0.0	-3.0	0.0	0.0	0.0	0.0	0.0	-21.5
67	17491969.00	4904195.53	284.00	0	DEN	63	53.1	0.0	0.0	0.0	0.0	56.8	0.0	-3.0	0.0	0.0	0.0	0.0	0.0	-0.7
67	17491969.00	4904195.53	284.00	0	DEN	125	66.1	0.0	0.0	0.0	0.0	56.8	0.1	4.0	0.0	0.0	0.0	0.0	0.0	5.2
67	17491969.00	4904195.53	284.00	0	DEN	250	72.3	0.0	0.0	0.0	0.0	56.8	0.2	2.1	0.0	0.0	0.0	0.0	0.0	13.2
67	17491969.00	4904195.53	284.00	0	DEN	500	74.2	0.0	0.0	0.0	0.0	56.8	0.4	-0.6	0.0	0.0	0.0	0.0	0.0	17.7
67	17491969.00	4904195.53	284.00	0	DEN	1000	71.6	0.0	0.0	0.0	0.0	56.8	0.7	-0.6	0.0	0.0	0.0	0.0	0.0	14.7
67	17491969.00	4904195.53	284.00	0	DEN	2000	68.8	0.0	0.0	0.0	0.0	56.8	1.9	-0.6	0.0	0.0	0.0	0.0	0.0	10.7
67	17491969.00	4904195.53	284.00	0	DEN	4000	60.6	0.0	0.0	0.0	0.0	56.8	6.4	-0.6	0.0	0.0	0.0	0.0	0.0	-2.0
67	17491969.00	4904195.53	284.00	0	DEN	8000	52.3	0.0	0.0	0.0	0.0	56.8	22.8	-0.6	0.0	0.0	0.0	0.0	0.0	-26.7

Point Source, ISO 9613, Name: "HVAC Economizerr Hood 5", ID: "HVAC_hood5"																				
Nr.	X	Y	Z	Ref.	DEN	Freq.	Lw	l/a	Optime	K0	Di	Adiv	Aatm	Agr	Afol	Ahous	Abar	Cmet	RL	Lr
	(m)	(m)	(m)			(Hz)	dB(A)	dB	dB	(dB)	(dB)	(dB)	(dB)	(dB)	(dB)	(dB)	(dB)	(dB)	(dB)	dB(A)
76	17491972.32	4904190.18	284.00	0	DEN	32	32.3	0.0	0.0	0.0	0.0	57.0	0.0	-3.0	0.0	0.0	0.0	0.0	0.0	-21.6
76	17491972.32	4904190.18	284.00	0	DEN	63	53.1	0.0	0.0	0.0	0.0	57.0	0.0	-3.0	0.0	0.0	0.0	0.0	0.0	-0.9
76	17491972.32	4904190.18	284.00	0	DEN	125	66.1	0.0	0.0	0.0	0.0	57.0	0.1	4.0	0.0	0.0	0.0	0.0	0.0	5.1
76	17491972.32	4904190.18	284.00	0	DEN	250	72.3	0.0	0.0	0.0	0.0	57.0	0.2	2.1	0.0	0.0	0.0	0.0	0.0	13.1
76	17491972.32	4904190.18	284.00	0	DEN	500	74.2	0.0	0.0	0.0	0.0	57.0	0.4	-0.6	0.0	0.0	0.0	0.0	0.0	17.5
76	17491972.32	4904190.18	284.00	0	DEN	1000	71.6	0.0	0.0	0.0	0.0	57.0	0.7	-0.6	0.0	0.0	0.0	0.0	0.0	14.5
76	17491972.32	4904190.18	284.00	0	DEN	2000	68.8	0.0	0.0	0.0	0.0	57.0	1.9	-0.6	0.0	0.0	0.0	0.0	0.0	10.5
76	17491972.32	4904190.18	284.00	0	DEN	4000	60.6	0.0	0.0	0.0	0.0	57.0	6.5	-0.6	0.0	0.0	0.0	0.0	0.0	-2.3
76	17491972.32	4904190.18	284.00	0	DEN	8000	52.3	0.0	0.0	0.0	0.0	57.0	23.2	-0.6	0.0	0.0	0.0	0.0	0.0	-27.3

Point Source, ISO 9613, Name: "HVAC Economizerr Hood 8", ID: "HVAC_hood8"																				
Nr.	X	Y	Z	Ref.	DEN	Freq.	Lw	l/a	Optime	K0	Di	Adiv	Aatm	Agr	Afol	Ahous	Abar	Cmet	RL	Lr
	(m)	(m)	(m)			(Hz)	dB(A)	dB	dB	(dB)	(dB)	(dB)	(dB)	(dB)	(dB)	(dB)	(dB)	(dB)	(dB)	dB(A)
77	17491960.47	4904193.91	284.00	0	DEN	32	32.3	0.0	0.0	0.0	0.0	57.0	0.0	-3.0	0.0	0.0	0.0	0.0	0.0	-21.7
77	17491960.47	4904193.91	284.00	0	DEN	63	53.1	0.0	0.0	0.0	0.0	57.0	0.0	-3.0	0.0	0.0	0.0	0.0	0.0	-1.0
77	17491960.47	4904193.91	284.00	0	DEN	125	66.1	0.0	0.0	0.0	0.0	57.0	0.1	4.0	0.0	0.0	0.0	0.0	0.0	5.0
77	17491960.47	4904193.91	284.00	0	DEN	250	72.3	0.0	0.0	0.0	0.0	57.0	0.2	2.1	0.0	0.0	0.0	0.0	0.0	13.0
77	17491960.47	4904193.91	284.00	0	DEN	500	74.2	0.0	0.0	0.0	0.0	57.0	0.4	-0.6	0.0	0.0	0.0	0.0	0.0	17.4
77	17491960.47	4904193.91	284.00	0	DEN	1000	71.6	0.0	0.0	0.0	0.0	57.0	0.7	-0.6	0.0	0.0	0.0	0.0	0.0	14.4
77	17491960.47	4904193.91	284.00	0	DEN	2000	68.8	0.0	0.0	0.0	0.0	57.0	1.9	-0.6	0.0	0.0	0.0	0.0	0.0	10.4
77	17491960.47	4904193.91	284.00	0	DEN	4000	60.6	0.0	0.0	0.0	0.0	57.0	6.6	-0.6	0.0	0.0	0.0	0.0	0.0	-2.4
77	17491960.47	4904193.91	284.00	0	DEN	8000	52.3	0.0	0.0	0.0	0.0	57.0	23.4	-0.6	0.0	0.0	0.0	0.0	0.0	-27.5

Point Source, ISO 9613, Name: "HVAC Economizerr Hood 7", ID: "HVAC_hood7"																				
Nr.	X	Y	Z	Ref.	DEN	Freq.	Lw	l/a	Optime	K0	Di	Adiv	Aatm	Agr	Afol	Ahous	Abar	Cmet	RL	Lr
	(m)	(m)	(m)			(Hz)	dB(A)	dB	dB	(dB)	(dB)	(dB)	(dB)	(dB)	(dB)	(dB)	(dB)	(dB)	(dB)	dB(A)
78	17491963.83	4904188.55	284.00	0	DEN	32	32.3	0.0	0.0	0.0	0.0	57.2	0.0	-3.0	0.0	0.0	0.0	0.0	0.0	-21.9
78	17491963.83	4904188.55	284.00	0	DEN	63	53.1	0.0	0.0	0.0	0.0	57.2	0.0	-3.0	0.0	0.0	0.0	0.0	0.0	-1.1
78	17491963.83	4904188.55	284.00	0	DEN	125	66.1	0.0	0.0	0.0	0.0	57.2	0.1	4.0	0.0	0.0	0.0	0.0	0.0	4.8
78	17491963.83	4904188.55	284.00	0	DEN	250	72.3	0.0	0.0	0.0	0.0	57.2	0.2	2.1	0.0	0.0	0.0	0.0	0.0	12.9
78	17491963.83	4904188.55	284.00	0	DEN	500	74.2	0.0	0.0	0.0	0.0	57.2	0.4	-0.6	0.0	0.0	0.0	0.0	0.0	17.3
78	17491963.83	4904188.55	284.00	0	DEN	1000	71.6	0.0	0.0	0.0	0.0	57.2	0.7	-0.6	0.0	0.0	0.0	0.0	0.0	14.3
78	17491963.83	4904188.55	284.00	0	DEN	2000	68.8	0.0	0.0	0.0	0.0	57.2	2.0	-0.6	0.0	0.0	0.0	0.0	0.0	10.3
78	17491963.83	4904188.55	284.00	0	DEN	4000	60.6	0.0	0.0	0.0	0.0	57.2	6.7	-0.6	0.0	0.0	0.0	0.0	0.0	-2.6
78	17491963.83	4904188.55	284.00	0	DEN	8000	52.3	0.0	0.0	0.0	0.0	57.2	23.8	-0.6	0.0	0.0	0.0	0.0	0.0	-28.1

Point Source, ISO 9613, Name: "HVAC Economizerr Hood 9", ID: "HVAC_hood9"																				
Nr.	X	Y	Z	Refl.	DEN	Freq.	Lw	l/a	Optime	K0	Di	Adiv	Aatm	Agr	Afol	Ahous	Abar	Cmet	RL	Lr
	(m)	(m)	(m)			(Hz)	dB(A)	dB	dB	(dB)	(dB)	(dB)	(dB)	(dB)	(dB)	(dB)	(dB)	(dB)	(dB)	dB(A)
79	17491955.38	4904186.92	284.00	0	DEN	32	32.3	0.0	0.0	0.0	0.0	57.4	0.0	-3.0	0.0	0.0	0.0	0.0	0.0	-22.1
79	17491955.38	4904186.92	284.00	0	DEN	63	53.1	0.0	0.0	0.0	0.0	57.4	0.0	-3.0	0.0	0.0	0.0	0.0	0.0	-1.3
79	17491955.38	4904186.92	284.00	0	DEN	125	66.1	0.0	0.0	0.0	0.0	57.4	0.1	4.0	0.0	0.0	0.0	0.0	0.0	4.6
79	17491955.38	4904186.92	284.00	0	DEN	250	72.3	0.0	0.0	0.0	0.0	57.4	0.2	2.1	0.0	0.0	0.0	0.0	0.0	12.6
79	17491955.38	4904186.92	284.00	0	DEN	500	74.2	0.0	0.0	0.0	0.0	57.4	0.4	-0.6	0.0	0.0	0.0	0.0	0.0	17.0
79	17491955.38	4904186.92	284.00	0	DEN	1000	71.6	0.0	0.0	0.0	0.0	57.4	0.8	-0.6	0.0	0.0	0.0	0.0	0.0	14.0
79	17491955.38	4904186.92	284.00	0	DEN	2000	68.8	0.0	0.0	0.0	0.0	57.4	2.0	-0.6	0.0	0.0	0.0	0.0	0.0	10.0
79	17491955.38	4904186.92	284.00	0	DEN	4000	60.6	0.0	0.0	0.0	0.0	57.4	6.8	-0.6	0.0	0.0	0.0	0.0	0.0	-3.0
79	17491955.38	4904186.92	284.00	0	DEN	8000	52.3	0.0	0.0	0.0	0.0	57.4	24.4	-0.6	0.0	0.0	0.0	0.0	0.0	-28.9

Point Source, ISO 9613, Name: "Transformer 2MW", ID: "transformer_2MW"																				
Nr.	X	Y	Z	Refl.	DEN	Freq.	Lw	l/a	Optime	K0	Di	Adiv	Aatm	Agr	Afol	Ahous	Abar	Cmet	RL	Lr
	(m)	(m)	(m)			(Hz)	dB(A)	dB	dB	(dB)	(dB)	(dB)	(dB)	(dB)	(dB)	(dB)	(dB)	(dB)	(dB)	dB(A)
80	17491964.74	4904202.88	282.00	0	DEN	32	38.6	0.0	0.0	0.0	0.0	56.6	0.0	-3.0	0.0	0.0	0.0	0.0	0.0	-15.0
80	17491964.74	4904202.88	282.00	0	DEN	63	59.8	0.0	0.0	0.0	0.0	56.6	0.0	-3.0	0.0	0.0	0.0	0.0	0.0	6.2
80	17491964.74	4904202.88	282.00	0	DEN	125	73.9	0.0	0.0	0.0	0.0	56.6	0.1	2.9	0.0	0.0	0.0	0.0	0.0	14.4
80	17491964.74	4904202.88	282.00	0	DEN	250	65.4	0.0	0.0	0.0	0.0	56.6	0.2	5.2	0.0	0.0	0.0	0.0	0.0	3.4
80	17491964.74	4904202.88	282.00	0	DEN	500	66.8	0.0	0.0	0.0	0.0	56.6	0.4	1.1	0.0	0.0	0.0	0.0	0.0	8.7
80	17491964.74	4904202.88	282.00	0	DEN	1000	68.0	0.0	0.0	0.0	0.0	56.6	0.7	-0.5	0.0	0.0	0.0	0.0	0.0	11.2
80	17491964.74	4904202.88	282.00	0	DEN	2000	66.2	0.0	0.0	0.0	0.0	56.6	1.8	-0.6	0.0	0.0	0.0	0.0	0.0	8.4
80	17491964.74	4904202.88	282.00	0	DEN	4000	68.0	0.0	0.0	0.0	0.0	56.6	6.2	-0.6	0.0	0.0	0.0	0.0	0.0	5.8
80	17491964.74	4904202.88	282.00	0	DEN	8000	48.9	0.0	0.0	0.0	0.0	56.6	22.3	-0.6	0.0	0.0	0.0	0.0	0.0	-29.4

Point Source, ISO 9613, Name: "PCS14", ID: "PCS14"																				
Nr.	X	Y	Z	Refl.	DEN	Freq.	Lw	l/a	Optime	K0	Di	Adiv	Aatm	Agr	Afol	Ahous	Abar	Cmet	RL	Lr
	(m)	(m)	(m)			(Hz)	dB(A)	dB	dB	(dB)	(dB)	(dB)	(dB)	(dB)	(dB)	(dB)	(dB)	(dB)	(dB)	dB(A)
81	17491978.60	4904205.38	282.00	0	DEN	32	30.3	0.0	0.0	0.0	0.0	56.2	0.0	-3.0	0.0	0.0	0.0	0.0	0.0	-23.0
81	17491978.60	4904205.38	282.00	0	DEN	63	43.0	0.0	0.0	0.0	0.0	56.2	0.0	-3.0	0.0	0.0	0.0	0.0	0.0	-10.2
81	17491978.60	4904205.38	282.00	0	DEN	125	63.1	0.0	0.0	0.0	0.0	56.2	0.1	2.8	0.0	0.0	0.0	0.0	0.0	4.0
81	17491978.60	4904205.38	282.00	0	DEN	250	66.5	0.0	0.0	0.0	0.0	56.2	0.2	5.2	0.0	0.0	0.0	0.0	0.0	4.9
81	17491978.60	4904205.38	282.00	0	DEN	500	65.9	0.0	0.0	0.0	0.0	56.2	0.4	1.1	0.0	0.0	0.0	0.0	0.0	8.2
81	17491978.60	4904205.38	282.00	0	DEN	1000	69.9	0.0	0.0	0.0	0.0	56.2	0.7	-0.5	0.0	0.0	0.0	0.0	0.0	13.5
81	17491978.60	4904205.38	282.00	0	DEN	2000	71.2	0.0	0.0	0.0	0.0	56.2	1.8	-0.6	0.0	0.0	0.0	0.0	0.0	13.9
81	17491978.60	4904205.38	282.00	0	DEN	4000	66.8	0.0	0.0	0.0	0.0	56.2	6.0	-0.6	0.0	0.0	0.0	0.0	0.0	5.2
81	17491978.60	4904205.38	282.00	0	DEN	8000	55.4	0.0	0.0	0.0	0.0	56.2	21.3	-0.6	0.0	0.0	0.0	0.0	0.0	-21.6

Point Source, ISO 9613, Name: "PCS13", ID: "PCS13"																				
Nr.	X	Y	Z	Refl.	DEN	Freq.	Lw	l/a	Optime	K0	Di	Adiv	Aatm	Agr	Afol	Ahous	Abar	Cmet	RL	Lr
	(m)	(m)	(m)			(Hz)	dB(A)	dB	dB	(dB)	(dB)	(dB)	(dB)	(dB)	(dB)	(dB)	(dB)	(dB)	(dB)	dB(A)
82	17491977.24	4904205.12	282.00	0	DEN	32	30.3	0.0	0.0	0.0	0.0	56.3	0.0	-3.0	0.0	0.0	0.0	0.0	0.0	-23.0
82	17491977.24	4904205.12	282.00	0	DEN	63	43.0	0.0	0.0	0.0	0.0	56.3	0.0	-3.0	0.0	0.0	0.0	0.0	0.0	-10.3
82	17491977.24	4904205.12	282.00	0	DEN	125	63.1	0.0	0.0	0.0	0.0	56.3	0.1	2.8	0.0	0.0	0.0	0.0	0.0	4.0
82	17491977.24	4904205.12	282.00	0	DEN	250	66.5	0.0	0.0	0.0	0.0	56.3	0.2	5.2	0.0	0.0	0.0	0.0	0.0	4.9
82	17491977.24	4904205.12	282.00	0	DEN	500	65.9	0.0	0.0	0.0	0.0	56.3	0.4	1.1	0.0	0.0	0.0	0.0	0.0	8.1
82	17491977.24	4904205.12	282.00	0	DEN	1000	69.9	0.0	0.0	0.0	0.0	56.3	0.7	-0.5	0.0	0.0	0.0	0.0	0.0	13.4
82	17491977.24	4904205.12	282.00	0	DEN	2000	71.2	0.0	0.0	0.0	0.0	56.3	1.8	-0.6	0.0	0.0	0.0	0.0	0.0	13.8
82	17491977.24	4904205.12	282.00	0	DEN	4000	66.8	0.0	0.0	0.0	0.0	56.3	6.0	-0.6	0.0	0.0	0.0	0.0	0.0	5.1
82	17491977.24	4904205.12	282.00	0	DEN	8000	55.4	0.0	0.0	0.0	0.0	56.3	21.4	-0.6	0.0	0.0	0.0	0.0	0.0	-21.7

Point Source, ISO 9613, Name: "PCS12", ID: "PCS12"																				
Nr.	X	Y	Z	Refl.	DEN	Freq.	Lw	l/a	Optime	K0	Di	Adiv	Aatm	Agr	Afol	Ahous	Abar	Cmet	RL	Lr
	(m)	(m)	(m)			(Hz)	dB(A)	dB	dB	(dB)	(dB)	(dB)	(dB)	(dB)	(dB)	(dB)	(dB)	(dB)	(dB)	dB(A)
84	17491975.94	4904204.85	282.00	0	DEN	32	30.3	0.0	0.0	0.0	0.0	56.3	0.0	-3.0	0.0	0.0	0.0	0.0	0.0	-23.0
84	17491975.94	4904204.85	282.00	0	DEN	63	43.0	0.0	0.0	0.0	0.0	56.3	0.0	-3.0	0.0	0.0	0.0	0.0	0.0	-10.3
84	17491975.94	4904204.85	282.00	0	DEN	125	63.1	0.0	0.0	0.0	0.0	56.3	0.1	2.8	0.0	0.0	0.0	0.0	0.0	4.0
84	17491975.94	4904204.85	282.00	0	DEN	250	66.5	0.0	0.0	0.0	0.0	56.3	0.2	5.2	0.0	0.0	0.0	0.0	0.0	4.8
84	17491975.94	4904204.85	282.00	0	DEN	500	65.9	0.0	0.0	0.0	0.0	56.3	0.4	1.1	0.0	0.0	0.0	0.0	0.0	8.1
84	17491975.94	4904204.85	282.00	0	DEN	1000	69.9	0.0	0.0	0.0	0.0	56.3	0.7	-0.5	0.0	0.0	0.0	0.0	0.0	13.4
84	17491975.94	4904204.85	282.00	0	DEN	2000	71.2	0.0	0.0	0.0	0.0	56.3	1.8	-0.6	0.0	0.0	0.0	0.0	0.0	13.8
84	17491975.94	4904204.85	282.00	0	DEN	4000	66.8	0.0	0.0	0.0	0.0	56.3	6.0	-0.6	0.0	0.0	0.0	0.0	0.0	5.1
84	17491975.94	4904204.85	282.00	0	DEN	8000	55.4	0.0	0.0	0.0	0.0	56.3	21.5	-0.6	0.0	0.0	0.0	0.0	0.0	-21.8

Point Source, ISO 9613, Name: "PCS1", ID: "PCS1"																				
Nr.	X	Y	Z	Refl.	DEN	Freq.	Lw	l/a	Optime	K0	Di	Adiv	Aatm	Agr	Afol	Ahous	Abar	Cmet	RL	Lr
	(m)	(m)	(m)			(Hz)	dB(A)	dB	dB	(dB)	(dB)	(dB)	(dB)	(dB)	(dB)	(dB)	(dB)	(dB)	(dB)	dB(A)
116	17491989.83	4904197.13	282.00	0	DEN	32	30.3	0.0	0.0	0.0	0.0	56.4	0.0	-3.0	0.0	0.0	0.0	0.0	0.0	-23.1
116	17491989.83	4904197.13	282.00	0	DEN	63	43.0	0.0	0.0	0.0	0.0	56.4	0.0	-3.0	0.0	0.0	0.0	0.0	0.0	-10.4
116	17491989.83	4904197.13	282.00	0	DEN	125	63.1	0.0	0.0	0.0	0.0	56.4	0.1	2.8	0.0	0.0	0.0	0.0	0.0	3.9
116	17491989.83	4904197.13	282.00	0	DEN	250	66.5	0.0	0.0	0.0	0.0	56.4	0.2	5.2	0.0	0.0	0.0	0.0	0.0	4.7
116	17491989.83	4904197.13	282.00	0	DEN	500	65.9	0.0	0.0	0.0	0.0	56.4	0.4	1.1	0.0	0.0	0.0	0.0	0.0	8.0
116	17491989.83	4904197.13	282.00	0	DEN	1000	69.9	0.0	0.0	0.0	0.0	56.4	0.7	-0.5	0.0	0.0	0.0	0.0	0.0	13.3
116	17491989.83	4904197.13	282.00	0	DEN	2000	71.2	0.0	0.0	0.0	0.0	56.4	1.8	-0.6	0.0	0.0	0.0	0.0	0.0	13.7
116	17491989.83	4904197.13	282.00	0	DEN	4000	66.8	0.0	0.0	0.0	0.0	56.4	6.1	-0.6	0.0	0.0	0.0	0.0	0.0	4.9
116	17491989.83	4904197.13	282.00	0	DEN	8000	55.4	0.0	0.0	0.0	0.0	56.4	21.7	-0.6	0.0	0.0	0.0	0.0	0.0	-22.1

Point Source, ISO 9613, Name: "PCS2", ID: "PCS2"																				
Nr.	X	Y	Z	Refl.	DEN	Freq.	Lw	l/a	Optime	K0	Di	Adiv	Aatm	Agr	Afol	Ahous	Abar	Cmet	RL	Lr
	(m)	(m)	(m)			(Hz)	dB(A)	dB	dB	(dB)	(dB)	(dB)	(dB)	(dB)	(dB)	(dB)	(dB)	(dB)	(dB)	dB(A)
127	17491985.11	4904195.40	282.00	0	DEN	32	30.3	0.0	0.0	0.0	0.0	56.5	0.0	-3.0	0.0	0.0	0.0	0.0	0.0	-23.3
127	17491985.11	4904195.40	282.00	0	DEN	63	43.0	0.0	0.0	0.0	0.0	56.5	0.0	-3.0	0.0	0.0	0.0	0.0	0.0	-10.6
127	17491985.11	4904195.40	282.00	0	DEN	125	63.1	0.0	0.0	0.0	0.0	56.5	0.1	2.8	0.0	0.0	0.0	0.0	0.0	3.7
127	17491985.11	4904195.40	282.00	0	DEN	250	66.5	0.0	0.0	0.0	0.0	56.5	0.2	5.2	0.0	0.0	0.0	0.0	0.0	4.6
127	17491985.11	4904195.40	282.00	0	DEN	500	65.9	0.0	0.0	0.0	0.0	56.5	0.4	1.1	0.0	0.0	0.0	0.0	0.0	7.8
127	17491985.11	4904195.40	282.00	0	DEN	1000	69.9	0.0	0.0	0.0	0.0	56.5	0.7	-0.5	0.0	0.0	0.0	0.0	0.0	13.1
127	17491985.11	4904195.40	282.00	0	DEN	2000	71.2	0.0	0.0	0.0	0.0	56.5	1.8	-0.6	0.0	0.0	0.0	0.0	0.0	13.5
127	17491985.11	4904195.40	282.00	0	DEN	4000	66.8	0.0	0.0	0.0	0.0	56.5	6.2	-0.6	0.0	0.0	0.0	0.0	0.0	4.7
127	17491985.11	4904195.40	282.00	0	DEN	8000	55.4	0.0	0.0	0.0	0.0	56.5	22.1	-0.6	0.0	0.0	0.0	0.0	0.0	-22.7

Point Source, ISO 9613, Name: "PCS3", ID: "PCS3"																				
Nr.	X	Y	Z	Refl.	DEN	Freq.	Lw	l/a	Optime	K0	Di	Adiv	Aatm	Agr	Afol	Ahous	Abar	Cmet	RL	Lr
	(m)	(m)	(m)			(Hz)	dB(A)	dB	dB	(dB)	(dB)	(dB)	(dB)	(dB)	(dB)	(dB)	(dB)	(dB)	(dB)	dB(A)
138	17491981.37	4904195.49	282.00	0	DEN	32	30.3	0.0	0.0	0.0	0.0	56.6	0.0	-3.0	0.0	0.0	0.0	0.0	0.0	-23.3
138	17491981.37	4904195.49	282.00	0	DEN	63	43.0	0.0	0.0	0.0	0.0	56.6	0.0	-3.0	0.0	0.0	0.0	0.0	0.0	-10.6
138	17491981.37	4904195.49	282.00	0	DEN	125	63.1	0.0	0.0	0.0	0.0	56.6	0.1	2.9	0.0	0.0	0.0	0.0	0.0	3.6
138	17491981.37	4904195.49	282.00	0	DEN	250	66.5	0.0	0.0	0.0	0.0	56.6	0.2	5.2	0.0	0.0	0.0	0.0	0.0	4.5
138	17491981.37	4904195.49	282.00	0	DEN	500	65.9	0.0	0.0	0.0	0.0	56.6	0.4	1.1	0.0	0.0	0.0	0.0	0.0	7.8
138	17491981.37	4904195.49	282.00	0	DEN	1000	69.9	0.0	0.0	0.0	0.0	56.6	0.7	-0.5	0.0	0.0	0.0	0.0	0.0	13.1
138	17491981.37	4904195.49	282.00	0	DEN	2000	71.2	0.0	0.0	0.0	0.0	56.6	1.8	-0.6	0.0	0.0	0.0	0.0	0.0	13.4
138	17491981.37	4904195.49	282.00	0	DEN	4000	66.8	0.0	0.0	0.0	0.0	56.6	6.2	-0.6	0.0	0.0	0.0	0.0	0.0	4.6
138	17491981.37	4904195.49	282.00	0	DEN	8000	55.4	0.0	0.0	0.0	0.0	56.6	22.2	-0.6	0.0	0.0	0.0	0.0	0.0	-22.9

Point Source, ISO 9613, Name: "PCS11", ID: "PCS11"																				
Nr.	X	Y	Z	Refl.	DEN	Freq.	Lw	l/a	Optime	K0	Di	Adiv	Aatm	Agr	Afol	Ahous	Abar	Cmet	RL	Lr
	(m)	(m)	(m)			(Hz)	dB(A)	dB	dB	(dB)	(dB)	(dB)	(dB)	(dB)	(dB)	(dB)	(dB)	(dB)	(dB)	dB(A)
147	17491962.63	4904202.17	282.00	0	DEN	32	30.3	0.0	0.0	0.0	0.0	56.7	0.0	-3.0	0.0	0.0	0.0	0.0	0.0	-23.4
147	17491962.63	4904202.17	282.00	0	DEN	63	43.0	0.0	0.0	0.0	0.0	56.7	0.0	-3.0	0.0	0.0	0.0	0.0	0.0	-10.7
147	17491962.63	4904202.17	282.00	0	DEN	125	63.1	0.0	0.0	0.0	0.0	56.7	0.1	2.9	0.0	0.0	0.0	0.0	0.0	3.5
147	17491962.63	4904202.17	282.00	0	DEN	250	66.5	0.0	0.0	0.0	0.0	56.7	0.2	5.2	0.0	0.0	0.0	0.0	0.0	4.4
147	17491962.63	4904202.17	282.00	0	DEN	500	65.9	0.0	0.0	0.0	0.0	56.7	0.4	1.1	0.0	0.0	0.0	0.0	0.0	7.7
147	17491962.63	4904202.17	282.00	0	DEN	1000	69.9	0.0	0.0	0.0	0.0	56.7	0.7	-0.5	0.0	0.0	0.0	0.0	0.0	13.0
147	17491962.63	4904202.17	282.00	0	DEN	2000	71.2	0.0	0.0	0.0	0.0	56.7	1.9	-0.6	0.0	0.0	0.0	0.0	0.0	13.3
147	17491962.63	4904202.17	282.00	0	DEN	4000	66.8	0.0	0.0	0.0	0.0	56.7	6.3	-0.6	0.0	0.0	0.0	0.0	0.0	4.4
147	17491962.63	4904202.17	282.00	0	DEN	8000	55.4	0.0	0.0	0.0	0.0	56.7	22.5	-0.6	0.0	0.0	0.0	0.0	0.0	-23.2

Point Source, ISO 9613, Name: "PCS10", ID: "PCS10"																				
Nr.	X	Y	Z	Refl.	DEN	Freq.	Lw	l/a	Optime	K0	Di	Adiv	Aatm	Agr	Afol	Ahous	Abar	Cmet	RL	Lr
	(m)	(m)	(m)			(Hz)	dB(A)	dB	dB	(dB)	(dB)	(dB)	(dB)	(dB)	(dB)	(dB)	(dB)	(dB)	(dB)	dB(A)
148	17491961.25	4904201.92	282.00	0	DEN	32	30.3	0.0	0.0	0.0	0.0	56.7	0.0	-3.0	0.0	0.0	0.0	0.0	0.0	-23.4
148	17491961.25	4904201.92	282.00	0	DEN	63	43.0	0.0	0.0	0.0	0.0	56.7	0.0	-3.0	0.0	0.0	0.0	0.0	0.0	-10.7
148	17491961.25	4904201.92	282.00	0	DEN	125	63.1	0.0	0.0	0.0	0.0	56.7	0.1	2.9	0.0	0.0	0.0	0.0	0.0	3.5
148	17491961.25	4904201.92	282.00	0	DEN	250	66.5	0.0	0.0	0.0	0.0	56.7	0.2	5.2	0.0	0.0	0.0	0.0	0.0	4.4
148	17491961.25	4904201.92	282.00	0	DEN	500	65.9	0.0	0.0	0.0	0.0	56.7	0.4	1.1	0.0	0.0	0.0	0.0	0.0	7.6
148	17491961.25	4904201.92	282.00	0	DEN	1000	69.9	0.0	0.0	0.0	0.0	56.7	0.7	-0.5	0.0	0.0	0.0	0.0	0.0	12.9
148	17491961.25	4904201.92	282.00	0	DEN	2000	71.2	0.0	0.0	0.0	0.0	56.7	1.9	-0.6	0.0	0.0	0.0	0.0	0.0	13.3
148	17491961.25	4904201.92	282.00	0	DEN	4000	66.8	0.0	0.0	0.0	0.0	56.7	6.3	-0.6	0.0	0.0	0.0	0.0	0.0	4.3
148	17491961.25	4904201.92	282.00	0	DEN	8000	55.4	0.0	0.0	0.0	0.0	56.7	22.6	-0.6	0.0	0.0	0.0	0.0	0.0	-23.3

Point Source, ISO 9613, Name: "PCS4", ID: "PCS4"

Nr.	X (m)	Y (m)	Z (m)	Refl.	DEN	Freq. (Hz)	Lw dB(A)	l/a dB	Optime dB	K0 (dB)	Di (dB)	Adiv (dB)	Aatm (dB)	Agr (dB)	Afol (dB)	Ahouus (dB)	Abar (dB)	Cmet (dB)	RL (dB)	Lr dB(A)	
149	17491976.83	4904193.75	282.00	0	DEN	32	30.3	0.0	0.0	0.0	0.0	56.7	0.0	-3.0	0.0	0.0	0.0	0.0	0.0	0.0	-23.5
149	17491976.83	4904193.75	282.00	0	DEN	63	43.0	0.0	0.0	0.0	0.0	56.7	0.0	-3.0	0.0	0.0	0.0	0.0	0.0	0.0	-10.8
149	17491976.83	4904193.75	282.00	0	DEN	125	63.1	0.0	0.0	0.0	0.0	56.7	0.1	2.9	0.0	0.0	0.0	0.0	0.0	0.0	3.5
149	17491976.83	4904193.75	282.00	0	DEN	250	66.5	0.0	0.0	0.0	0.0	56.7	0.2	5.2	0.0	0.0	0.0	0.0	0.0	0.0	4.3
149	17491976.83	4904193.75	282.00	0	DEN	500	65.9	0.0	0.0	0.0	0.0	56.7	0.4	1.1	0.0	0.0	0.0	0.0	0.0	0.0	7.6
149	17491976.83	4904193.75	282.00	0	DEN	1000	69.9	0.0	0.0	0.0	0.0	56.7	0.7	-0.5	0.0	0.0	0.0	0.0	0.0	0.0	12.9
149	17491976.83	4904193.75	282.00	0	DEN	2000	71.2	0.0	0.0	0.0	0.0	56.7	1.9	-0.6	0.0	0.0	0.0	0.0	0.0	0.0	13.2
149	17491976.83	4904193.75	282.00	0	DEN	4000	66.8	0.0	0.0	0.0	0.0	56.7	6.3	-0.6	0.0	0.0	0.0	0.0	0.0	0.0	4.3
149	17491976.83	4904193.75	282.00	0	DEN	8000	55.4	0.0	0.0	0.0	0.0	56.7	22.6	-0.6	0.0	0.0	0.0	0.0	0.0	0.0	-23.4

Point Source, ISO 9613, Name: "PCS5", ID: "PCS5"

Nr.	X (m)	Y (m)	Z (m)	Refl.	DEN	Freq. (Hz)	Lw dB(A)	l/a dB	Optime dB	K0 (dB)	Di (dB)	Adiv (dB)	Aatm (dB)	Agr (dB)	Afol (dB)	Ahouus (dB)	Abar (dB)	Cmet (dB)	RL (dB)	Lr dB(A)	
151	17491972.88	4904193.92	282.00	0	DEN	32	30.3	0.0	0.0	0.0	0.0	56.8	0.0	-3.0	0.0	0.0	0.0	0.0	0.0	0.0	-23.5
151	17491972.88	4904193.92	282.00	0	DEN	63	43.0	0.0	0.0	0.0	0.0	56.8	0.0	-3.0	0.0	0.0	0.0	0.0	0.0	0.0	-10.8
151	17491972.88	4904193.92	282.00	0	DEN	125	63.1	0.0	0.0	0.0	0.0	56.8	0.1	2.9	0.0	0.0	0.0	0.0	0.0	0.0	3.4
151	17491972.88	4904193.92	282.00	0	DEN	250	66.5	0.0	0.0	0.0	0.0	56.8	0.2	5.2	0.0	0.0	0.0	0.0	0.0	0.0	4.3
151	17491972.88	4904193.92	282.00	0	DEN	500	65.9	0.0	0.0	0.0	0.0	56.8	0.4	1.1	0.0	0.0	0.0	0.0	0.0	0.0	7.5
151	17491972.88	4904193.92	282.00	0	DEN	1000	69.9	0.0	0.0	0.0	0.0	56.8	0.7	-0.5	0.0	0.0	0.0	0.0	0.0	0.0	12.8
151	17491972.88	4904193.92	282.00	0	DEN	2000	71.2	0.0	0.0	0.0	0.0	56.8	1.9	-0.6	0.0	0.0	0.0	0.0	0.0	0.0	13.1
151	17491972.88	4904193.92	282.00	0	DEN	4000	66.8	0.0	0.0	0.0	0.0	56.8	6.4	-0.6	0.0	0.0	0.0	0.0	0.0	0.0	4.2
151	17491972.88	4904193.92	282.00	0	DEN	8000	55.4	0.0	0.0	0.0	0.0	56.8	22.8	-0.6	0.0	0.0	0.0	0.0	0.0	0.0	-23.6

Point Source, ISO 9613, Name: "PCS6", ID: "PCS6"

Nr.	X (m)	Y (m)	Z (m)	Refl.	DEN	Freq. (Hz)	Lw dB(A)	l/a dB	Optime dB	K0 (dB)	Di (dB)	Adiv (dB)	Aatm (dB)	Agr (dB)	Afol (dB)	Ahouus (dB)	Abar (dB)	Cmet (dB)	RL (dB)	Lr dB(A)	
164	17491968.29	4904192.07	282.00	0	DEN	32	30.3	0.0	0.0	0.0	0.0	57.0	0.0	-3.1	0.0	0.0	0.0	0.0	0.0	0.0	-23.6
164	17491968.29	4904192.07	282.00	0	DEN	63	43.0	0.0	0.0	0.0	0.0	57.0	0.0	-3.1	0.0	0.0	0.0	0.0	0.0	0.0	-10.9
164	17491968.29	4904192.07	282.00	0	DEN	125	63.1	0.0	0.0	0.0	0.0	57.0	0.1	2.9	0.0	0.0	0.0	0.0	0.0	0.0	3.2
164	17491968.29	4904192.07	282.00	0	DEN	250	66.5	0.0	0.0	0.0	0.0	57.0	0.2	5.2	0.0	0.0	0.0	0.0	0.0	0.0	4.1
164	17491968.29	4904192.07	282.00	0	DEN	500	65.9	0.0	0.0	0.0	0.0	57.0	0.4	1.1	0.0	0.0	0.0	0.0	0.0	0.0	7.4
164	17491968.29	4904192.07	282.00	0	DEN	1000	69.9	0.0	0.0	0.0	0.0	57.0	0.7	-0.5	0.0	0.0	0.0	0.0	0.0	0.0	12.7
164	17491968.29	4904192.07	282.00	0	DEN	2000	71.2	0.0	0.0	0.0	0.0	57.0	1.9	-0.6	0.0	0.0	0.0	0.0	0.0	0.0	13.0
164	17491968.29	4904192.07	282.00	0	DEN	4000	66.8	0.0	0.0	0.0	0.0	57.0	6.5	-0.6	0.0	0.0	0.0	0.0	0.0	0.0	3.9
164	17491968.29	4904192.07	282.00	0	DEN	8000	55.4	0.0	0.0	0.0	0.0	57.0	23.2	-0.6	0.0	0.0	0.0	0.0	0.0	0.0	-24.2

Point Source, ISO 9613, Name: "PCS7", ID: "PCS7"

Nr.	X (m)	Y (m)	Z (m)	Refl.	DEN	Freq. (Hz)	Lw dB(A)	l/a dB	Optime dB	K0 (dB)	Di (dB)	Adiv (dB)	Aatm (dB)	Agr (dB)	Afol (dB)	Ahouus (dB)	Abar (dB)	Cmet (dB)	RL (dB)	Lr dB(A)	
166	17491964.50	4904192.16	282.00	0	DEN	32	30.3	0.0	0.0	0.0	0.0	57.0	0.0	-3.1	0.0	0.0	0.0	0.0	0.0	0.0	-23.7
166	17491964.50	4904192.16	282.00	0	DEN	63	43.0	0.0	0.0	0.0	0.0	57.0	0.0	-3.1	0.0	0.0	0.0	0.0	0.0	0.0	-11.0
166	17491964.50	4904192.16	282.00	0	DEN	125	63.1	0.0	0.0	0.0	0.0	57.0	0.1	2.9	0.0	0.0	0.0	0.0	0.0	0.0	3.1
166	17491964.50	4904192.16	282.00	0	DEN	250	66.5	0.0	0.0	0.0	0.0	57.0	0.2	5.2	0.0	0.0	0.0	0.0	0.0	0.0	4.0
166	17491964.50	4904192.16	282.00	0	DEN	500	65.9	0.0	0.0	0.0	0.0	57.0	0.4	1.1	0.0	0.0	0.0	0.0	0.0	0.0	7.3
166	17491964.50	4904192.16	282.00	0	DEN	1000	69.9	0.0	0.0	0.0	0.0	57.0	0.7	-0.5	0.0	0.0	0.0	0.0	0.0	0.0	12.6
166	17491964.50	4904192.16	282.00	0	DEN	2000	71.2	0.0	0.0	0.0	0.0	57.0	1.9	-0.6	0.0	0.0	0.0	0.0	0.0	0.0	12.9
166	17491964.50	4904192.16	282.00	0	DEN	4000	66.8	0.0	0.0	0.0	0.0	57.0	6.6	-0.6	0.0	0.0	0.0	0.0	0.0	0.0	3.8
166	17491964.50	4904192.16	282.00	0	DEN	8000	55.4	0.0	0.0	0.0	0.0	57.0	23.4	-0.6	0.0	0.0	0.0	0.0	0.0	0.0	-24.5

Point Source, ISO 9613, Name: "PCS8", ID: "PCS8"

Nr.	X (m)	Y (m)	Z (m)	Refl.	DEN	Freq. (Hz)	Lw dB(A)	l/a dB	Optime dB	K0 (dB)	Di (dB)	Adiv (dB)	Aatm (dB)	Agr (dB)	Afol (dB)	Ahouus (dB)	Abar (dB)	Cmet (dB)	RL (dB)	Lr dB(A)	
169	17491959.86	4904190.59	282.00	0	DEN	32	30.3	0.0	0.0	0.0	0.0	57.2	0.0	-3.1	0.0	0.0	0.0	0.0	0.0	0.0	-23.8
169	17491959.86	4904190.59	282.00	0	DEN	63	43.0	0.0	0.0	0.0	0.0	57.2	0.0	-3.1	0.0	0.0	0.0	0.0	0.0	0.0	-11.1
169	17491959.86	4904190.59	282.00	0	DEN	125	63.1	0.0	0.0	0.0	0.0	57.2	0.1	2.9	0.0	0.0	0.0	0.0	0.0	0.0	3.0
169	17491959.86	4904190.59	282.00	0	DEN	250	66.5	0.0	0.0	0.0	0.0	57.2	0.2	5.2	0.0	0.0	0.0	0.0	0.0	0.0	3.9
169	17491959.86	4904190.59	282.00	0	DEN	500	65.9	0.0	0.0	0.0	0.0	57.2	0.4	1.1	0.0	0.0	0.0	0.0	0.0	0.0	7.2
169	17491959.86	4904190.59	282.00	0	DEN	1000	69.9	0.0	0.0	0.0	0.0	57.2	0.7	-0.5	0.0	0.0	0.0	0.0	0.0	0.0	12.5
169	17491959.86	4904190.59	282.00	0	DEN	2000	71.2	0.0	0.0	0.0	0.0	57.2	2.0	-0.6	0.0	0.0	0.0	0.0	0.0	0.0	12.7
169	17491959.86	4904190.59	282.00	0	DEN	4000	66.8	0.0	0.0	0.0	0.0	57.2	6.7	-0.6	0.0	0.0	0.0	0.0	0.0	0.0	3.6
169	17491959.86	4904190.59	282.00	0	DEN	8000	55.4	0.0	0.0	0.0	0.0	57.2	23.8	-0.6	0.0	0.0	0.0	0.0	0.0	0.0	-25.0

Point Source, ISO 9613, Name: "PCS9", ID: "PCS9"																				
Nr.	X	Y	Z	Refl.	DEN	Freq.	Lw	l/a	Optime	K0	Di	Adiv	Aatm	Agr	Afol	Ahouus	Abar	Cmet	RL	Lr
	(m)	(m)	(m)			(Hz)	dB(A)	dB	dB	(dB)	(dB)	(dB)	(dB)	(dB)	(dB)	(dB)	(dB)	(dB)	(dB)	dB(A)
179	17491956.09	4904190.58	282.00	0	DEN	32	30.3	0.0	0.0	0.0	0.0	57.3	0.0	-3.2	0.0	0.0	0.0	0.0	0.0	-23.8
179	17491956.09	4904190.58	282.00	0	DEN	63	43.0	0.0	0.0	0.0	0.0	57.3	0.0	-3.2	0.0	0.0	0.0	0.0	0.0	-11.1
179	17491956.09	4904190.58	282.00	0	DEN	125	63.1	0.0	0.0	0.0	0.0	57.3	0.1	2.9	0.0	0.0	0.0	0.0	0.0	2.9
179	17491956.09	4904190.58	282.00	0	DEN	250	66.5	0.0	0.0	0.0	0.0	57.3	0.2	5.2	0.0	0.0	0.0	0.0	0.0	3.8
179	17491956.09	4904190.58	282.00	0	DEN	500	65.9	0.0	0.0	0.0	0.0	57.3	0.4	1.1	0.0	0.0	0.0	0.0	0.0	7.1
179	17491956.09	4904190.58	282.00	0	DEN	1000	69.9	0.0	0.0	0.0	0.0	57.3	0.8	-0.5	0.0	0.0	0.0	0.0	0.0	12.4
179	17491956.09	4904190.58	282.00	0	DEN	2000	71.2	0.0	0.0	0.0	0.0	57.3	2.0	-0.6	0.0	0.0	0.0	0.0	0.0	12.6
179	17491956.09	4904190.58	282.00	0	DEN	4000	66.8	0.0	0.0	0.0	0.0	57.3	6.7	-0.6	0.0	0.0	0.0	0.0	0.0	3.4
179	17491956.09	4904190.58	282.00	0	DEN	8000	55.4	0.0	0.0	0.0	0.0	57.3	24.0	-0.6	0.0	0.0	0.0	0.0	0.0	-25.3

Point Source, ISO 9613, Name: "HVAC Condenser2", ID: "HVAC_condenser2"																				
Nr.	X	Y	Z	Refl.	DEN	Freq.	Lw	l/a	Optime	K0	Di	Adiv	Aatm	Agr	Afol	Ahouus	Abar	Cmet	RL	Lr
	(m)	(m)	(m)			(Hz)	dB(A)	dB	dB	(dB)	(dB)	(dB)	(dB)	(dB)	(dB)	(dB)	(dB)	(dB)	(dB)	dB(A)
187	17491984.75	4904197.93	284.00	0	DEN	32	27.6	0.0	0.0	0.0	0.0	56.4	0.0	-3.0	0.0	0.0	0.0	0.0	0.0	-25.8
187	17491984.75	4904197.93	284.00	0	DEN	63	48.4	0.0	0.0	0.0	0.0	56.4	0.0	-3.0	0.0	0.0	0.0	0.0	0.0	-5.1
187	17491984.75	4904197.93	284.00	0	DEN	125	61.4	0.0	0.0	0.0	0.0	56.4	0.1	3.9	0.0	0.0	0.0	0.0	0.0	1.0
187	17491984.75	4904197.93	284.00	0	DEN	250	67.6	0.0	0.0	0.0	0.0	56.4	0.2	2.1	0.0	0.0	0.0	0.0	0.0	8.9
187	17491984.75	4904197.93	284.00	0	DEN	500	69.5	0.0	0.0	0.0	0.0	56.4	0.4	-0.6	0.0	0.0	0.0	0.0	0.0	13.4
187	17491984.75	4904197.93	284.00	0	DEN	1000	66.9	0.0	0.0	0.0	0.0	56.4	0.7	-0.6	0.0	0.0	0.0	0.0	0.0	10.4
187	17491984.75	4904197.93	284.00	0	DEN	2000	64.1	0.0	0.0	0.0	0.0	56.4	1.8	-0.6	0.0	0.0	0.0	0.0	0.0	6.5
187	17491984.75	4904197.93	284.00	0	DEN	4000	55.9	0.0	0.0	0.0	0.0	56.4	6.1	-0.6	0.0	0.0	0.0	0.0	0.0	-6.0
187	17491984.75	4904197.93	284.00	0	DEN	8000	47.6	0.0	0.0	0.0	0.0	56.4	21.8	-0.6	0.0	0.0	0.0	0.0	0.0	-30.0

Point Source, ISO 9613, Name: "HVAC Condenser1", ID: "HVAC_condenser1"																				
Nr.	X	Y	Z	Refl.	DEN	Freq.	Lw	l/a	Optime	K0	Di	Adiv	Aatm	Agr	Afol	Ahouus	Abar	Cmet	RL	Lr
	(m)	(m)	(m)			(Hz)	dB(A)	dB	dB	(dB)	(dB)	(dB)	(dB)	(dB)	(dB)	(dB)	(dB)	(dB)	(dB)	dB(A)
188	17491990.20	4904194.79	284.00	0	DEN	32	27.6	0.0	0.0	0.0	0.0	56.5	0.0	-3.0	0.0	0.0	0.0	0.0	0.0	-25.9
188	17491990.20	4904194.79	284.00	0	DEN	63	48.4	0.0	0.0	0.0	0.0	56.5	0.0	-3.0	0.0	0.0	0.0	0.0	0.0	-5.1
188	17491990.20	4904194.79	284.00	0	DEN	125	61.4	0.0	0.0	0.0	0.0	56.5	0.1	3.9	0.0	0.0	0.0	0.0	0.0	0.9
188	17491990.20	4904194.79	284.00	0	DEN	250	67.6	0.0	0.0	0.0	0.0	56.5	0.2	2.1	0.0	0.0	0.0	0.0	0.0	8.9
188	17491990.20	4904194.79	284.00	0	DEN	500	69.5	0.0	0.0	0.0	0.0	56.5	0.4	-0.6	0.0	0.0	0.0	0.0	0.0	13.3
188	17491990.20	4904194.79	284.00	0	DEN	1000	66.9	0.0	0.0	0.0	0.0	56.5	0.7	-0.6	0.0	0.0	0.0	0.0	0.0	10.3
188	17491990.20	4904194.79	284.00	0	DEN	2000	64.1	0.0	0.0	0.0	0.0	56.5	1.8	-0.6	0.0	0.0	0.0	0.0	0.0	6.4
188	17491990.20	4904194.79	284.00	0	DEN	4000	55.9	0.0	0.0	0.0	0.0	56.5	6.2	-0.6	0.0	0.0	0.0	0.0	0.0	-6.1
188	17491990.20	4904194.79	284.00	0	DEN	8000	47.6	0.0	0.0	0.0	0.0	56.5	22.0	-0.6	0.0	0.0	0.0	0.0	0.0	-30.2

Point Source, ISO 9613, Name: "HVAC Condenser4", ID: "HVAC_condenser4"																				
Nr.	X	Y	Z	Refl.	DEN	Freq.	Lw	l/a	Optime	K0	Di	Adiv	Aatm	Agr	Afol	Ahouus	Abar	Cmet	RL	Lr
	(m)	(m)	(m)			(Hz)	dB(A)	dB	dB	(dB)	(dB)	(dB)	(dB)	(dB)	(dB)	(dB)	(dB)	(dB)	(dB)	dB(A)
189	17491976.18	4904196.22	284.00	0	DEN	32	27.6	0.0	0.0	0.0	0.0	56.6	0.0	-3.0	0.0	0.0	0.0	0.0	0.0	-26.0
189	17491976.18	4904196.22	284.00	0	DEN	63	48.4	0.0	0.0	0.0	0.0	56.6	0.0	-3.0	0.0	0.0	0.0	0.0	0.0	-5.3
189	17491976.18	4904196.22	284.00	0	DEN	125	61.4	0.0	0.0	0.0	0.0	56.6	0.1	3.9	0.0	0.0	0.0	0.0	0.0	0.7
189	17491976.18	4904196.22	284.00	0	DEN	250	67.6	0.0	0.0	0.0	0.0	56.6	0.2	2.1	0.0	0.0	0.0	0.0	0.0	8.7
189	17491976.18	4904196.22	284.00	0	DEN	500	69.5	0.0	0.0	0.0	0.0	56.6	0.4	-0.6	0.0	0.0	0.0	0.0	0.0	13.1
189	17491976.18	4904196.22	284.00	0	DEN	1000	66.9	0.0	0.0	0.0	0.0	56.6	0.7	-0.6	0.0	0.0	0.0	0.0	0.0	10.2
189	17491976.18	4904196.22	284.00	0	DEN	2000	64.1	0.0	0.0	0.0	0.0	56.6	1.9	-0.6	0.0	0.0	0.0	0.0	0.0	6.2
189	17491976.18	4904196.22	284.00	0	DEN	4000	55.9	0.0	0.0	0.0	0.0	56.6	6.3	-0.6	0.0	0.0	0.0	0.0	0.0	-6.4
189	17491976.18	4904196.22	284.00	0	DEN	8000	47.6	0.0	0.0	0.0	0.0	56.6	22.4	-0.6	0.0	0.0	0.0	0.0	0.0	-30.8

Point Source, ISO 9613, Name: "HVAC Condenser3", ID: "HVAC_condenser3"																				
Nr.	X	Y	Z	Refl.	DEN	Freq.	Lw	l/a	Optime	K0	Di	Adiv	Aatm	Agr	Afol	Ahouus	Abar	Cmet	RL	Lr
	(m)	(m)	(m)			(Hz)	dB(A)	dB	dB	(dB)	(dB)	(dB)	(dB)	(dB)	(dB)	(dB)	(dB)	(dB)	(dB)	dB(A)
191	17491981.82	4904193.11	284.00	0	DEN	32	27.6	0.0	0.0	0.0	0.0	56.7	0.0	-3.0	0.0	0.0	0.0	0.0	0.0	-26.1
191	17491981.82	4904193.11	284.00	0	DEN	63	48.4	0.0	0.0	0.0	0.0	56.7	0.0	-3.0	0.0	0.0	0.0	0.0	0.0	-5.3
191	17491981.82	4904193.11	284.00	0	DEN	125	61.4	0.0	0.0	0.0	0.0	56.7	0.1	3.9	0.0	0.0	0.0	0.0	0.0	0.7
191	17491981.82	4904193.11	284.00	0	DEN	250	67.6	0.0	0.0	0.0	0.0	56.7	0.2	2.1	0.0	0.0	0.0	0.0	0.0	8.7
191	17491981.82	4904193.11	284.00	0	DEN	500	69.5	0.0	0.0	0.0	0.0	56.7	0.4	-0.6	0.0	0.0	0.0	0.0	0.0	13.1
191	17491981.82	4904193.11	284.00	0	DEN	1000	66.9	0.0	0.0	0.0	0.0	56.7	0.7	-0.6	0.0	0.0	0.0	0.0	0.0	10.1
191	17491981.82	4904193.11	284.00	0	DEN	2000	64.1	0.0	0.0	0.0	0.0	56.7	1.9	-0.6	0.0	0.0	0.0	0.0	0.0	6.2
191	17491981.82	4904193.11	284.00	0	DEN	4000	55.9	0.0	0.0	0.0	0.0	56.7	6.3	-0.6	0.0	0.0	0.0	0.0	0.0	-6.5
191	17491981.82	4904193.11	284.00	0	DEN	8000	47.6	0.0	0.0	0.0	0.0	56.7	22.5	-0.6	0.0	0.0	0.0	0.0	0.0	-30.9

Point Source, ISO 9613, Name: "HVAC Condenser6", ID: "HVAC_condenser6"																				
Nr.	X	Y	Z	Refl.	DEN	Freq.	Lw	l/a	Optime	K0	Di	Adiv	Aatm	Agr	Afol	Ahou	Abar	Cmet	RL	Lr
	(m)	(m)	(m)			(Hz)	dB(A)	dB	dB	(dB)	(dB)	(dB)	(dB)	(dB)	(dB)	(dB)	(dB)	(dB)	(dB)	dB(A)
193	17491967.96	4904194.51	284.00	0	DEN	32	27.6	0.0	0.0	0.0	0.0	56.9	0.0	-3.0	0.0	0.0	0.0	0.0	0.0	-26.3
193	17491967.96	4904194.51	284.00	0	DEN	63	48.4	0.0	0.0	0.0	0.0	56.9	0.0	-3.0	0.0	0.0	0.0	0.0	0.0	-5.5
193	17491967.96	4904194.51	284.00	0	DEN	125	61.4	0.0	0.0	0.0	0.0	56.9	0.1	4.0	0.0	0.0	0.0	0.0	0.0	0.5
193	17491967.96	4904194.51	284.00	0	DEN	250	67.6	0.0	0.0	0.0	0.0	56.9	0.2	2.1	0.0	0.0	0.0	0.0	0.0	8.5
193	17491967.96	4904194.51	284.00	0	DEN	500	69.5	0.0	0.0	0.0	0.0	56.9	0.4	-0.6	0.0	0.0	0.0	0.0	0.0	12.9
193	17491967.96	4904194.51	284.00	0	DEN	1000	66.9	0.0	0.0	0.0	0.0	56.9	0.7	-0.6	0.0	0.0	0.0	0.0	0.0	9.9
193	17491967.96	4904194.51	284.00	0	DEN	2000	64.1	0.0	0.0	0.0	0.0	56.9	1.9	-0.6	0.0	0.0	0.0	0.0	0.0	6.0
193	17491967.96	4904194.51	284.00	0	DEN	4000	55.9	0.0	0.0	0.0	0.0	56.9	6.4	-0.6	0.0	0.0	0.0	0.0	0.0	-6.8
193	17491967.96	4904194.51	284.00	0	DEN	8000	47.6	0.0	0.0	0.0	0.0	56.9	23.0	-0.6	0.0	0.0	0.0	0.0	0.0	-31.6

Point Source, ISO 9613, Name: "HVAC Condenser5", ID: "HVAC_condenser5"																				
Nr.	X	Y	Z	Refl.	DEN	Freq.	Lw	l/a	Optime	K0	Di	Adiv	Aatm	Agr	Afol	Ahou	Abar	Cmet	RL	Lr
	(m)	(m)	(m)			(Hz)	dB(A)	dB	dB	(dB)	(dB)	(dB)	(dB)	(dB)	(dB)	(dB)	(dB)	(dB)	(dB)	dB(A)
198	17491973.36	4904191.39	284.00	0	DEN	32	27.6	0.0	0.0	0.0	0.0	56.9	0.0	-3.0	0.0	0.0	0.0	0.0	0.0	-26.3
198	17491973.36	4904191.39	284.00	0	DEN	63	48.4	0.0	0.0	0.0	0.0	56.9	0.0	-3.0	0.0	0.0	0.0	0.0	0.0	-5.5
198	17491973.36	4904191.39	284.00	0	DEN	125	61.4	0.0	0.0	0.0	0.0	56.9	0.1	4.0	0.0	0.0	0.0	0.0	0.0	0.4
198	17491973.36	4904191.39	284.00	0	DEN	250	67.6	0.0	0.0	0.0	0.0	56.9	0.2	2.1	0.0	0.0	0.0	0.0	0.0	8.4
198	17491973.36	4904191.39	284.00	0	DEN	500	69.5	0.0	0.0	0.0	0.0	56.9	0.4	-0.6	0.0	0.0	0.0	0.0	0.0	12.9
198	17491973.36	4904191.39	284.00	0	DEN	1000	66.9	0.0	0.0	0.0	0.0	56.9	0.7	-0.6	0.0	0.0	0.0	0.0	0.0	9.9
198	17491973.36	4904191.39	284.00	0	DEN	2000	64.1	0.0	0.0	0.0	0.0	56.9	1.9	-0.6	0.0	0.0	0.0	0.0	0.0	5.9
198	17491973.36	4904191.39	284.00	0	DEN	4000	55.9	0.0	0.0	0.0	0.0	56.9	6.5	-0.6	0.0	0.0	0.0	0.0	0.0	-6.8
198	17491973.36	4904191.39	284.00	0	DEN	8000	47.6	0.0	0.0	0.0	0.0	56.9	23.0	-0.6	0.0	0.0	0.0	0.0	0.0	-31.7

Point Source, ISO 9613, Name: "HVAC Condenser8", ID: "HVAC_condenser8"																				
Nr.	X	Y	Z	Refl.	DEN	Freq.	Lw	l/a	Optime	K0	Di	Adiv	Aatm	Agr	Afol	Ahou	Abar	Cmet	RL	Lr
	(m)	(m)	(m)			(Hz)	dB(A)	dB	dB	(dB)	(dB)	(dB)	(dB)	(dB)	(dB)	(dB)	(dB)	(dB)	(dB)	dB(A)
206	17491959.45	4904192.80	284.00	0	DEN	32	27.6	0.0	0.0	0.0	0.0	57.1	0.0	-3.0	0.0	0.0	0.0	0.0	0.0	-26.5
206	17491959.45	4904192.80	284.00	0	DEN	63	48.4	0.0	0.0	0.0	0.0	57.1	0.0	-3.0	0.0	0.0	0.0	0.0	0.0	-5.7
206	17491959.45	4904192.80	284.00	0	DEN	125	61.4	0.0	0.0	0.0	0.0	57.1	0.1	4.0	0.0	0.0	0.0	0.0	0.0	0.2
206	17491959.45	4904192.80	284.00	0	DEN	250	67.6	0.0	0.0	0.0	0.0	57.1	0.2	2.1	0.0	0.0	0.0	0.0	0.0	8.2
206	17491959.45	4904192.80	284.00	0	DEN	500	69.5	0.0	0.0	0.0	0.0	57.1	0.4	-0.6	0.0	0.0	0.0	0.0	0.0	12.6
206	17491959.45	4904192.80	284.00	0	DEN	1000	66.9	0.0	0.0	0.0	0.0	57.1	0.7	-0.6	0.0	0.0	0.0	0.0	0.0	9.7
206	17491959.45	4904192.80	284.00	0	DEN	2000	64.1	0.0	0.0	0.0	0.0	57.1	2.0	-0.6	0.0	0.0	0.0	0.0	0.0	5.7
206	17491959.45	4904192.80	284.00	0	DEN	4000	55.9	0.0	0.0	0.0	0.0	57.1	6.6	-0.6	0.0	0.0	0.0	0.0	0.0	-7.2
206	17491959.45	4904192.80	284.00	0	DEN	8000	47.6	0.0	0.0	0.0	0.0	57.1	23.6	-0.6	0.0	0.0	0.0	0.0	0.0	-32.5

Point Source, ISO 9613, Name: "HVAC Condenser7", ID: "HVAC_condenser7"																				
Nr.	X	Y	Z	Refl.	DEN	Freq.	Lw	l/a	Optime	K0	Di	Adiv	Aatm	Agr	Afol	Ahou	Abar	Cmet	RL	Lr
	(m)	(m)	(m)			(Hz)	dB(A)	dB	dB	(dB)	(dB)	(dB)	(dB)	(dB)	(dB)	(dB)	(dB)	(dB)	(dB)	dB(A)
208	17491964.91	4904189.71	284.00	0	DEN	32	27.6	0.0	0.0	0.0	0.0	57.1	0.0	-3.0	0.0	0.0	0.0	0.0	0.0	-26.5
208	17491964.91	4904189.71	284.00	0	DEN	63	48.4	0.0	0.0	0.0	0.0	57.1	0.0	-3.0	0.0	0.0	0.0	0.0	0.0	-5.7
208	17491964.91	4904189.71	284.00	0	DEN	125	61.4	0.0	0.0	0.0	0.0	57.1	0.1	4.0	0.0	0.0	0.0	0.0	0.0	0.2
208	17491964.91	4904189.71	284.00	0	DEN	250	67.6	0.0	0.0	0.0	0.0	57.1	0.2	2.1	0.0	0.0	0.0	0.0	0.0	8.2
208	17491964.91	4904189.71	284.00	0	DEN	500	69.5	0.0	0.0	0.0	0.0	57.1	0.4	-0.6	0.0	0.0	0.0	0.0	0.0	12.6
208	17491964.91	4904189.71	284.00	0	DEN	1000	66.9	0.0	0.0	0.0	0.0	57.1	0.7	-0.6	0.0	0.0	0.0	0.0	0.0	9.6
208	17491964.91	4904189.71	284.00	0	DEN	2000	64.1	0.0	0.0	0.0	0.0	57.1	2.0	-0.6	0.0	0.0	0.0	0.0	0.0	5.7
208	17491964.91	4904189.71	284.00	0	DEN	4000	55.9	0.0	0.0	0.0	0.0	57.1	6.6	-0.6	0.0	0.0	0.0	0.0	0.0	-7.2
208	17491964.91	4904189.71	284.00	0	DEN	8000	47.6	0.0	0.0	0.0	0.0	57.1	23.6	-0.6	0.0	0.0	0.0	0.0	0.0	-32.5

Point Source, ISO 9613, Name: "HVAC Condenser9", ID: "HVAC_condenser9"																				
Nr.	X	Y	Z	Refl.	DEN	Freq.	Lw	l/a	Optime	K0	Di	Adiv	Aatm	Agr	Afol	Ahou	Abar	Cmet	RL	Lr
	(m)	(m)	(m)			(Hz)	dB(A)	dB	dB	(dB)	(dB)	(dB)	(dB)	(dB)	(dB)	(dB)	(dB)	(dB)	(dB)	dB(A)
234	17491956.54	4904188.07	284.00	0	DEN	32	27.6	0.0	0.0	0.0	0.0	57.3	0.0	-3.0	0.0	0.0	0.0	0.0	0.0	-26.7
234	17491956.54	4904188.07	284.00	0	DEN	63	48.4	0.0	0.0	0.0	0.0	57.3	0.0	-3.0	0.0	0.0	0.0	0.0	0.0	-6.0
234	17491956.54	4904188.07	284.00	0	DEN	125	61.4	0.0	0.0	0.0	0.0	57.3	0.1	4.0	0.0	0.0	0.0	0.0	0.0	-0.0
234	17491956.54	4904188.07	284.00	0	DEN	250	67.6	0.0	0.0	0.0	0.0	57.3	0.2	2.1	0.0	0.0	0.0	0.0	0.0	8.0
234	17491956.54	4904188.07	284.00	0	DEN	500	69.5	0.0	0.0	0.0	0.0	57.3	0.4	-0.6	0.0	0.0	0.0	0.0	0.0	12.4
234	17491956.54	4904188.07	284.00	0	DEN	1000	66.9	0.0	0.0	0.0	0.0	57.3	0.8	-0.6	0.0	0.0	0.0	0.0	0.0	9.4
234	17491956.54	4904188.07	284.00	0	DEN	2000	64.1	0.0	0.0	0.0	0.0	57.3	2.0	-0.6	0.0	0.0	0.0	0.0	0.0	5.4
234	17491956.54	4904188.07	284.00	0	DEN	4000	55.9	0.0	0.0	0.0	0.0	57.3	6.8	-0.6	0.0	0.0	0.0	0.0	0.0	-7.6
234	17491956.54	4904188.07	284.00	0	DEN	8000	47.6	0.0	0.0	0.0	0.0	57.3	24.2	-0.6	0.0	0.0	0.0	0.0	0.0	-33.4

Point Source, ISO 9613, Name: "UPS1", ID: "UPS1"																				
Nr.	X	Y	Z	Refl.	DEN	Freq.	Lw	l/a	Optime	K0	Di	Adiv	Aatm	Agr	Afol	Ahous	Abar	Cmet	RL	Lr
	(m)	(m)	(m)			(Hz)	dB(A)	dB	dB	(dB)	(dB)	(dB)	(dB)	(dB)	(dB)	(dB)	(dB)	(dB)	(dB)	dB(A)
237	17491989.46	4904199.08	282.00	0	DEN	32	25.6	0.0	0.0	0.0	0.0	56.3	0.0	-3.0	0.0	0.0	0.0	0.0	0.0	-27.7
237	17491989.46	4904199.08	282.00	0	DEN	63	38.3	0.0	0.0	0.0	0.0	56.3	0.0	-3.0	0.0	0.0	0.0	0.0	0.0	-15.0
237	17491989.46	4904199.08	282.00	0	DEN	125	58.4	0.0	0.0	0.0	0.0	56.3	0.1	2.8	0.0	0.0	0.0	0.0	0.0	-0.8
237	17491989.46	4904199.08	282.00	0	DEN	250	61.8	0.0	0.0	0.0	0.0	56.3	0.2	5.2	0.0	0.0	0.0	0.0	0.0	0.1
237	17491989.46	4904199.08	282.00	0	DEN	500	61.2	0.0	0.0	0.0	0.0	56.3	0.4	1.1	0.0	0.0	0.0	0.0	0.0	3.4
237	17491989.46	4904199.08	282.00	0	DEN	1000	65.2	0.0	0.0	0.0	0.0	56.3	0.7	-0.5	0.0	0.0	0.0	0.0	0.0	8.7
237	17491989.46	4904199.08	282.00	0	DEN	2000	66.5	0.0	0.0	0.0	0.0	56.3	1.8	-0.6	0.0	0.0	0.0	0.0	0.0	9.1
237	17491989.46	4904199.08	282.00	0	DEN	4000	62.1	0.0	0.0	0.0	0.0	56.3	6.0	-0.6	0.0	0.0	0.0	0.0	0.0	0.3
237	17491989.46	4904199.08	282.00	0	DEN	8000	50.7	0.0	0.0	0.0	0.0	56.3	21.5	-0.6	0.0	0.0	0.0	0.0	0.0	-26.6

Point Source, ISO 9613, Name: "UPS3", ID: "UPS3"																				
Nr.	X	Y	Z	Refl.	DEN	Freq.	Lw	l/a	Optime	K0	Di	Adiv	Aatm	Agr	Afol	Ahous	Abar	Cmet	RL	Lr
	(m)	(m)	(m)			(Hz)	dB(A)	dB	dB	(dB)	(dB)	(dB)	(dB)	(dB)	(dB)	(dB)	(dB)	(dB)	(dB)	dB(A)
249	17491981.08	4904197.30	282.00	0	DEN	32	25.6	0.0	0.0	0.0	0.0	56.5	0.0	-3.0	0.0	0.0	0.0	0.0	0.0	-28.0
249	17491981.08	4904197.30	282.00	0	DEN	63	38.3	0.0	0.0	0.0	0.0	56.5	0.0	-3.0	0.0	0.0	0.0	0.0	0.0	-15.2
249	17491981.08	4904197.30	282.00	0	DEN	125	58.4	0.0	0.0	0.0	0.0	56.5	0.1	2.8	0.0	0.0	0.0	0.0	0.0	-1.0
249	17491981.08	4904197.30	282.00	0	DEN	250	61.8	0.0	0.0	0.0	0.0	56.5	0.2	5.2	0.0	0.0	0.0	0.0	0.0	-0.1
249	17491981.08	4904197.30	282.00	0	DEN	500	61.2	0.0	0.0	0.0	0.0	56.5	0.4	1.1	0.0	0.0	0.0	0.0	0.0	3.1
249	17491981.08	4904197.30	282.00	0	DEN	1000	65.2	0.0	0.0	0.0	0.0	56.5	0.7	-0.5	0.0	0.0	0.0	0.0	0.0	8.5
249	17491981.08	4904197.30	282.00	0	DEN	2000	66.5	0.0	0.0	0.0	0.0	56.5	1.8	-0.6	0.0	0.0	0.0	0.0	0.0	8.8
249	17491981.08	4904197.30	282.00	0	DEN	4000	62.1	0.0	0.0	0.0	0.0	56.5	6.2	-0.6	0.0	0.0	0.0	0.0	0.0	-0.0
249	17491981.08	4904197.30	282.00	0	DEN	8000	50.7	0.0	0.0	0.0	0.0	56.5	22.1	-0.6	0.0	0.0	0.0	0.0	0.0	-27.3

Point Source, ISO 9613, Name: "UPS2", ID: "UPS2"																				
Nr.	X	Y	Z	Refl.	DEN	Freq.	Lw	l/a	Optime	K0	Di	Adiv	Aatm	Agr	Afol	Ahous	Abar	Cmet	RL	Lr
	(m)	(m)	(m)			(Hz)	dB(A)	dB	dB	(dB)	(dB)	(dB)	(dB)	(dB)	(dB)	(dB)	(dB)	(dB)	(dB)	dB(A)
268	17491985.44	4904193.50	282.00	0	DEN	32	25.6	0.0	0.0	0.0	0.0	56.6	0.0	-3.0	0.0	0.0	0.0	0.0	0.0	-28.0
268	17491985.44	4904193.50	282.00	0	DEN	63	38.3	0.0	0.0	0.0	0.0	56.6	0.0	-3.0	0.0	0.0	0.0	0.0	0.0	-15.3
268	17491985.44	4904193.50	282.00	0	DEN	125	58.4	0.0	0.0	0.0	0.0	56.6	0.1	2.9	0.0	0.0	0.0	0.0	0.0	-1.1
268	17491985.44	4904193.50	282.00	0	DEN	250	61.8	0.0	0.0	0.0	0.0	56.6	0.2	5.2	0.0	0.0	0.0	0.0	0.0	-0.2
268	17491985.44	4904193.50	282.00	0	DEN	500	61.2	0.0	0.0	0.0	0.0	56.6	0.4	1.1	0.0	0.0	0.0	0.0	0.0	3.0
268	17491985.44	4904193.50	282.00	0	DEN	1000	65.2	0.0	0.0	0.0	0.0	56.6	0.7	-0.5	0.0	0.0	0.0	0.0	0.0	8.4
268	17491985.44	4904193.50	282.00	0	DEN	2000	66.5	0.0	0.0	0.0	0.0	56.6	1.8	-0.6	0.0	0.0	0.0	0.0	0.0	8.7
268	17491985.44	4904193.50	282.00	0	DEN	4000	62.1	0.0	0.0	0.0	0.0	56.6	6.2	-0.6	0.0	0.0	0.0	0.0	0.0	-0.2
268	17491985.44	4904193.50	282.00	0	DEN	8000	50.7	0.0	0.0	0.0	0.0	56.6	22.3	-0.6	0.0	0.0	0.0	0.0	0.0	-27.6

Point Source, ISO 9613, Name: "UPS5", ID: "UPS5"																				
Nr.	X	Y	Z	Refl.	DEN	Freq.	Lw	l/a	Optime	K0	Di	Adiv	Aatm	Agr	Afol	Ahous	Abar	Cmet	RL	Lr
	(m)	(m)	(m)			(Hz)	dB(A)	dB	dB	(dB)	(dB)	(dB)	(dB)	(dB)	(dB)	(dB)	(dB)	(dB)	(dB)	dB(A)
277	17491972.62	4904195.46	282.00	0	DEN	32	25.6	0.0	0.0	0.0	0.0	56.7	0.0	-3.0	0.0	0.0	0.0	0.0	0.0	-28.2
277	17491972.62	4904195.46	282.00	0	DEN	63	38.3	0.0	0.0	0.0	0.0	56.7	0.0	-3.0	0.0	0.0	0.0	0.0	0.0	-15.5
277	17491972.62	4904195.46	282.00	0	DEN	125	58.4	0.0	0.0	0.0	0.0	56.7	0.1	2.9	0.0	0.0	0.0	0.0	0.0	-1.3
277	17491972.62	4904195.46	282.00	0	DEN	250	61.8	0.0	0.0	0.0	0.0	56.7	0.2	5.2	0.0	0.0	0.0	0.0	0.0	-0.4
277	17491972.62	4904195.46	282.00	0	DEN	500	61.2	0.0	0.0	0.0	0.0	56.7	0.4	1.1	0.0	0.0	0.0	0.0	0.0	2.9
277	17491972.62	4904195.46	282.00	0	DEN	1000	65.2	0.0	0.0	0.0	0.0	56.7	0.7	-0.5	0.0	0.0	0.0	0.0	0.0	8.2
277	17491972.62	4904195.46	282.00	0	DEN	2000	66.5	0.0	0.0	0.0	0.0	56.7	1.9	-0.6	0.0	0.0	0.0	0.0	0.0	8.5
277	17491972.62	4904195.46	282.00	0	DEN	4000	62.1	0.0	0.0	0.0	0.0	56.7	6.3	-0.6	0.0	0.0	0.0	0.0	0.0	-0.4
277	17491972.62	4904195.46	282.00	0	DEN	8000	50.7	0.0	0.0	0.0	0.0	56.7	22.6	-0.6	0.0	0.0	0.0	0.0	0.0	-28.1

Point Source, ISO 9613, Name: "UPS4", ID: "UPS4"																				
Nr.	X	Y	Z	Refl.	DEN	Freq.	Lw	l/a	Optime	K0	Di	Adiv	Aatm	Agr	Afol	Ahous	Abar	Cmet	RL	Lr
	(m)	(m)	(m)			(Hz)	dB(A)	dB	dB	(dB)	(dB)	(dB)	(dB)	(dB)	(dB)	(dB)	(dB)	(dB)	(dB)	dB(A)
295	17491977.12	4904191.85	282.00	0	DEN	32	25.6	0.0	0.0	0.0	0.0	56.8	0.0	-3.0	0.0	0.0	0.0	0.0	0.0	-28.2
295	17491977.12	4904191.85	282.00	0	DEN	63	38.3	0.0	0.0	0.0	0.0	56.8	0.0	-3.0	0.0	0.0	0.0	0.0	0.0	-15.5
295	17491977.12	4904191.85	282.00	0	DEN	125	58.4	0.0	0.0	0.0	0.0	56.8	0.1	2.9	0.0	0.0	0.0	0.0	0.0	-1.3
295	17491977.12	4904191.85	282.00	0	DEN	250	61.8	0.0	0.0	0.0	0.0	56.8	0.2	5.2	0.0	0.0	0.0	0.0	0.0	-0.4
295	17491977.12	4904191.85	282.00	0	DEN	500	61.2	0.0	0.0	0.0	0.0	56.8	0.4	1.1	0.0	0.0	0.0	0.0	0.0	2.8
295	17491977.12	4904191.85	282.00	0	DEN	1000	65.2	0.0	0.0	0.0	0.0	56.8	0.7	-0.5	0.0	0.0	0.0	0.0	0.0	8.1
295	17491977.12	4904191.85	282.00	0	DEN	2000	66.5	0.0	0.0	0.0	0.0	56.8	1.9	-0.6	0.0	0.0	0.0	0.0	0.0	8.4
295	17491977.12	4904191.85	282.00	0	DEN	4000	62.1	0.0	0.0	0.0	0.0	56.8	6.4	-0.6	0.0	0.0	0.0	0.0	0.0	-0.5
295	17491977.12	4904191.85	282.00	0	DEN	8000	50.7	0.0	0.0	0.0	0.0	56.8	22.8	-0.6	0.0	0.0	0.0	0.0	0.0	-28.4

Point Source, ISO 9613, Name: "UPS7", ID: "UPS7"																				
Nr.	X	Y	Z	Refl.	DEN	Freq.	Lw	l/a	Optime	K0	Di	Adiv	Aatm	Agr	Afol	Ahous	Abar	Cmet	RL	Lr
	(m)	(m)	(m)			(Hz)	dB(A)	dB	dB	(dB)	(dB)	(dB)	(dB)	(dB)	(dB)	(dB)	(dB)	(dB)	(dB)	dB(A)
296	17491964.29	4904193.91	282.00	0	DEN	32	25.6	0.0	0.0	0.0	0.0	57.0	0.0	-3.1	0.0	0.0	0.0	0.0	0.0	-28.3
296	17491964.29	4904193.91	282.00	0	DEN	63	38.3	0.0	0.0	0.0	0.0	57.0	0.0	-3.1	0.0	0.0	0.0	0.0	0.0	-15.6
296	17491964.29	4904193.91	282.00	0	DEN	125	58.4	0.0	0.0	0.0	0.0	57.0	0.1	2.9	0.0	0.0	0.0	0.0	0.0	-1.5
296	17491964.29	4904193.91	282.00	0	DEN	250	61.8	0.0	0.0	0.0	0.0	57.0	0.2	5.2	0.0	0.0	0.0	0.0	0.0	-0.6
296	17491964.29	4904193.91	282.00	0	DEN	500	61.2	0.0	0.0	0.0	0.0	57.0	0.4	1.1	0.0	0.0	0.0	0.0	0.0	2.7
296	17491964.29	4904193.91	282.00	0	DEN	1000	65.2	0.0	0.0	0.0	0.0	57.0	0.7	-0.5	0.0	0.0	0.0	0.0	0.0	8.0
296	17491964.29	4904193.91	282.00	0	DEN	2000	66.5	0.0	0.0	0.0	0.0	57.0	1.9	-0.6	0.0	0.0	0.0	0.0	0.0	8.3
296	17491964.29	4904193.91	282.00	0	DEN	4000	62.1	0.0	0.0	0.0	0.0	57.0	6.5	-0.6	0.0	0.0	0.0	0.0	0.0	-0.8
296	17491964.29	4904193.91	282.00	0	DEN	8000	50.7	0.0	0.0	0.0	0.0	57.0	23.2	-0.6	0.0	0.0	0.0	0.0	0.0	-28.9

Point Source, ISO 9613, Name: "UPS6", ID: "UPS6"																				
Nr.	X	Y	Z	Refl.	DEN	Freq.	Lw	l/a	Optime	K0	Di	Adiv	Aatm	Agr	Afol	Ahous	Abar	Cmet	RL	Lr
	(m)	(m)	(m)			(Hz)	dB(A)	dB	dB	(dB)	(dB)	(dB)	(dB)	(dB)	(dB)	(dB)	(dB)	(dB)	(dB)	dB(A)
300	17491968.55	4904190.10	282.00	0	DEN	32	25.6	0.0	0.0	0.0	0.0	57.0	0.0	-3.1	0.0	0.0	0.0	0.0	0.0	-28.4
300	17491968.55	4904190.10	282.00	0	DEN	63	38.3	0.0	0.0	0.0	0.0	57.0	0.0	-3.1	0.0	0.0	0.0	0.0	0.0	-15.7
300	17491968.55	4904190.10	282.00	0	DEN	125	58.4	0.0	0.0	0.0	0.0	57.0	0.1	2.9	0.0	0.0	0.0	0.0	0.0	-1.6
300	17491968.55	4904190.10	282.00	0	DEN	250	61.8	0.0	0.0	0.0	0.0	57.0	0.2	5.2	0.0	0.0	0.0	0.0	0.0	-0.7
300	17491968.55	4904190.10	282.00	0	DEN	500	61.2	0.0	0.0	0.0	0.0	57.0	0.4	1.1	0.0	0.0	0.0	0.0	0.0	2.6
300	17491968.55	4904190.10	282.00	0	DEN	1000	65.2	0.0	0.0	0.0	0.0	57.0	0.7	-0.5	0.0	0.0	0.0	0.0	0.0	7.9
300	17491968.55	4904190.10	282.00	0	DEN	2000	66.5	0.0	0.0	0.0	0.0	57.0	1.9	-0.6	0.0	0.0	0.0	0.0	0.0	8.2
300	17491968.55	4904190.10	282.00	0	DEN	4000	62.1	0.0	0.0	0.0	0.0	57.0	6.6	-0.6	0.0	0.0	0.0	0.0	0.0	-0.9
300	17491968.55	4904190.10	282.00	0	DEN	8000	50.7	0.0	0.0	0.0	0.0	57.0	23.4	-0.6	0.0	0.0	0.0	0.0	0.0	-29.2

Point Source, ISO 9613, Name: "UPS9", ID: "UPS9"																				
Nr.	X	Y	Z	Refl.	DEN	Freq.	Lw	l/a	Optime	K0	Di	Adiv	Aatm	Agr	Afol	Ahous	Abar	Cmet	RL	Lr
	(m)	(m)	(m)			(Hz)	dB(A)	dB	dB	(dB)	(dB)	(dB)	(dB)	(dB)	(dB)	(dB)	(dB)	(dB)	(dB)	dB(A)
302	17491955.78	4904192.36	282.00	0	DEN	32	25.6	0.0	0.0	0.0	0.0	57.2	0.0	-3.1	0.0	0.0	0.0	0.0	0.0	-28.5
302	17491955.78	4904192.36	282.00	0	DEN	63	38.3	0.0	0.0	0.0	0.0	57.2	0.0	-3.1	0.0	0.0	0.0	0.0	0.0	-15.8
302	17491955.78	4904192.36	282.00	0	DEN	125	58.4	0.0	0.0	0.0	0.0	57.2	0.1	2.9	0.0	0.0	0.0	0.0	0.0	-1.7
302	17491955.78	4904192.36	282.00	0	DEN	250	61.8	0.0	0.0	0.0	0.0	57.2	0.2	5.2	0.0	0.0	0.0	0.0	0.0	-0.8
302	17491955.78	4904192.36	282.00	0	DEN	500	61.2	0.0	0.0	0.0	0.0	57.2	0.4	1.1	0.0	0.0	0.0	0.0	0.0	2.4
302	17491955.78	4904192.36	282.00	0	DEN	1000	65.2	0.0	0.0	0.0	0.0	57.2	0.7	-0.5	0.0	0.0	0.0	0.0	0.0	7.8
302	17491955.78	4904192.36	282.00	0	DEN	2000	66.5	0.0	0.0	0.0	0.0	57.2	2.0	-0.6	0.0	0.0	0.0	0.0	0.0	8.0
302	17491955.78	4904192.36	282.00	0	DEN	4000	62.1	0.0	0.0	0.0	0.0	57.2	6.7	-0.6	0.0	0.0	0.0	0.0	0.0	-1.2
302	17491955.78	4904192.36	282.00	0	DEN	8000	50.7	0.0	0.0	0.0	0.0	57.2	23.8	-0.6	0.0	0.0	0.0	0.0	0.0	-29.7

Point Source, ISO 9613, Name: "UPS8", ID: "UPS8"																				
Nr.	X	Y	Z	Refl.	DEN	Freq.	Lw	l/a	Optime	K0	Di	Adiv	Aatm	Agr	Afol	Ahous	Abar	Cmet	RL	Lr
	(m)	(m)	(m)			(Hz)	dB(A)	dB	dB	(dB)	(dB)	(dB)	(dB)	(dB)	(dB)	(dB)	(dB)	(dB)	(dB)	dB(A)
312	17491960.19	4904188.54	282.00	0	DEN	32	25.6	0.0	0.0	0.0	0.0	57.2	0.0	-3.2	0.0	0.0	0.0	0.0	0.0	-28.5
312	17491960.19	4904188.54	282.00	0	DEN	63	38.3	0.0	0.0	0.0	0.0	57.2	0.0	-3.2	0.0	0.0	0.0	0.0	0.0	-15.8
312	17491960.19	4904188.54	282.00	0	DEN	125	58.4	0.0	0.0	0.0	0.0	57.2	0.1	2.9	0.0	0.0	0.0	0.0	0.0	-1.8
312	17491960.19	4904188.54	282.00	0	DEN	250	61.8	0.0	0.0	0.0	0.0	57.2	0.2	5.2	0.0	0.0	0.0	0.0	0.0	-0.9
312	17491960.19	4904188.54	282.00	0	DEN	500	61.2	0.0	0.0	0.0	0.0	57.2	0.4	1.1	0.0	0.0	0.0	0.0	0.0	2.4
312	17491960.19	4904188.54	282.00	0	DEN	1000	65.2	0.0	0.0	0.0	0.0	57.2	0.8	-0.5	0.0	0.0	0.0	0.0	0.0	7.7
312	17491960.19	4904188.54	282.00	0	DEN	2000	66.5	0.0	0.0	0.0	0.0	57.2	2.0	-0.6	0.0	0.0	0.0	0.0	0.0	7.9
312	17491960.19	4904188.54	282.00	0	DEN	4000	62.1	0.0	0.0	0.0	0.0	57.2	6.7	-0.6	0.0	0.0	0.0	0.0	0.0	-1.3
312	17491960.19	4904188.54	282.00	0	DEN	8000	50.7	0.0	0.0	0.0	0.0	57.2	24.0	-0.6	0.0	0.0	0.0	0.0	0.0	-30.0

Receiver

Name: OLA1
 ID: OLA1
 X: 17492078.50 m
 Y: 4904356.21 m
 Z: 281.50 m

Point Source, ISO 9613, Name: "Transformer 4MW", ID: "transformer_4MW"

Nr.	X (m)	Y (m)	Z (m)	Refl.	DEN	Freq. (Hz)	Lw dB(A)	l/a dB	Optime dB	K0 (dB)	Di (dB)	Adiv (dB)	Aatm (dB)	Agr (dB)	Afol (dB)	Ahous (dB)	Abar (dB)	Cmet (dB)	RL (dB)	Lr dB(A)	
18	17491980.96	4904206.19	282.00	0	DEN	32	41.6	0.0	0.0	0.0	0.0	56.1	0.0	-4.2	0.0	0.0	0.0	0.0	0.0	0.0	-10.2
18	17491980.96	4904206.19	282.00	0	DEN	63	62.8	0.0	0.0	0.0	0.0	56.1	0.0	-4.2	0.0	0.0	0.0	0.0	0.0	0.0	11.0
18	17491980.96	4904206.19	282.00	0	DEN	125	76.9	0.0	0.0	0.0	0.0	56.1	0.1	1.1	0.0	0.0	0.0	0.0	0.0	0.0	19.7
18	17491980.96	4904206.19	282.00	0	DEN	250	68.4	0.0	0.0	0.0	0.0	56.1	0.2	9.3	0.0	0.0	0.0	0.0	0.0	0.0	2.9
18	17491980.96	4904206.19	282.00	0	DEN	500	69.8	0.0	0.0	0.0	0.0	56.1	0.3	4.7	0.0	0.0	0.0	0.0	0.0	0.0	8.6
18	17491980.96	4904206.19	282.00	0	DEN	1000	71.0	0.0	0.0	0.0	0.0	56.1	0.7	-0.2	0.0	0.0	0.0	0.0	0.0	0.0	14.5
18	17491980.96	4904206.19	282.00	0	DEN	2000	69.2	0.0	0.0	0.0	0.0	56.1	1.7	-0.8	0.0	0.0	0.0	0.0	0.0	0.0	12.3
18	17491980.96	4904206.19	282.00	0	DEN	4000	71.0	0.0	0.0	0.0	0.0	56.1	5.9	-0.8	0.0	0.0	0.0	0.0	0.0	0.0	9.9
18	17491980.96	4904206.19	282.00	0	DEN	8000	51.9	0.0	0.0	0.0	0.0	56.1	20.9	-0.8	0.0	0.0	0.0	0.0	0.0	0.0	-24.2

Point Source, ISO 9613, Name: "HVAC Economizerr Hood 2", ID: "HVAC_hood2"

Nr.	X (m)	Y (m)	Z (m)	Refl.	DEN	Freq. (Hz)	Lw dB(A)	l/a dB	Optime dB	K0 (dB)	Di (dB)	Adiv (dB)	Aatm (dB)	Agr (dB)	Afol (dB)	Ahous (dB)	Abar (dB)	Cmet (dB)	RL (dB)	Lr dB(A)	
20	17491985.82	4904199.03	284.00	0	DEN	32	32.3	0.0	0.0	0.0	0.0	56.2	0.0	-3.3	0.0	0.0	0.0	0.0	0.0	0.0	-20.6
20	17491985.82	4904199.03	284.00	0	DEN	63	53.1	0.0	0.0	0.0	0.0	56.2	0.0	-3.3	0.0	0.0	0.0	0.0	0.0	0.0	0.1
20	17491985.82	4904199.03	284.00	0	DEN	125	66.1	0.0	0.0	0.0	0.0	56.2	0.1	2.4	0.0	0.0	0.0	0.0	0.0	0.0	7.4
20	17491985.82	4904199.03	284.00	0	DEN	250	72.3	0.0	0.0	0.0	0.0	56.2	0.2	6.4	0.0	0.0	0.0	0.0	0.0	0.0	9.5
20	17491985.82	4904199.03	284.00	0	DEN	500	74.2	0.0	0.0	0.0	0.0	56.2	0.4	3.2	0.0	0.0	0.0	0.0	0.0	0.0	14.4
20	17491985.82	4904199.03	284.00	0	DEN	1000	71.6	0.0	0.0	0.0	0.0	56.2	0.7	-0.1	0.0	0.0	0.0	0.0	0.0	0.0	14.9
20	17491985.82	4904199.03	284.00	0	DEN	2000	68.8	0.0	0.0	0.0	0.0	56.2	1.8	-0.7	0.0	0.0	0.0	0.0	0.0	0.0	11.5
20	17491985.82	4904199.03	284.00	0	DEN	4000	60.6	0.0	0.0	0.0	0.0	56.2	6.0	-0.7	0.0	0.0	0.0	0.0	0.0	0.0	-0.9
20	17491985.82	4904199.03	284.00	0	DEN	8000	52.3	0.0	0.0	0.0	0.0	56.2	21.3	-0.7	0.0	0.0	0.0	0.0	0.0	0.0	-24.6
22	17491985.82	4904199.03	284.00	2	DEN	4000	60.6	0.0	0.0	0.0	0.0	63.2	13.3	-1.6	0.0	0.0	6.5	0.0	10.0	0.0	-30.7
22	17491985.82	4904199.03	284.00	2	DEN	8000	52.3	0.0	0.0	0.0	0.0	63.2	47.5	-1.6	0.0	0.0	6.6	0.0	10.0	0.0	-73.3

Point Source, ISO 9613, Name: "HVAC Economizerr Hood 1", ID: "HVAC_hood1"

Nr.	X (m)	Y (m)	Z (m)	Refl.	DEN	Freq. (Hz)	Lw dB(A)	l/a dB	Optime dB	K0 (dB)	Di (dB)	Adiv (dB)	Aatm (dB)	Agr (dB)	Afol (dB)	Ahous (dB)	Abar (dB)	Cmet (dB)	RL (dB)	Lr dB(A)	
24	17491989.05	4904193.60	284.00	0	DEN	32	32.3	0.0	0.0	0.0	0.0	56.4	0.0	-3.3	0.0	0.0	0.0	0.0	0.0	0.0	-20.7
24	17491989.05	4904193.60	284.00	0	DEN	63	53.1	0.0	0.0	0.0	0.0	56.4	0.0	-3.3	0.0	0.0	0.0	0.0	0.0	0.0	0.0
24	17491989.05	4904193.60	284.00	0	DEN	125	66.1	0.0	0.0	0.0	0.0	56.4	0.1	2.4	0.0	0.0	0.0	0.0	0.0	0.0	7.2
24	17491989.05	4904193.60	284.00	0	DEN	250	72.3	0.0	0.0	0.0	0.0	56.4	0.2	6.4	0.0	0.0	0.0	0.0	0.0	0.0	9.4
24	17491989.05	4904193.60	284.00	0	DEN	500	74.2	0.0	0.0	0.0	0.0	56.4	0.4	3.2	0.0	0.0	0.0	0.0	0.0	0.0	14.3
24	17491989.05	4904193.60	284.00	0	DEN	1000	71.6	0.0	0.0	0.0	0.0	56.4	0.7	-0.2	0.0	0.0	0.0	0.0	0.0	0.0	14.7
24	17491989.05	4904193.60	284.00	0	DEN	2000	68.8	0.0	0.0	0.0	0.0	56.4	1.8	-0.7	0.0	0.0	0.0	0.0	0.0	0.0	11.3
24	17491989.05	4904193.60	284.00	0	DEN	4000	60.6	0.0	0.0	0.0	0.0	56.4	6.1	-0.7	0.0	0.0	0.0	0.0	0.0	0.0	-1.2
24	17491989.05	4904193.60	284.00	0	DEN	8000	52.3	0.0	0.0	0.0	0.0	56.4	21.7	-0.7	0.0	0.0	0.0	0.0	0.0	0.0	-25.1
26	17491989.05	4904193.60	284.00	2	DEN	4000	60.6	0.0	0.0	0.0	0.0	63.2	13.3	-1.6	0.0	0.0	6.5	0.0	10.0	0.0	-30.8
26	17491989.05	4904193.60	284.00	2	DEN	8000	52.3	0.0	0.0	0.0	0.0	63.2	47.5	-1.6	0.0	0.0	6.7	0.0	10.0	0.0	-73.4
28	17491989.05	4904193.60	284.00	1	DEN	4000	60.6	0.0	0.0	0.0	0.0	64.3	15.2	-1.8	0.0	0.0	6.6	0.0	5.0	0.0	-28.6
28	17491989.05	4904193.60	284.00	1	DEN	8000	52.3	0.0	0.0	0.0	0.0	64.3	54.1	-1.8	0.0	0.0	6.6	0.0	5.0	0.0	-75.9

Point Source, ISO 9613, Name: "HVAC Economizerr Hood 4", ID: "HVAC_hood4"

Nr.	X (m)	Y (m)	Z (m)	Refl.	DEN	Freq. (Hz)	Lw dB(A)	l/a dB	Optime dB	K0 (dB)	Di (dB)	Adiv (dB)	Aatm (dB)	Agr (dB)	Afol (dB)	Ahous (dB)	Abar (dB)	Cmet (dB)	RL (dB)	Lr dB(A)	
30	17491977.27	4904197.29	284.00	0	DEN	32	32.3	0.0	0.0	0.0	0.0	56.5	0.0	-3.4	0.0	0.0	0.0	0.0	0.0	0.0	-20.8
30	17491977.27	4904197.29	284.00	0	DEN	63	53.1	0.0	0.0	0.0	0.0	56.5	0.0	-3.4	0.0	0.0	0.0	0.0	0.0	0.0	-0.1
30	17491977.27	4904197.29	284.00	0	DEN	125	66.1	0.0	0.0	0.0	0.0	56.5	0.1	2.4	0.0	0.0	0.0	0.0	0.0	0.0	7.1
30	17491977.27	4904197.29	284.00	0	DEN	250	72.3	0.0	0.0	0.0	0.0	56.5	0.2	6.4	0.0	0.0	0.0	0.0	0.0	0.0	9.2
30	17491977.27	4904197.29	284.00	0	DEN	500	74.2	0.0	0.0	0.0	0.0	56.5	0.4	3.2	0.0	0.0	0.0	0.0	0.0	0.0	14.2
30	17491977.27	4904197.29	284.00	0	DEN	1000	71.6	0.0	0.0	0.0	0.0	56.5	0.7	-0.2	0.0	0.0	0.0	0.0	0.0	0.0	14.6
30	17491977.27	4904197.29	284.00	0	DEN	2000	68.8	0.0	0.0	0.0	0.0	56.5	1.8	-0.7	0.0	0.0	0.0	0.0	0.0	0.0	11.2
30	17491977.27	4904197.29	284.00	0	DEN	4000	60.6	0.0	0.0	0.0	0.0	56.5	6.2	-0.7	0.0	0.0	0.0	0.0	0.0	0.0	-1.4

Point Source, ISO 9613, Name: "HVAC Economizerr Hood 4", ID: "HVAC_hood4"																				
Nr.	X	Y	Z	Refl.	DEN	Freq.	Lw	l/a	Optime	K0	Di	Adiv	Aatm	Agr	Afol	Ahaus	Abar	Cmet	RL	Lr
	(m)	(m)	(m)			(Hz)	dB(A)	dB	dB	(dB)	(dB)	(dB)	(dB)	(dB)	(dB)	(dB)	(dB)	(dB)	(dB)	dB(A)
30	17491977.27	4904197.29	284.00	0	DEN	8000	52.3	0.0	0.0	0.0	0.0	56.5	22.0	-0.7	0.0	0.0	0.0	0.0	0.0	-25.5

Point Source, ISO 9613, Name: "HVAC Economizerr Hood 3", ID: "HVAC_hood3"																				
Nr.	X	Y	Z	Refl.	DEN	Freq.	Lw	l/a	Optime	K0	Di	Adiv	Aatm	Agr	Afol	Ahaus	Abar	Cmet	RL	Lr
	(m)	(m)	(m)			(Hz)	dB(A)	dB	dB	(dB)	(dB)	(dB)	(dB)	(dB)	(dB)	(dB)	(dB)	(dB)	(dB)	dB(A)
32	17491980.62	4904191.97	284.00	0	DEN	32	32.3	0.0	0.0	0.0	0.0	56.6	0.0	-3.4	0.0	0.0	0.0	0.0	0.0	-20.9
32	17491980.62	4904191.97	284.00	0	DEN	63	53.1	0.0	0.0	0.0	0.0	56.6	0.0	-3.4	0.0	0.0	0.0	0.0	0.0	-0.1
32	17491980.62	4904191.97	284.00	0	DEN	125	66.1	0.0	0.0	0.0	0.0	56.6	0.1	2.4	0.0	0.0	0.0	0.0	0.0	7.0
32	17491980.62	4904191.97	284.00	0	DEN	250	72.3	0.0	0.0	0.0	0.0	56.6	0.2	6.4	0.0	0.0	0.0	0.0	0.0	9.1
32	17491980.62	4904191.97	284.00	0	DEN	500	74.2	0.0	0.0	0.0	0.0	56.6	0.4	3.2	0.0	0.0	0.0	0.0	0.0	14.0
32	17491980.62	4904191.97	284.00	0	DEN	1000	71.6	0.0	0.0	0.0	0.0	56.6	0.7	-0.2	0.0	0.0	0.0	0.0	0.0	14.4
32	17491980.62	4904191.97	284.00	0	DEN	2000	68.8	0.0	0.0	0.0	0.0	56.6	1.8	-0.7	0.0	0.0	0.0	0.0	0.0	11.0
32	17491980.62	4904191.97	284.00	0	DEN	4000	60.6	0.0	0.0	0.0	0.0	56.6	6.3	-0.7	0.0	0.0	0.0	0.0	0.0	-1.6
32	17491980.62	4904191.97	284.00	0	DEN	8000	52.3	0.0	0.0	0.0	0.0	56.6	22.4	-0.7	0.0	0.0	0.0	0.0	0.0	-26.0
51	17491980.62	4904191.97	284.00	2	DEN	4000	60.6	0.0	0.0	0.0	0.0	63.3	13.6	-1.6	0.0	0.0	6.5	0.0	10.0	-31.2
51	17491980.62	4904191.97	284.00	2	DEN	8000	52.3	0.0	0.0	0.0	0.0	63.3	48.4	-1.6	0.0	0.0	6.6	0.0	10.0	-74.4
72	17491980.62	4904191.97	284.00	1	DEN	4000	60.6	0.0	0.0	0.0	0.0	64.5	15.4	-1.8	0.0	0.0	6.6	0.0	5.0	-29.1
72	17491980.62	4904191.97	284.00	1	DEN	8000	52.3	0.0	0.0	0.0	0.0	64.5	55.1	-1.8	0.0	0.0	6.6	0.0	5.0	-77.0

Point Source, ISO 9613, Name: "HVAC Economizerr Hood 6", ID: "HVAC_hood6"																				
Nr.	X	Y	Z	Refl.	DEN	Freq.	Lw	l/a	Optime	K0	Di	Adiv	Aatm	Agr	Afol	Ahaus	Abar	Cmet	RL	Lr
	(m)	(m)	(m)			(Hz)	dB(A)	dB	dB	(dB)	(dB)	(dB)	(dB)	(dB)	(dB)	(dB)	(dB)	(dB)	(dB)	dB(A)
119	17491969.00	4904195.53	284.00	0	DEN	32	32.3	0.0	0.0	0.0	0.0	56.8	0.0	-3.5	0.0	0.0	0.0	0.0	0.0	-21.0
119	17491969.00	4904195.53	284.00	0	DEN	63	53.1	0.0	0.0	0.0	0.0	56.8	0.0	-3.5	0.0	0.0	0.0	0.0	0.0	-0.3
119	17491969.00	4904195.53	284.00	0	DEN	125	66.1	0.0	0.0	0.0	0.0	56.8	0.1	2.4	0.0	0.0	0.0	0.0	0.0	6.8
119	17491969.00	4904195.53	284.00	0	DEN	250	72.3	0.0	0.0	0.0	0.0	56.8	0.2	6.4	0.0	0.0	0.0	0.0	0.0	9.0
119	17491969.00	4904195.53	284.00	0	DEN	500	74.2	0.0	0.0	0.0	0.0	56.8	0.4	3.2	0.0	0.0	0.0	0.0	0.0	13.9
119	17491969.00	4904195.53	284.00	0	DEN	1000	71.6	0.0	0.0	0.0	0.0	56.8	0.7	-0.2	0.0	0.0	0.0	0.0	0.0	14.3
119	17491969.00	4904195.53	284.00	0	DEN	2000	68.8	0.0	0.0	0.0	0.0	56.8	1.9	-0.7	0.0	0.0	0.0	0.0	0.0	10.9
119	17491969.00	4904195.53	284.00	0	DEN	4000	60.6	0.0	0.0	0.0	0.0	56.8	6.4	-0.7	0.0	0.0	0.0	0.0	0.0	-1.8
119	17491969.00	4904195.53	284.00	0	DEN	8000	52.3	0.0	0.0	0.0	0.0	56.8	22.7	-0.7	0.0	0.0	0.0	0.0	0.0	-26.5

Point Source, ISO 9613, Name: "HVAC Economizerr Hood 5", ID: "HVAC_hood5"																				
Nr.	X	Y	Z	Refl.	DEN	Freq.	Lw	l/a	Optime	K0	Di	Adiv	Aatm	Agr	Afol	Ahaus	Abar	Cmet	RL	Lr
	(m)	(m)	(m)			(Hz)	dB(A)	dB	dB	(dB)	(dB)	(dB)	(dB)	(dB)	(dB)	(dB)	(dB)	(dB)	(dB)	dB(A)
121	17491972.32	4904190.18	284.00	0	DEN	32	32.3	0.0	0.0	0.0	0.0	56.9	0.0	-3.5	0.0	0.0	0.0	0.0	0.0	-21.1
121	17491972.32	4904190.18	284.00	0	DEN	63	53.1	0.0	0.0	0.0	0.0	56.9	0.0	-3.5	0.0	0.0	0.0	0.0	0.0	-0.3
121	17491972.32	4904190.18	284.00	0	DEN	125	66.1	0.0	0.0	0.0	0.0	56.9	0.1	2.4	0.0	0.0	0.0	0.0	0.0	6.7
121	17491972.32	4904190.18	284.00	0	DEN	250	72.3	0.0	0.0	0.0	0.0	56.9	0.2	6.4	0.0	0.0	0.0	0.0	0.0	8.8
121	17491972.32	4904190.18	284.00	0	DEN	500	74.2	0.0	0.0	0.0	0.0	56.9	0.4	3.2	0.0	0.0	0.0	0.0	0.0	13.8
121	17491972.32	4904190.18	284.00	0	DEN	1000	71.6	0.0	0.0	0.0	0.0	56.9	0.7	-0.2	0.0	0.0	0.0	0.0	0.0	14.2
121	17491972.32	4904190.18	284.00	0	DEN	2000	68.8	0.0	0.0	0.0	0.0	56.9	1.9	-0.7	0.0	0.0	0.0	0.0	0.0	10.7
121	17491972.32	4904190.18	284.00	0	DEN	4000	60.6	0.0	0.0	0.0	0.0	56.9	6.5	-0.7	0.0	0.0	0.0	0.0	0.0	-2.0
121	17491972.32	4904190.18	284.00	0	DEN	8000	52.3	0.0	0.0	0.0	0.0	56.9	23.0	-0.7	0.0	0.0	0.0	0.0	0.0	-26.9
123	17491972.32	4904190.18	284.00	2	DEN	4000	60.6	0.0	0.0	0.0	0.0	63.5	13.8	-1.6	0.0	0.0	6.4	0.0	10.0	-31.6
123	17491972.32	4904190.18	284.00	2	DEN	8000	52.3	0.0	0.0	0.0	0.0	63.5	49.4	-1.6	0.0	0.0	6.5	0.0	10.0	-75.5

Point Source, ISO 9613, Name: "HVAC Economizerr Hood 8", ID: "HVAC_hood8"																				
Nr.	X	Y	Z	Refl.	DEN	Freq.	Lw	l/a	Optime	K0	Di	Adiv	Aatm	Agr	Afol	Ahaus	Abar	Cmet	RL	Lr
	(m)	(m)	(m)			(Hz)	dB(A)	dB	dB	(dB)	(dB)	(dB)	(dB)	(dB)	(dB)	(dB)	(dB)	(dB)	(dB)	dB(A)
125	17491960.47	4904193.91	284.00	0	DEN	32	32.3	0.0	0.0	0.0	0.0	57.1	0.0	-3.5	0.0	0.0	0.0	0.0	0.0	-21.2
125	17491960.47	4904193.91	284.00	0	DEN	63	53.1	0.0	0.0	0.0	0.0	57.1	0.0	-3.5	0.0	0.0	0.0	0.0	0.0	-0.4
125	17491960.47	4904193.91	284.00	0	DEN	125	66.1	0.0	0.0	0.0	0.0	57.1	0.1	2.4	0.0	0.0	0.0	0.0	0.0	6.5
125	17491960.47	4904193.91	284.00	0	DEN	250	72.3	0.0	0.0	0.0	0.0	57.1	0.2	6.4	0.0	0.0	0.0	0.0	0.0	8.7
125	17491960.47	4904193.91	284.00	0	DEN	500	74.2	0.0	0.0	0.0	0.0	57.1	0.4	3.2	0.0	0.0	0.0	0.0	0.0	13.6
125	17491960.47	4904193.91	284.00	0	DEN	1000	71.6	0.0	0.0	0.0	0.0	57.1	0.7	-0.2	0.0	0.0	0.0	0.0	0.0	14.0
125	17491960.47	4904193.91	284.00	0	DEN	2000	68.8	0.0	0.0	0.0	0.0	57.1	1.9	-0.7	0.0	0.0	0.0	0.0	0.0	10.5
125	17491960.47	4904193.91	284.00	0	DEN	4000	60.6	0.0	0.0	0.0	0.0	57.1	6.6	-0.7	0.0	0.0	0.0	0.0	0.0	-2.3
125	17491960.47	4904193.91	284.00	0	DEN	8000	52.3	0.0	0.0	0.0	0.0	57.1	23.5	-0.7	0.0	0.0	0.0	0.0	0.0	-27.5

Point Source, ISO 9613, Name: "HVAC Economizerr Hood 7", ID: "HVAC_hood7"																				
Nr.	X	Y	Z	Refl.	DEN	Freq.	Lw	l/a	Optime	K0	Di	Adiv	Aatm	Agr	Afol	Ahous	Abar	Cmet	RL	Lr
	(m)	(m)	(m)			(Hz)	dB(A)	dB	dB	(dB)	(dB)	(dB)	(dB)	(dB)	(dB)	(dB)	(dB)	(dB)	(dB)	dB(A)
160	17491963.83	4904188.55	284.00	0	DEN	32	32.3	0.0	0.0	0.0	0.0	57.2	0.0	-3.6	0.0	0.0	0.0	0.0	0.0	-21.3
160	17491963.83	4904188.55	284.00	0	DEN	63	53.1	0.0	0.0	0.0	0.0	57.2	0.0	-3.6	0.0	0.0	0.0	0.0	0.0	-0.5
160	17491963.83	4904188.55	284.00	0	DEN	125	66.1	0.0	0.0	0.0	0.0	57.2	0.1	2.4	0.0	0.0	0.0	0.0	0.0	6.4
160	17491963.83	4904188.55	284.00	0	DEN	250	72.3	0.0	0.0	0.0	0.0	57.2	0.2	6.4	0.0	0.0	0.0	0.0	0.0	8.6
160	17491963.83	4904188.55	284.00	0	DEN	500	74.2	0.0	0.0	0.0	0.0	57.2	0.4	3.2	0.0	0.0	0.0	0.0	0.0	13.5
160	17491963.83	4904188.55	284.00	0	DEN	1000	71.6	0.0	0.0	0.0	0.0	57.2	0.7	-0.2	0.0	0.0	0.0	0.0	0.0	13.9
160	17491963.83	4904188.55	284.00	0	DEN	2000	68.8	0.0	0.0	0.0	0.0	57.2	2.0	-0.7	0.0	0.0	0.0	0.0	0.0	10.4
160	17491963.83	4904188.55	284.00	0	DEN	4000	60.6	0.0	0.0	0.0	0.0	57.2	6.7	-0.7	0.0	0.0	0.0	0.0	0.0	-2.5
160	17491963.83	4904188.55	284.00	0	DEN	8000	52.3	0.0	0.0	0.0	0.0	57.2	23.7	-0.7	0.0	0.0	0.0	0.0	0.0	-27.9
170	17491963.83	4904188.55	284.00	2	DEN	4000	60.6	0.0	0.0	0.0	0.0	63.7	14.1	-1.6	0.0	0.0	6.4	0.0	10.0	-32.0
170	17491963.83	4904188.55	284.00	2	DEN	8000	52.3	0.0	0.0	0.0	0.0	63.7	50.3	-1.6	0.0	0.0	6.4	0.0	10.0	-76.5

Point Source, ISO 9613, Name: "HVAC Economizerr Hood 9", ID: "HVAC_hood9"																				
Nr.	X	Y	Z	Refl.	DEN	Freq.	Lw	l/a	Optime	K0	Di	Adiv	Aatm	Agr	Afol	Ahous	Abar	Cmet	RL	Lr
	(m)	(m)	(m)			(Hz)	dB(A)	dB	dB	(dB)	(dB)	(dB)	(dB)	(dB)	(dB)	(dB)	(dB)	(dB)	(dB)	dB(A)
172	17491955.38	4904186.92	284.00	0	DEN	32	32.3	0.0	0.0	0.0	0.0	57.4	0.0	-3.6	0.0	0.0	0.0	0.0	0.0	-21.5
172	17491955.38	4904186.92	284.00	0	DEN	63	53.1	0.0	0.0	0.0	0.0	57.4	0.0	-3.6	0.0	0.0	0.0	0.0	0.0	-0.7
172	17491955.38	4904186.92	284.00	0	DEN	125	66.1	0.0	0.0	0.0	0.0	57.4	0.1	2.5	0.0	0.0	0.0	0.0	0.0	6.1
172	17491955.38	4904186.92	284.00	0	DEN	250	72.3	0.0	0.0	0.0	0.0	57.4	0.2	6.4	0.0	0.0	0.0	0.0	0.0	8.3
172	17491955.38	4904186.92	284.00	0	DEN	500	74.2	0.0	0.0	0.0	0.0	57.4	0.4	3.2	0.0	0.0	0.0	0.0	0.0	13.2
172	17491955.38	4904186.92	284.00	0	DEN	1000	71.6	0.0	0.0	0.0	0.0	57.4	0.8	-0.2	0.0	0.0	0.0	0.0	0.0	13.6
172	17491955.38	4904186.92	284.00	0	DEN	2000	68.8	0.0	0.0	0.0	0.0	57.4	2.0	-0.7	0.0	0.0	0.0	0.0	0.0	10.1
172	17491955.38	4904186.92	284.00	0	DEN	4000	60.6	0.0	0.0	0.0	0.0	57.4	6.9	-0.7	0.0	0.0	0.0	0.0	0.0	-2.9
172	17491955.38	4904186.92	284.00	0	DEN	8000	52.3	0.0	0.0	0.0	0.0	57.4	24.5	-0.7	0.0	0.0	0.0	0.0	0.0	-28.8

Point Source, ISO 9613, Name: "Transformer 2MW", ID: "transformer_2MW"																				
Nr.	X	Y	Z	Refl.	DEN	Freq.	Lw	l/a	Optime	K0	Di	Adiv	Aatm	Agr	Afol	Ahous	Abar	Cmet	RL	Lr
	(m)	(m)	(m)			(Hz)	dB(A)	dB	dB	(dB)	(dB)	(dB)	(dB)	(dB)	(dB)	(dB)	(dB)	(dB)	(dB)	dB(A)
174	17491964.74	4904202.88	282.00	0	DEN	32	38.6	0.0	0.0	0.0	0.0	56.6	0.0	-4.4	0.0	0.0	0.0	0.0	0.0	-13.7
174	17491964.74	4904202.88	282.00	0	DEN	63	59.8	0.0	0.0	0.0	0.0	56.6	0.0	-4.4	0.0	0.0	0.0	0.0	0.0	7.5
174	17491964.74	4904202.88	282.00	0	DEN	125	73.9	0.0	0.0	0.0	0.0	56.6	0.1	1.1	0.0	0.0	0.0	0.0	0.0	16.1
174	17491964.74	4904202.88	282.00	0	DEN	250	65.4	0.0	0.0	0.0	0.0	56.6	0.2	9.3	0.0	0.0	0.0	0.0	0.0	-0.7
174	17491964.74	4904202.88	282.00	0	DEN	500	66.8	0.0	0.0	0.0	0.0	56.6	0.4	4.8	0.0	0.0	0.0	0.0	0.0	5.0
174	17491964.74	4904202.88	282.00	0	DEN	1000	68.0	0.0	0.0	0.0	0.0	56.6	0.7	-0.2	0.0	0.0	0.0	0.0	0.0	10.9
174	17491964.74	4904202.88	282.00	0	DEN	2000	66.2	0.0	0.0	0.0	0.0	56.6	1.8	-0.9	0.0	0.0	0.0	0.0	0.0	8.6
174	17491964.74	4904202.88	282.00	0	DEN	4000	68.0	0.0	0.0	0.0	0.0	56.6	6.3	-0.9	0.0	0.0	0.0	0.0	0.0	6.0
174	17491964.74	4904202.88	282.00	0	DEN	8000	48.9	0.0	0.0	0.0	0.0	56.6	22.3	-0.9	0.0	0.0	0.0	0.0	0.0	-29.2

Point Source, ISO 9613, Name: "PCS14", ID: "PCS14"																				
Nr.	X	Y	Z	Refl.	DEN	Freq.	Lw	l/a	Optime	K0	Di	Adiv	Aatm	Agr	Afol	Ahous	Abar	Cmet	RL	Lr
	(m)	(m)	(m)			(Hz)	dB(A)	dB	dB	(dB)	(dB)	(dB)	(dB)	(dB)	(dB)	(dB)	(dB)	(dB)	(dB)	dB(A)
176	17491978.60	4904205.38	282.00	0	DEN	32	30.3	0.0	0.0	0.0	0.0	56.1	0.0	-4.3	0.0	0.0	0.0	0.0	0.0	-21.6
176	17491978.60	4904205.38	282.00	0	DEN	63	43.0	0.0	0.0	0.0	0.0	56.1	0.0	-4.3	0.0	0.0	0.0	0.0	0.0	-8.9
176	17491978.60	4904205.38	282.00	0	DEN	125	63.1	0.0	0.0	0.0	0.0	56.1	0.1	1.1	0.0	0.0	0.0	0.0	0.0	5.8
176	17491978.60	4904205.38	282.00	0	DEN	250	66.5	0.0	0.0	0.0	0.0	56.1	0.2	9.3	0.0	0.0	0.0	0.0	0.0	0.8
176	17491978.60	4904205.38	282.00	0	DEN	500	65.9	0.0	0.0	0.0	0.0	56.1	0.3	4.8	0.0	0.0	0.0	0.0	0.0	4.6
176	17491978.60	4904205.38	282.00	0	DEN	1000	69.9	0.0	0.0	0.0	0.0	56.1	0.7	-0.2	0.0	0.0	0.0	0.0	0.0	13.3
176	17491978.60	4904205.38	282.00	0	DEN	2000	71.2	0.0	0.0	0.0	0.0	56.1	1.7	-0.9	0.0	0.0	0.0	0.0	0.0	14.2
176	17491978.60	4904205.38	282.00	0	DEN	4000	66.8	0.0	0.0	0.0	0.0	56.1	5.9	-0.9	0.0	0.0	0.0	0.0	0.0	5.6
176	17491978.60	4904205.38	282.00	0	DEN	8000	55.4	0.0	0.0	0.0	0.0	56.1	21.1	-0.9	0.0	0.0	0.0	0.0	0.0	-21.1

Point Source, ISO 9613, Name: "PCS13", ID: "PCS13"																				
Nr.	X	Y	Z	Refl.	DEN	Freq.	Lw	l/a	Optime	K0	Di	Adiv	Aatm	Agr	Afol	Ahous	Abar	Cmet	RL	Lr
	(m)	(m)	(m)			(Hz)	dB(A)	dB	dB	(dB)	(dB)	(dB)	(dB)	(dB)	(dB)	(dB)	(dB)	(dB)	(dB)	dB(A)
177	17491977.24	4904205.12	282.00	0	DEN	32	30.3	0.0	0.0	0.0	0.0	56.2	0.0	-4.3	0.0	0.0	0.0	0.0	0.0	-21.7
177	17491977.24	4904205.12	282.00	0	DEN	63	43.0	0.0	0.0	0.0	0.0	56.2	0.0	-4.3	0.0	0.0	0.0	0.0	0.0	-8.9
177	17491977.24	4904205.12	282.00	0	DEN	125	63.1	0.0	0.0	0.0	0.0	56.2	0.1	1.1	0.0	0.0	0.0	0.0	0.0	5.8
177	17491977.24	4904205.12	282.00	0	DEN	250	66.5	0.0	0.0	0.0	0.0	56.2	0.2	9.3	0.0	0.0	0.0	0.0	0.0	0.8
177	17491977.24	4904205.12	282.00	0	DEN	500	65.9	0.0	0.0	0.0	0.0	56.2	0.4	4.8	0.0	0.0	0.0	0.0	0.0	4.6
177	17491977.24	4904205.12	282.00	0	DEN	1000	69.9	0.0	0.0	0.0	0.0	56.2	0.7	-0.2	0.0	0.0	0.0	0.0	0.0	13.2
177	17491977.24	4904205.12	282.00	0	DEN	2000	71.2	0.0	0.0	0.0	0.0	56.2	1.8	-0.9	0.0	0.0	0.0	0.0	0.0	14.1
177	17491977.24	4904205.12	282.00	0	DEN	4000	66.8	0.0	0.0	0.0	0.0	56.2	6.0	-0.9	0.0	0.0	0.0	0.0	0.0	5.5
177	17491977.24	4904205.12	282.00	0	DEN	8000	55.4	0.0	0.0	0.0	0.0	56.2	21.3	-0.9	0.0	0.0	0.0	0.0	0.0	-21.2

Point Source, ISO 9613, Name: "PCS1", ID: "PCS1"																				
Nr.	X	Y	Z	Refl.	DEN	Freq.	Lw	l/a	Optime	K0	Di	Adiv	Aatm	Agr	Afol	Ahous	Abar	Cmet	RL	Lr
	(m)	(m)	(m)			(Hz)	dB(A)	dB	dB	(dB)	(dB)	(dB)	(dB)	(dB)	(dB)	(dB)	(dB)	(dB)	(dB)	dB(A)
184	17491989.83	4904197.13	282.00	0	DEN	32	30.3	0.0	0.0	0.0	0.0	56.2	0.0	-4.3	0.0	0.0	0.0	0.0	0.0	-21.7
184	17491989.83	4904197.13	282.00	0	DEN	63	43.0	0.0	0.0	0.0	0.0	56.2	0.0	-4.3	0.0	0.0	0.0	0.0	0.0	-9.0
184	17491989.83	4904197.13	282.00	0	DEN	125	63.1	0.0	0.0	0.0	0.0	56.2	0.1	1.1	0.0	0.0	0.0	0.0	0.0	5.8
184	17491989.83	4904197.13	282.00	0	DEN	250	66.5	0.0	0.0	0.0	0.0	56.2	0.2	9.3	0.0	0.0	0.0	0.0	0.0	0.8
184	17491989.83	4904197.13	282.00	0	DEN	500	65.9	0.0	0.0	0.0	0.0	56.2	0.4	4.8	0.0	0.0	0.0	0.0	0.0	4.5
184	17491989.83	4904197.13	282.00	0	DEN	1000	69.9	0.0	0.0	0.0	0.0	56.2	0.7	-0.2	0.0	0.0	0.0	0.0	0.0	13.2
184	17491989.83	4904197.13	282.00	0	DEN	2000	71.2	0.0	0.0	0.0	0.0	56.2	1.8	-0.9	0.0	0.0	0.0	0.0	0.0	14.1
184	17491989.83	4904197.13	282.00	0	DEN	4000	66.8	0.0	0.0	0.0	0.0	56.2	6.0	-0.9	0.0	0.0	0.0	0.0	0.0	5.5
184	17491989.83	4904197.13	282.00	0	DEN	8000	55.4	0.0	0.0	0.0	0.0	56.2	21.3	-0.9	0.0	0.0	0.0	0.0	0.0	-21.3
199	17491989.83	4904197.13	282.00	2	DEN	4000	66.8	0.0	0.0	0.0	0.0	63.1	13.2	-1.7	0.0	0.0	7.7	0.0	10.0	-25.6
199	17491989.83	4904197.13	282.00	2	DEN	8000	55.4	0.0	0.0	0.0	0.0	63.1	47.2	-1.7	0.0	0.0	8.6	0.0	10.0	-71.9
201	17491989.83	4904197.13	282.00	1	DEN	4000	66.8	0.0	0.0	0.0	0.0	64.3	15.1	-1.9	0.0	0.0	6.8	0.0	5.0	-22.5
201	17491989.83	4904197.13	282.00	1	DEN	8000	55.4	0.0	0.0	0.0	0.0	64.3	53.8	-1.9	0.0	0.0	7.0	0.0	5.0	-72.8

Point Source, ISO 9613, Name: "PCS12", ID: "PCS12"																				
Nr.	X	Y	Z	Refl.	DEN	Freq.	Lw	l/a	Optime	K0	Di	Adiv	Aatm	Agr	Afol	Ahous	Abar	Cmet	RL	Lr
	(m)	(m)	(m)			(Hz)	dB(A)	dB	dB	(dB)	(dB)	(dB)	(dB)	(dB)	(dB)	(dB)	(dB)	(dB)	(dB)	dB(A)
203	17491975.94	4904204.85	282.00	0	DEN	32	30.3	0.0	0.0	0.0	0.0	56.2	0.0	-4.3	0.0	0.0	0.0	0.0	0.0	-21.7
203	17491975.94	4904204.85	282.00	0	DEN	63	43.0	0.0	0.0	0.0	0.0	56.2	0.0	-4.3	0.0	0.0	0.0	0.0	0.0	-9.0
203	17491975.94	4904204.85	282.00	0	DEN	125	63.1	0.0	0.0	0.0	0.0	56.2	0.1	1.1	0.0	0.0	0.0	0.0	0.0	5.7
203	17491975.94	4904204.85	282.00	0	DEN	250	66.5	0.0	0.0	0.0	0.0	56.2	0.2	9.3	0.0	0.0	0.0	0.0	0.0	0.7
203	17491975.94	4904204.85	282.00	0	DEN	500	65.9	0.0	0.0	0.0	0.0	56.2	0.4	4.8	0.0	0.0	0.0	0.0	0.0	4.5
203	17491975.94	4904204.85	282.00	0	DEN	1000	69.9	0.0	0.0	0.0	0.0	56.2	0.7	-0.2	0.0	0.0	0.0	0.0	0.0	13.2
203	17491975.94	4904204.85	282.00	0	DEN	2000	71.2	0.0	0.0	0.0	0.0	56.2	1.8	-0.9	0.0	0.0	0.0	0.0	0.0	14.1
203	17491975.94	4904204.85	282.00	0	DEN	4000	66.8	0.0	0.0	0.0	0.0	56.2	6.0	-0.9	0.0	0.0	0.0	0.0	0.0	5.4
203	17491975.94	4904204.85	282.00	0	DEN	8000	55.4	0.0	0.0	0.0	0.0	56.2	21.4	-0.9	0.0	0.0	0.0	0.0	0.0	-21.4

Point Source, ISO 9613, Name: "PCS2", ID: "PCS2"																				
Nr.	X	Y	Z	Refl.	DEN	Freq.	Lw	l/a	Optime	K0	Di	Adiv	Aatm	Agr	Afol	Ahous	Abar	Cmet	RL	Lr
	(m)	(m)	(m)			(Hz)	dB(A)	dB	dB	(dB)	(dB)	(dB)	(dB)	(dB)	(dB)	(dB)	(dB)	(dB)	(dB)	dB(A)
205	17491985.11	4904195.40	282.00	0	DEN	32	30.3	0.0	0.0	0.0	0.0	56.4	0.0	-4.3	0.0	0.0	0.0	0.0	0.0	-21.8
205	17491985.11	4904195.40	282.00	0	DEN	63	43.0	0.0	0.0	0.0	0.0	56.4	0.0	-4.3	0.0	0.0	0.0	0.0	0.0	-9.1
205	17491985.11	4904195.40	282.00	0	DEN	125	63.1	0.0	0.0	0.0	0.0	56.4	0.1	1.1	0.0	0.0	0.0	0.0	0.0	5.6
205	17491985.11	4904195.40	282.00	0	DEN	250	66.5	0.0	0.0	0.0	0.0	56.4	0.2	9.3	0.0	0.0	0.0	0.0	0.0	0.6
205	17491985.11	4904195.40	282.00	0	DEN	500	65.9	0.0	0.0	0.0	0.0	56.4	0.4	4.8	0.0	0.0	0.0	0.0	0.0	4.3
205	17491985.11	4904195.40	282.00	0	DEN	1000	69.9	0.0	0.0	0.0	0.0	56.4	0.7	-0.2	0.0	0.0	0.0	0.0	0.0	13.0
205	17491985.11	4904195.40	282.00	0	DEN	2000	71.2	0.0	0.0	0.0	0.0	56.4	1.8	-0.9	0.0	0.0	0.0	0.0	0.0	13.9
205	17491985.11	4904195.40	282.00	0	DEN	4000	66.8	0.0	0.0	0.0	0.0	56.4	6.1	-0.9	0.0	0.0	0.0	0.0	0.0	5.2
205	17491985.11	4904195.40	282.00	0	DEN	8000	55.4	0.0	0.0	0.0	0.0	56.4	21.7	-0.9	0.0	0.0	0.0	0.0	0.0	-21.9
215	17491985.11	4904195.40	282.00	2	DEN	4000	66.8	0.0	0.0	0.0	0.0	63.2	13.4	-1.7	0.0	0.0	7.5	0.0	10.0	-25.7
215	17491985.11	4904195.40	282.00	2	DEN	8000	55.4	0.0	0.0	0.0	0.0	63.2	47.8	-1.7	0.0	0.0	8.4	0.0	10.0	-72.4

Point Source, ISO 9613, Name: "PCS3", ID: "PCS3"																				
Nr.	X	Y	Z	Refl.	DEN	Freq.	Lw	l/a	Optime	K0	Di	Adiv	Aatm	Agr	Afol	Ahous	Abar	Cmet	RL	Lr
	(m)	(m)	(m)			(Hz)	dB(A)	dB	dB	(dB)	(dB)	(dB)	(dB)	(dB)	(dB)	(dB)	(dB)	(dB)	(dB)	dB(A)
218	17491981.37	4904195.49	282.00	0	DEN	32	30.3	0.0	0.0	0.0	0.0	56.5	0.0	-4.3	0.0	0.0	0.0	0.0	0.0	-21.9
218	17491981.37	4904195.49	282.00	0	DEN	63	43.0	0.0	0.0	0.0	0.0	56.5	0.0	-4.3	0.0	0.0	0.0	0.0	0.0	-9.2
218	17491981.37	4904195.49	282.00	0	DEN	125	63.1	0.0	0.0	0.0	0.0	56.5	0.1	1.1	0.0	0.0	0.0	0.0	0.0	5.5
218	17491981.37	4904195.49	282.00	0	DEN	250	66.5	0.0	0.0	0.0	0.0	56.5	0.2	9.3	0.0	0.0	0.0	0.0	0.0	0.5
218	17491981.37	4904195.49	282.00	0	DEN	500	65.9	0.0	0.0	0.0	0.0	56.5	0.4	4.8	0.0	0.0	0.0	0.0	0.0	4.3
218	17491981.37	4904195.49	282.00	0	DEN	1000	69.9	0.0	0.0	0.0	0.0	56.5	0.7	-0.2	0.0	0.0	0.0	0.0	0.0	13.0
218	17491981.37	4904195.49	282.00	0	DEN	2000	71.2	0.0	0.0	0.0	0.0	56.5	1.8	-0.9	0.0	0.0	0.0	0.0	0.0	13.8
218	17491981.37	4904195.49	282.00	0	DEN	4000	66.8	0.0	0.0	0.0	0.0	56.5	6.2	-0.9	0.0	0.0	0.0	0.0	0.0	5.0
218	17491981.37	4904195.49	282.00	0	DEN	8000	55.4	0.0	0.0	0.0	0.0	56.5	21.9	-0.9	0.0	0.0	0.0	0.0	0.0	-22.2
220	17491981.37	4904195.49	282.00	2	DEN	4000	66.8	0.0	0.0	0.0	0.0	63.3	13.5	-1.7	0.0	0.0	7.4	0.0	10.0	-25.8
220	17491981.37	4904195.49	282.00	2	DEN	8000	55.4	0.0	0.0	0.0	0.0	63.3	48.1	-1.7	0.0	0.0	8.2	0.0	10.0	-72.6

Point Source, ISO 9613, Name: "PCS4", ID: "PCS4"																				
Nr.	X	Y	Z	Refl.	DEN	Freq.	Lw	l/a	Optime	K0	Di	Adiv	Aatm	Agr	Afol	Ahous	Abar	Cmet	RL	Lr
	(m)	(m)	(m)			(Hz)	dB(A)	dB	dB	(dB)	(dB)	(dB)	(dB)	(dB)	(dB)	(dB)	(dB)	(dB)	(dB)	dB(A)
222	17491976.83	4904193.75	282.00	0	DEN	32	30.3	0.0	0.0	0.0	0.0	56.7	0.0	-4.4	0.0	0.0	0.0	0.0	0.0	-22.0
222	17491976.83	4904193.75	282.00	0	DEN	63	43.0	0.0	0.0	0.0	0.0	56.7	0.0	-4.4	0.0	0.0	0.0	0.0	0.0	-9.3
222	17491976.83	4904193.75	282.00	0	DEN	125	63.1	0.0	0.0	0.0	0.0	56.7	0.1	1.1	0.0	0.0	0.0	0.0	0.0	5.3

Point Source, ISO 9613, Name: "PCS4", ID: "PCS4"

Nr.	X	Y	Z	Refl.	DEN	Freq.	Lw	l/a	Optime	K0	Di	Adiv	Aatm	Agr	Afol	Ahous	Abar	Cmet	RL	Lr
	(m)	(m)	(m)			(Hz)	dB(A)	dB	dB	(dB)	(dB)	(dB)	(dB)	(dB)	(dB)	(dB)	(dB)	(dB)	(dB)	(dB)
222	17491976.83	4904193.75	282.00	0	DEN	250	66.5	0.0	0.0	0.0	0.0	56.7	0.2	9.3	0.0	0.0	0.0	0.0	0.0	0.3
222	17491976.83	4904193.75	282.00	0	DEN	500	65.9	0.0	0.0	0.0	0.0	56.7	0.4	4.8	0.0	0.0	0.0	0.0	0.0	4.1
222	17491976.83	4904193.75	282.00	0	DEN	1000	69.9	0.0	0.0	0.0	0.0	56.7	0.7	-0.2	0.0	0.0	0.0	0.0	0.0	12.8
222	17491976.83	4904193.75	282.00	0	DEN	2000	71.2	0.0	0.0	0.0	0.0	56.7	1.9	-0.9	0.0	0.0	0.0	0.0	0.0	13.6
222	17491976.83	4904193.75	282.00	0	DEN	4000	66.8	0.0	0.0	0.0	0.0	56.7	6.3	-0.9	0.0	0.0	0.0	0.0	0.0	4.7
222	17491976.83	4904193.75	282.00	0	DEN	8000	55.4	0.0	0.0	0.0	0.0	56.7	22.4	-0.9	0.0	0.0	0.0	0.0	0.0	-22.8
224	17491976.83	4904193.75	282.00	2	DEN	4000	66.8	0.0	0.0	0.0	0.0	63.4	13.7	-1.7	0.0	0.0	7.3	0.0	10.0	-25.9
224	17491976.83	4904193.75	282.00	2	DEN	8000	55.4	0.0	0.0	0.0	0.0	63.4	48.7	-1.7	0.0	0.0	8.0	0.0	10.0	-73.1

Point Source, ISO 9613, Name: "PCS11", ID: "PCS11"

Nr.	X	Y	Z	Refl.	DEN	Freq.	Lw	l/a	Optime	K0	Di	Adiv	Aatm	Agr	Afol	Ahous	Abar	Cmet	RL	Lr
	(m)	(m)	(m)			(Hz)	dB(A)	dB	dB	(dB)	(dB)	(dB)	(dB)	(dB)	(dB)	(dB)	(dB)	(dB)	(dB)	(dB)
227	17491962.63	4904202.17	282.00	0	DEN	32	30.3	0.0	0.0	0.0	0.0	56.7	0.0	-4.4	0.0	0.0	0.0	0.0	0.0	-22.1
227	17491962.63	4904202.17	282.00	0	DEN	63	43.0	0.0	0.0	0.0	0.0	56.7	0.0	-4.4	0.0	0.0	0.0	0.0	0.0	-9.4
227	17491962.63	4904202.17	282.00	0	DEN	125	63.1	0.0	0.0	0.0	0.0	56.7	0.1	1.1	0.0	0.0	0.0	0.0	0.0	5.2
227	17491962.63	4904202.17	282.00	0	DEN	250	66.5	0.0	0.0	0.0	0.0	56.7	0.2	9.3	0.0	0.0	0.0	0.0	0.0	0.2
227	17491962.63	4904202.17	282.00	0	DEN	500	65.9	0.0	0.0	0.0	0.0	56.7	0.4	4.8	0.0	0.0	0.0	0.0	0.0	4.0
227	17491962.63	4904202.17	282.00	0	DEN	1000	69.9	0.0	0.0	0.0	0.0	56.7	0.7	-0.2	0.0	0.0	0.0	0.0	0.0	12.7
227	17491962.63	4904202.17	282.00	0	DEN	2000	71.2	0.0	0.0	0.0	0.0	56.7	1.9	-0.9	0.0	0.0	0.0	0.0	0.0	13.5
227	17491962.63	4904202.17	282.00	0	DEN	4000	66.8	0.0	0.0	0.0	0.0	56.7	6.3	-0.9	0.0	0.0	0.0	0.0	0.0	4.6
227	17491962.63	4904202.17	282.00	0	DEN	8000	55.4	0.0	0.0	0.0	0.0	56.7	22.5	-0.9	0.0	0.0	0.0	0.0	0.0	-23.0

Point Source, ISO 9613, Name: "PCS5", ID: "PCS5"

Nr.	X	Y	Z	Refl.	DEN	Freq.	Lw	l/a	Optime	K0	Di	Adiv	Aatm	Agr	Afol	Ahous	Abar	Cmet	RL	Lr
	(m)	(m)	(m)			(Hz)	dB(A)	dB	dB	(dB)	(dB)	(dB)	(dB)	(dB)	(dB)	(dB)	(dB)	(dB)	(dB)	(dB)
229	17491972.88	4904193.92	282.00	0	DEN	32	30.3	0.0	0.0	0.0	0.0	56.7	0.0	-4.4	0.0	0.0	0.0	0.0	0.0	-22.1
229	17491972.88	4904193.92	282.00	0	DEN	63	43.0	0.0	0.0	0.0	0.0	56.7	0.0	-4.4	0.0	0.0	0.0	0.0	0.0	-9.4
229	17491972.88	4904193.92	282.00	0	DEN	125	63.1	0.0	0.0	0.0	0.0	56.7	0.1	1.2	0.0	0.0	0.0	0.0	0.0	5.2
229	17491972.88	4904193.92	282.00	0	DEN	250	66.5	0.0	0.0	0.0	0.0	56.7	0.2	9.3	0.0	0.0	0.0	0.0	0.0	0.2
229	17491972.88	4904193.92	282.00	0	DEN	500	65.9	0.0	0.0	0.0	0.0	56.7	0.4	4.8	0.0	0.0	0.0	0.0	0.0	4.0
229	17491972.88	4904193.92	282.00	0	DEN	1000	69.9	0.0	0.0	0.0	0.0	56.7	0.7	-0.3	0.0	0.0	0.0	0.0	0.0	12.7
229	17491972.88	4904193.92	282.00	0	DEN	2000	71.2	0.0	0.0	0.0	0.0	56.7	1.9	-0.9	0.0	0.0	0.0	0.0	0.0	13.5
229	17491972.88	4904193.92	282.00	0	DEN	4000	66.8	0.0	0.0	0.0	0.0	56.7	6.3	-0.9	0.0	0.0	0.0	0.0	0.0	4.6
229	17491972.88	4904193.92	282.00	0	DEN	8000	55.4	0.0	0.0	0.0	0.0	56.7	22.6	-0.9	0.0	0.0	0.0	0.0	0.0	-23.1
233	17491972.88	4904193.92	282.00	2	DEN	4000	66.8	0.0	0.0	0.0	0.0	63.5	13.8	-1.6	0.0	0.0	7.2	0.0	10.0	-26.0
233	17491972.88	4904193.92	282.00	2	DEN	8000	55.4	0.0	0.0	0.0	0.0	63.5	49.1	-1.6	0.0	0.0	7.8	0.0	10.0	-73.4

Point Source, ISO 9613, Name: "PCS10", ID: "PCS10"

Nr.	X	Y	Z	Refl.	DEN	Freq.	Lw	l/a	Optime	K0	Di	Adiv	Aatm	Agr	Afol	Ahous	Abar	Cmet	RL	Lr
	(m)	(m)	(m)			(Hz)	dB(A)	dB	dB	(dB)	(dB)	(dB)	(dB)	(dB)	(dB)	(dB)	(dB)	(dB)	(dB)	(dB)
236	17491961.25	4904201.92	282.00	0	DEN	32	30.3	0.0	0.0	0.0	0.0	56.7	0.0	-4.4	0.0	0.0	0.0	0.0	0.0	-22.1
236	17491961.25	4904201.92	282.00	0	DEN	63	43.0	0.0	0.0	0.0	0.0	56.7	0.0	-4.4	0.0	0.0	0.0	0.0	0.0	-9.4
236	17491961.25	4904201.92	282.00	0	DEN	125	63.1	0.0	0.0	0.0	0.0	56.7	0.1	1.2	0.0	0.0	0.0	0.0	0.0	5.2
236	17491961.25	4904201.92	282.00	0	DEN	250	66.5	0.0	0.0	0.0	0.0	56.7	0.2	9.3	0.0	0.0	0.0	0.0	0.0	0.2
236	17491961.25	4904201.92	282.00	0	DEN	500	65.9	0.0	0.0	0.0	0.0	56.7	0.4	4.8	0.0	0.0	0.0	0.0	0.0	4.0
236	17491961.25	4904201.92	282.00	0	DEN	1000	69.9	0.0	0.0	0.0	0.0	56.7	0.7	-0.3	0.0	0.0	0.0	0.0	0.0	12.7
236	17491961.25	4904201.92	282.00	0	DEN	2000	71.2	0.0	0.0	0.0	0.0	56.7	1.9	-0.9	0.0	0.0	0.0	0.0	0.0	13.5
236	17491961.25	4904201.92	282.00	0	DEN	4000	66.8	0.0	0.0	0.0	0.0	56.7	6.4	-0.9	0.0	0.0	0.0	0.0	0.0	4.6
236	17491961.25	4904201.92	282.00	0	DEN	8000	55.4	0.0	0.0	0.0	0.0	56.7	22.7	-0.9	0.0	0.0	0.0	0.0	0.0	-23.2

Point Source, ISO 9613, Name: "PCS6", ID: "PCS6"

Nr.	X	Y	Z	Refl.	DEN	Freq.	Lw	l/a	Optime	K0	Di	Adiv	Aatm	Agr	Afol	Ahous	Abar	Cmet	RL	Lr
	(m)	(m)	(m)			(Hz)	dB(A)	dB	dB	(dB)	(dB)	(dB)	(dB)	(dB)	(dB)	(dB)	(dB)	(dB)	(dB)	(dB)
239	17491968.29	4904192.07	282.00	0	DEN	32	30.3	0.0	0.0	0.0	0.0	56.9	0.0	-4.4	0.0	0.0	0.0	0.0	0.0	-22.3
239	17491968.29	4904192.07	282.00	0	DEN	63	43.0	0.0	0.0	0.0	0.0	56.9	0.0	-4.4	0.0	0.0	0.0	0.0	0.0	-9.5
239	17491968.29	4904192.07	282.00	0	DEN	125	63.1	0.0	0.0	0.0	0.0	56.9	0.1	1.2	0.0	0.0	0.0	0.0	0.0	5.0
239	17491968.29	4904192.07	282.00	0	DEN	250	66.5	0.0	0.0	0.0	0.0	56.9	0.2	9.3	0.0	0.0	0.0	0.0	0.0	-0.0
239	17491968.29	4904192.07	282.00	0	DEN	500	65.9	0.0	0.0	0.0	0.0	56.9	0.4	4.8	0.0	0.0	0.0	0.0	0.0	3.8
239	17491968.29	4904192.07	282.00	0	DEN	1000	69.9	0.0	0.0	0.0	0.0	56.9	0.7	-0.3	0.0	0.0	0.0	0.0	0.0	12.5
239	17491968.29	4904192.07	282.00	0	DEN	2000	71.2	0.0	0.0	0.0	0.0	56.9	1.9	-0.9	0.0	0.0	0.0	0.0	0.0	13.3
239	17491968.29	4904192.07	282.00	0	DEN	4000	66.8	0.0	0.0	0.0	0.0	56.9	6.5	-0.9	0.0	0.0	0.0	0.0	0.0	4.3
239	17491968.29	4904192.07	282.00	0	DEN	8000	55.4	0.0	0.0	0.0	0.0	56.9	23.1	-0.9	0.0	0.0	0.0	0.0	0.0	-23.8

Point Source, ISO 9613, Name: "PCS7", ID: "PCS7"

Nr.	X (m)	Y (m)	Z (m)	Refl.	DEN	Freq. (Hz)	Lw dB(A)	I/a dB	Optime dB	K0 (dB)	Di (dB)	Adiv (dB)	Aatm (dB)	Agr (dB)	Afol (dB)	Ahouus (dB)	Abar (dB)	Cmet (dB)	RL (dB)	Lr dB(A)	
252	17491964.50	4904192.16	282.00	0	DEN	32	30.3	0.0	0.0	0.0	0.0	57.0	0.0	-4.4	0.0	0.0	0.0	0.0	0.0	0.0	-22.3
252	17491964.50	4904192.16	282.00	0	DEN	63	43.0	0.0	0.0	0.0	0.0	57.0	0.0	-4.4	0.0	0.0	0.0	0.0	0.0	0.0	-9.6
252	17491964.50	4904192.16	282.00	0	DEN	125	63.1	0.0	0.0	0.0	0.0	57.0	0.1	1.2	0.0	0.0	0.0	0.0	0.0	0.0	4.9
252	17491964.50	4904192.16	282.00	0	DEN	250	66.5	0.0	0.0	0.0	0.0	57.0	0.2	9.3	0.0	0.0	0.0	0.0	0.0	0.0	-0.1
252	17491964.50	4904192.16	282.00	0	DEN	500	65.9	0.0	0.0	0.0	0.0	57.0	0.4	4.8	0.0	0.0	0.0	0.0	0.0	0.0	3.7
252	17491964.50	4904192.16	282.00	0	DEN	1000	69.9	0.0	0.0	0.0	0.0	57.0	0.7	-0.3	0.0	0.0	0.0	0.0	0.0	0.0	12.4
252	17491964.50	4904192.16	282.00	0	DEN	2000	71.2	0.0	0.0	0.0	0.0	57.0	1.9	-0.9	0.0	0.0	0.0	0.0	0.0	0.0	13.2
252	17491964.50	4904192.16	282.00	0	DEN	4000	66.8	0.0	0.0	0.0	0.0	57.0	6.5	-0.9	0.0	0.0	0.0	0.0	0.0	0.0	4.1
252	17491964.50	4904192.16	282.00	0	DEN	8000	55.4	0.0	0.0	0.0	0.0	57.0	23.4	-0.9	0.0	0.0	0.0	0.0	0.0	0.0	-24.1

Point Source, ISO 9613, Name: "PCS8", ID: "PCS8"

Nr.	X (m)	Y (m)	Z (m)	Refl.	DEN	Freq. (Hz)	Lw dB(A)	I/a dB	Optime dB	K0 (dB)	Di (dB)	Adiv (dB)	Aatm (dB)	Agr (dB)	Afol (dB)	Ahouus (dB)	Abar (dB)	Cmet (dB)	RL (dB)	Lr dB(A)	
254	17491959.86	4904190.59	282.00	0	DEN	32	30.3	0.0	0.0	0.0	0.0	57.2	0.0	-4.5	0.0	0.0	0.0	0.0	0.0	0.0	-22.5
254	17491959.86	4904190.59	282.00	0	DEN	63	43.0	0.0	0.0	0.0	0.0	57.2	0.0	-4.5	0.0	0.0	0.0	0.0	0.0	0.0	-9.7
254	17491959.86	4904190.59	282.00	0	DEN	125	63.1	0.0	0.0	0.0	0.0	57.2	0.1	1.2	0.0	0.0	0.0	0.0	0.0	0.0	4.7
254	17491959.86	4904190.59	282.00	0	DEN	250	66.5	0.0	0.0	0.0	0.0	57.2	0.2	9.4	0.0	0.0	0.0	0.0	0.0	0.0	-0.3
254	17491959.86	4904190.59	282.00	0	DEN	500	65.9	0.0	0.0	0.0	0.0	57.2	0.4	4.8	0.0	0.0	0.0	0.0	0.0	0.0	3.5
254	17491959.86	4904190.59	282.00	0	DEN	1000	69.9	0.0	0.0	0.0	0.0	57.2	0.7	-0.3	0.0	0.0	0.0	0.0	0.0	0.0	12.2
254	17491959.86	4904190.59	282.00	0	DEN	2000	71.2	0.0	0.0	0.0	0.0	57.2	2.0	-0.9	0.0	0.0	0.0	0.0	0.0	0.0	13.0
254	17491959.86	4904190.59	282.00	0	DEN	4000	66.8	0.0	0.0	0.0	0.0	57.2	6.7	-0.9	0.0	0.0	0.0	0.0	0.0	0.0	3.8
254	17491959.86	4904190.59	282.00	0	DEN	8000	55.4	0.0	0.0	0.0	0.0	57.2	23.8	-0.9	0.0	0.0	0.0	0.0	0.0	0.0	-24.7

Point Source, ISO 9613, Name: "PCS9", ID: "PCS9"

Nr.	X (m)	Y (m)	Z (m)	Refl.	DEN	Freq. (Hz)	Lw dB(A)	I/a dB	Optime dB	K0 (dB)	Di (dB)	Adiv (dB)	Aatm (dB)	Agr (dB)	Afol (dB)	Ahouus (dB)	Abar (dB)	Cmet (dB)	RL (dB)	Lr dB(A)	
256	17491956.09	4904190.58	282.00	0	DEN	32	30.3	0.0	0.0	0.0	0.0	57.3	0.0	-4.5	0.0	0.0	0.0	0.0	0.0	0.0	-22.5
256	17491956.09	4904190.58	282.00	0	DEN	63	43.0	0.0	0.0	0.0	0.0	57.3	0.0	-4.5	0.0	0.0	0.0	0.0	0.0	0.0	-9.8
256	17491956.09	4904190.58	282.00	0	DEN	125	63.1	0.0	0.0	0.0	0.0	57.3	0.1	1.2	0.0	0.0	0.0	0.0	0.0	0.0	4.6
256	17491956.09	4904190.58	282.00	0	DEN	250	66.5	0.0	0.0	0.0	0.0	57.3	0.2	9.4	0.0	0.0	0.0	0.0	0.0	0.0	-0.4
256	17491956.09	4904190.58	282.00	0	DEN	500	65.9	0.0	0.0	0.0	0.0	57.3	0.4	4.8	0.0	0.0	0.0	0.0	0.0	0.0	3.4
256	17491956.09	4904190.58	282.00	0	DEN	1000	69.9	0.0	0.0	0.0	0.0	57.3	0.8	-0.3	0.0	0.0	0.0	0.0	0.0	0.0	12.1
256	17491956.09	4904190.58	282.00	0	DEN	2000	71.2	0.0	0.0	0.0	0.0	57.3	2.0	-0.9	0.0	0.0	0.0	0.0	0.0	0.0	12.9
256	17491956.09	4904190.58	282.00	0	DEN	4000	66.8	0.0	0.0	0.0	0.0	57.3	6.7	-0.9	0.0	0.0	0.0	0.0	0.0	0.0	3.6
256	17491956.09	4904190.58	282.00	0	DEN	8000	55.4	0.0	0.0	0.0	0.0	57.3	24.1	-0.9	0.0	0.0	0.0	0.0	0.0	0.0	-25.1

Point Source, ISO 9613, Name: "HVAC Condenser2", ID: "HVAC_condenser2"

Nr.	X (m)	Y (m)	Z (m)	Refl.	DEN	Freq. (Hz)	Lw dB(A)	I/a dB	Optime dB	K0 (dB)	Di (dB)	Adiv (dB)	Aatm (dB)	Agr (dB)	Afol (dB)	Ahouus (dB)	Abar (dB)	Cmet (dB)	RL (dB)	Lr dB(A)	
258	17491984.75	4904197.93	284.00	0	DEN	32	27.6	0.0	0.0	0.0	0.0	56.3	0.0	-3.3	0.0	0.0	0.0	0.0	0.0	0.0	-25.4
258	17491984.75	4904197.93	284.00	0	DEN	63	48.4	0.0	0.0	0.0	0.0	56.3	0.0	-3.3	0.0	0.0	0.0	0.0	0.0	0.0	-4.6
258	17491984.75	4904197.93	284.00	0	DEN	125	61.4	0.0	0.0	0.0	0.0	56.3	0.1	2.4	0.0	0.0	0.0	0.0	0.0	0.0	2.6
258	17491984.75	4904197.93	284.00	0	DEN	250	67.6	0.0	0.0	0.0	0.0	56.3	0.2	6.4	0.0	0.0	0.0	0.0	0.0	0.0	4.7
258	17491984.75	4904197.93	284.00	0	DEN	500	69.5	0.0	0.0	0.0	0.0	56.3	0.4	3.2	0.0	0.0	0.0	0.0	0.0	0.0	9.7
258	17491984.75	4904197.93	284.00	0	DEN	1000	66.9	0.0	0.0	0.0	0.0	56.3	0.7	-0.1	0.0	0.0	0.0	0.0	0.0	0.0	10.1
258	17491984.75	4904197.93	284.00	0	DEN	2000	64.1	0.0	0.0	0.0	0.0	56.3	1.8	-0.7	0.0	0.0	0.0	0.0	0.0	0.0	6.7
258	17491984.75	4904197.93	284.00	0	DEN	4000	55.9	0.0	0.0	0.0	0.0	56.3	6.0	-0.7	0.0	0.0	0.0	0.0	0.0	0.0	-5.7
258	17491984.75	4904197.93	284.00	0	DEN	8000	47.6	0.0	0.0	0.0	0.0	56.3	21.5	-0.7	0.0	0.0	0.0	0.0	0.0	0.0	-29.5
273	17491984.75	4904197.93	284.00	2	DEN	4000	55.9	0.0	0.0	0.0	0.0	63.2	13.4	-1.6	0.0	0.0	6.5	0.0	10.0	0.0	-35.5
273	17491984.75	4904197.93	284.00	2	DEN	8000	47.6	0.0	0.0	0.0	0.0	63.2	47.6	-1.6	0.0	0.0	6.6	0.0	10.0	0.0	-78.2

Point Source, ISO 9613, Name: "HVAC Condenser1", ID: "HVAC_condenser1"

Nr.	X (m)	Y (m)	Z (m)	Refl.	DEN	Freq. (Hz)	Lw dB(A)	I/a dB	Optime dB	K0 (dB)	Di (dB)	Adiv (dB)	Aatm (dB)	Agr (dB)	Afol (dB)	Ahouus (dB)	Abar (dB)	Cmet (dB)	RL (dB)	Lr dB(A)	
281	17491990.20	4904194.79	284.00	0	DEN	32	27.6	0.0	0.0	0.0	0.0	56.3	0.0	-3.3	0.0	0.0	0.0	0.0	0.0	0.0	-25.4
281	17491990.20	4904194.79	284.00	0	DEN	63	48.4	0.0	0.0	0.0	0.0	56.3	0.0	-3.3	0.0	0.0	0.0	0.0	0.0	0.0	-4.6
281	17491990.20	4904194.79	284.00	0	DEN	125	61.4	0.0	0.0	0.0	0.0	56.3	0.1	2.4	0.0	0.0	0.0	0.0	0.0	0.0	2.6
281	17491990.20	4904194.79	284.00	0	DEN	250	67.6	0.0	0.0	0.0	0.0	56.3	0.2	6.4	0.0	0.0	0.0	0.0	0.0	0.0	4.7
281	17491990.20	4904194.79	284.00	0	DEN	500	69.5	0.0	0.0	0.0	0.0	56.3	0.4	3.2	0.0	0.0	0.0	0.0	0.0	0.0	9.7
281	17491990.20	4904194.79	284.00	0	DEN	1000	66.9	0.0	0.0	0.0	0.0	56.3	0.7	-0.1	0.0	0.0	0.0	0.0	0.0	0.0	10.1
281	17491990.20	4904194.79	284.00	0	DEN	2000	64.1	0.0	0.0	0.0	0.0	56.3	1.8	-0.7	0.0	0.0	0.0	0.0	0.0	0.0	6.7
281	17491990.20	4904194.79	284.00	0	DEN	4000	55.9	0.0	0.0	0.0	0.0	56.3	6.0	-0.7	0.0	0.0	0.0	0.0	0.0	0.0	-5.8
281	17491990.20	4904194.79	284.00	0	DEN	8000	47.6	0.0	0.0	0.0	0.0	56.3	21.5	-0.7	0.0	0.0	0.0	0.0	0.0	0.0	-29.5

Point Source, ISO 9613, Name: "HVAC Condenser1", ID: "HVAC_condenser1"																				
Nr.	X	Y	Z	Refl.	DEN	Freq.	Lw	l/a	Optime	K0	Di	Adiv	Aatm	Agr	Afol	Ahous	Abar	Cmet	RL	Lr
	(m)	(m)	(m)			(Hz)	dB(A)	dB	dB	(dB)	(dB)	(dB)	(dB)	(dB)	(dB)	(dB)	(dB)	(dB)	(dB)	dB(A)
283	17491990.20	4904194.79	284.00	2	DEN	4000	55.9	0.0	0.0	0.0	0.0	63.1	13.3	-1.6	0.0	0.0	6.5	0.0	10.0	-35.4
283	17491990.20	4904194.79	284.00	2	DEN	8000	47.6	0.0	0.0	0.0	0.0	63.1	47.3	-1.6	0.0	0.0	6.7	0.0	10.0	-77.9
285	17491990.20	4904194.79	284.00	1	DEN	4000	55.9	0.0	0.0	0.0	0.0	64.3	15.1	-1.8	0.0	0.0	6.6	0.0	5.0	-33.3
285	17491990.20	4904194.79	284.00	1	DEN	8000	47.6	0.0	0.0	0.0	0.0	64.3	53.9	-1.8	0.0	0.0	6.6	0.0	5.0	-80.4

Point Source, ISO 9613, Name: "HVAC Condenser3", ID: "HVAC_condenser3"																				
Nr.	X	Y	Z	Refl.	DEN	Freq.	Lw	l/a	Optime	K0	Di	Adiv	Aatm	Agr	Afol	Ahous	Abar	Cmet	RL	Lr
	(m)	(m)	(m)			(Hz)	dB(A)	dB	dB	(dB)	(dB)	(dB)	(dB)	(dB)	(dB)	(dB)	(dB)	(dB)	(dB)	dB(A)
287	17491981.82	4904193.11	284.00	0	DEN	32	27.6	0.0	0.0	0.0	0.0	56.6	0.0	-3.4	0.0	0.0	0.0	0.0	0.0	-25.6
287	17491981.82	4904193.11	284.00	0	DEN	63	48.4	0.0	0.0	0.0	0.0	56.6	0.0	-3.4	0.0	0.0	0.0	0.0	0.0	-4.8
287	17491981.82	4904193.11	284.00	0	DEN	125	61.4	0.0	0.0	0.0	0.0	56.6	0.1	2.4	0.0	0.0	0.0	0.0	0.0	2.3
287	17491981.82	4904193.11	284.00	0	DEN	250	67.6	0.0	0.0	0.0	0.0	56.6	0.2	6.4	0.0	0.0	0.0	0.0	0.0	4.5
287	17491981.82	4904193.11	284.00	0	DEN	500	69.5	0.0	0.0	0.0	0.0	56.6	0.4	3.2	0.0	0.0	0.0	0.0	0.0	9.4
287	17491981.82	4904193.11	284.00	0	DEN	1000	66.9	0.0	0.0	0.0	0.0	56.6	0.7	-0.2	0.0	0.0	0.0	0.0	0.0	9.8
287	17491981.82	4904193.11	284.00	0	DEN	2000	64.1	0.0	0.0	0.0	0.0	56.6	1.8	-0.7	0.0	0.0	0.0	0.0	0.0	6.4
287	17491981.82	4904193.11	284.00	0	DEN	4000	55.9	0.0	0.0	0.0	0.0	56.6	6.2	-0.7	0.0	0.0	0.0	0.0	0.0	-6.2
287	17491981.82	4904193.11	284.00	0	DEN	8000	47.6	0.0	0.0	0.0	0.0	56.6	22.2	-0.7	0.0	0.0	0.0	0.0	0.0	-30.4
297	17491981.82	4904193.11	284.00	2	DEN	4000	55.9	0.0	0.0	0.0	0.0	63.3	13.5	-1.6	0.0	0.0	6.5	0.0	10.0	-35.8
297	17491981.82	4904193.11	284.00	2	DEN	8000	47.6	0.0	0.0	0.0	0.0	63.3	48.2	-1.6	0.0	0.0	6.6	0.0	10.0	-78.9

Point Source, ISO 9613, Name: "HVAC Condenser4", ID: "HVAC_condenser4"																				
Nr.	X	Y	Z	Refl.	DEN	Freq.	Lw	l/a	Optime	K0	Di	Adiv	Aatm	Agr	Afol	Ahous	Abar	Cmet	RL	Lr
	(m)	(m)	(m)			(Hz)	dB(A)	dB	dB	(dB)	(dB)	(dB)	(dB)	(dB)	(dB)	(dB)	(dB)	(dB)	(dB)	dB(A)
299	17491976.18	4904196.22	284.00	0	DEN	32	27.6	0.0	0.0	0.0	0.0	56.6	0.0	-3.4	0.0	0.0	0.0	0.0	0.0	-25.6
299	17491976.18	4904196.22	284.00	0	DEN	63	48.4	0.0	0.0	0.0	0.0	56.6	0.0	-3.4	0.0	0.0	0.0	0.0	0.0	-4.8
299	17491976.18	4904196.22	284.00	0	DEN	125	61.4	0.0	0.0	0.0	0.0	56.6	0.1	2.4	0.0	0.0	0.0	0.0	0.0	2.3
299	17491976.18	4904196.22	284.00	0	DEN	250	67.6	0.0	0.0	0.0	0.0	56.6	0.2	6.4	0.0	0.0	0.0	0.0	0.0	4.5
299	17491976.18	4904196.22	284.00	0	DEN	500	69.5	0.0	0.0	0.0	0.0	56.6	0.4	3.2	0.0	0.0	0.0	0.0	0.0	9.4
299	17491976.18	4904196.22	284.00	0	DEN	1000	66.9	0.0	0.0	0.0	0.0	56.6	0.7	-0.2	0.0	0.0	0.0	0.0	0.0	9.8
299	17491976.18	4904196.22	284.00	0	DEN	2000	64.1	0.0	0.0	0.0	0.0	56.6	1.8	-0.7	0.0	0.0	0.0	0.0	0.0	6.4
299	17491976.18	4904196.22	284.00	0	DEN	4000	55.9	0.0	0.0	0.0	0.0	56.6	6.2	-0.7	0.0	0.0	0.0	0.0	0.0	-6.2
299	17491976.18	4904196.22	284.00	0	DEN	8000	47.6	0.0	0.0	0.0	0.0	56.6	22.2	-0.7	0.0	0.0	0.0	0.0	0.0	-30.5

Point Source, ISO 9613, Name: "HVAC Condenser5", ID: "HVAC_condenser5"																				
Nr.	X	Y	Z	Refl.	DEN	Freq.	Lw	l/a	Optime	K0	Di	Adiv	Aatm	Agr	Afol	Ahous	Abar	Cmet	RL	Lr
	(m)	(m)	(m)			(Hz)	dB(A)	dB	dB	(dB)	(dB)	(dB)	(dB)	(dB)	(dB)	(dB)	(dB)	(dB)	(dB)	dB(A)
301	17491973.36	4904191.39	284.00	0	DEN	32	27.6	0.0	0.0	0.0	0.0	56.8	0.0	-3.5	0.0	0.0	0.0	0.0	0.0	-25.7
301	17491973.36	4904191.39	284.00	0	DEN	63	48.4	0.0	0.0	0.0	0.0	56.8	0.0	-3.5	0.0	0.0	0.0	0.0	0.0	-5.0
301	17491973.36	4904191.39	284.00	0	DEN	125	61.4	0.0	0.0	0.0	0.0	56.8	0.1	2.4	0.0	0.0	0.0	0.0	0.0	2.1
301	17491973.36	4904191.39	284.00	0	DEN	250	67.6	0.0	0.0	0.0	0.0	56.8	0.2	6.4	0.0	0.0	0.0	0.0	0.0	4.2
301	17491973.36	4904191.39	284.00	0	DEN	500	69.5	0.0	0.0	0.0	0.0	56.8	0.4	3.2	0.0	0.0	0.0	0.0	0.0	9.1
301	17491973.36	4904191.39	284.00	0	DEN	1000	66.9	0.0	0.0	0.0	0.0	56.8	0.7	-0.2	0.0	0.0	0.0	0.0	0.0	9.5
301	17491973.36	4904191.39	284.00	0	DEN	2000	64.1	0.0	0.0	0.0	0.0	56.8	1.9	-0.7	0.0	0.0	0.0	0.0	0.0	6.1
301	17491973.36	4904191.39	284.00	0	DEN	4000	55.9	0.0	0.0	0.0	0.0	56.8	6.4	-0.7	0.0	0.0	0.0	0.0	0.0	-6.6
301	17491973.36	4904191.39	284.00	0	DEN	8000	47.6	0.0	0.0	0.0	0.0	56.8	22.9	-0.7	0.0	0.0	0.0	0.0	0.0	-31.4
319	17491973.36	4904191.39	284.00	2	DEN	4000	55.9	0.0	0.0	0.0	0.0	63.5	13.8	-1.6	0.0	0.0	6.4	0.0	10.0	-36.2
319	17491973.36	4904191.39	284.00	2	DEN	8000	47.6	0.0	0.0	0.0	0.0	63.5	49.2	-1.6	0.0	0.0	6.5	0.0	10.0	-80.0

Point Source, ISO 9613, Name: "HVAC Condenser6", ID: "HVAC_condenser6"																				
Nr.	X	Y	Z	Refl.	DEN	Freq.	Lw	l/a	Optime	K0	Di	Adiv	Aatm	Agr	Afol	Ahous	Abar	Cmet	RL	Lr
	(m)	(m)	(m)			(Hz)	dB(A)	dB	dB	(dB)	(dB)	(dB)	(dB)	(dB)	(dB)	(dB)	(dB)	(dB)	(dB)	dB(A)
321	17491967.96	4904194.51	284.00	0	DEN	32	27.6	0.0	0.0	0.0	0.0	56.8	0.0	-3.5	0.0	0.0	0.0	0.0	0.0	-25.8
321	17491967.96	4904194.51	284.00	0	DEN	63	48.4	0.0	0.0	0.0	0.0	56.8	0.0	-3.5	0.0	0.0	0.0	0.0	0.0	-5.0
321	17491967.96	4904194.51	284.00	0	DEN	125	61.4	0.0	0.0	0.0	0.0	56.8	0.1	2.4	0.0	0.0	0.0	0.0	0.0	2.0
321	17491967.96	4904194.51	284.00	0	DEN	250	67.6	0.0	0.0	0.0	0.0	56.8	0.2	6.4	0.0	0.0	0.0	0.0	0.0	4.2
321	17491967.96	4904194.51	284.00	0	DEN	500	69.5	0.0	0.0	0.0	0.0	56.8	0.4	3.2	0.0	0.0	0.0	0.0	0.0	9.1
321	17491967.96	4904194.51	284.00	0	DEN	1000	66.9	0.0	0.0	0.0	0.0	56.8	0.7	-0.2	0.0	0.0	0.0	0.0	0.0	9.5
321	17491967.96	4904194.51	284.00	0	DEN	2000	64.1	0.0	0.0	0.0	0.0	56.8	1.9	-0.7	0.0	0.0	0.0	0.0	0.0	6.1
321	17491967.96	4904194.51	284.00	0	DEN	4000	55.9	0.0	0.0	0.0	0.0	56.8	6.4	-0.7	0.0	0.0	0.0	0.0	0.0	-6.7
321	17491967.96	4904194.51	284.00	0	DEN	8000	47.6	0.0	0.0	0.0	0.0	56.8	22.9	-0.7	0.0	0.0	0.0	0.0	0.0	-31.4

Point Source, ISO 9613, Name: "HVAC Condenser7", ID: "HVAC_condenser7"																				
Nr.	X	Y	Z	Ref.	DEN	Freq.	Lw	l/a	Optime	K0	Di	Adiv	Aatm	Agr	Afol	Ahou	Abar	Cmet	RL	Lr
	(m)	(m)	(m)			(Hz)	dB(A)	dB	dB	(dB)	(dB)	(dB)	(dB)	(dB)	(dB)	(dB)	(dB)	(dB)	(dB)	dB(A)
322	17491964.91	4904189.71	284.00	0	DEN	32	27.6	0.0	0.0	0.0	0.0	57.1	0.0	-3.5	0.0	0.0	0.0	0.0	0.0	-25.9
322	17491964.91	4904189.71	284.00	0	DEN	63	48.4	0.0	0.0	0.0	0.0	57.1	0.0	-3.5	0.0	0.0	0.0	0.0	0.0	-5.2
322	17491964.91	4904189.71	284.00	0	DEN	125	61.4	0.0	0.0	0.0	0.0	57.1	0.1	2.4	0.0	0.0	0.0	0.0	0.0	1.8
322	17491964.91	4904189.71	284.00	0	DEN	250	67.6	0.0	0.0	0.0	0.0	57.1	0.2	6.4	0.0	0.0	0.0	0.0	0.0	3.9
322	17491964.91	4904189.71	284.00	0	DEN	500	69.5	0.0	0.0	0.0	0.0	57.1	0.4	3.2	0.0	0.0	0.0	0.0	0.0	8.9
322	17491964.91	4904189.71	284.00	0	DEN	1000	66.9	0.0	0.0	0.0	0.0	57.1	0.7	-0.2	0.0	0.0	0.0	0.0	0.0	9.3
322	17491964.91	4904189.71	284.00	0	DEN	2000	64.1	0.0	0.0	0.0	0.0	57.1	1.9	-0.7	0.0	0.0	0.0	0.0	0.0	5.8
322	17491964.91	4904189.71	284.00	0	DEN	4000	55.9	0.0	0.0	0.0	0.0	57.1	6.6	-0.7	0.0	0.0	0.0	0.0	0.0	-7.1
322	17491964.91	4904189.71	284.00	0	DEN	8000	47.6	0.0	0.0	0.0	0.0	57.1	23.6	-0.7	0.0	0.0	0.0	0.0	0.0	-32.3

Point Source, ISO 9613, Name: "HVAC Condenser8", ID: "HVAC_condenser8"																				
Nr.	X	Y	Z	Ref.	DEN	Freq.	Lw	l/a	Optime	K0	Di	Adiv	Aatm	Agr	Afol	Ahou	Abar	Cmet	RL	Lr
	(m)	(m)	(m)			(Hz)	dB(A)	dB	dB	(dB)	(dB)	(dB)	(dB)	(dB)	(dB)	(dB)	(dB)	(dB)	(dB)	dB(A)
324	17491959.45	4904192.80	284.00	0	DEN	32	27.6	0.0	0.0	0.0	0.0	57.1	0.0	-3.6	0.0	0.0	0.0	0.0	0.0	-25.9
324	17491959.45	4904192.80	284.00	0	DEN	63	48.4	0.0	0.0	0.0	0.0	57.1	0.0	-3.6	0.0	0.0	0.0	0.0	0.0	-5.2
324	17491959.45	4904192.80	284.00	0	DEN	125	61.4	0.0	0.0	0.0	0.0	57.1	0.1	2.4	0.0	0.0	0.0	0.0	0.0	1.7
324	17491959.45	4904192.80	284.00	0	DEN	250	67.6	0.0	0.0	0.0	0.0	57.1	0.2	6.4	0.0	0.0	0.0	0.0	0.0	3.9
324	17491959.45	4904192.80	284.00	0	DEN	500	69.5	0.0	0.0	0.0	0.0	57.1	0.4	3.2	0.0	0.0	0.0	0.0	0.0	8.8
324	17491959.45	4904192.80	284.00	0	DEN	1000	66.9	0.0	0.0	0.0	0.0	57.1	0.7	-0.2	0.0	0.0	0.0	0.0	0.0	9.2
324	17491959.45	4904192.80	284.00	0	DEN	2000	64.1	0.0	0.0	0.0	0.0	57.1	2.0	-0.7	0.0	0.0	0.0	0.0	0.0	5.8
324	17491959.45	4904192.80	284.00	0	DEN	4000	55.9	0.0	0.0	0.0	0.0	57.1	6.6	-0.7	0.0	0.0	0.0	0.0	0.0	-7.1
324	17491959.45	4904192.80	284.00	0	DEN	8000	47.6	0.0	0.0	0.0	0.0	57.1	23.6	-0.7	0.0	0.0	0.0	0.0	0.0	-32.4

Point Source, ISO 9613, Name: "HVAC Condenser9", ID: "HVAC_condenser9"																				
Nr.	X	Y	Z	Ref.	DEN	Freq.	Lw	l/a	Optime	K0	Di	Adiv	Aatm	Agr	Afol	Ahou	Abar	Cmet	RL	Lr
	(m)	(m)	(m)			(Hz)	dB(A)	dB	dB	(dB)	(dB)	(dB)	(dB)	(dB)	(dB)	(dB)	(dB)	(dB)	(dB)	dB(A)
327	17491956.54	4904188.07	284.00	0	DEN	32	27.6	0.0	0.0	0.0	0.0	57.4	0.0	-3.6	0.0	0.0	0.0	0.0	0.0	-26.1
327	17491956.54	4904188.07	284.00	0	DEN	63	48.4	0.0	0.0	0.0	0.0	57.4	0.0	-3.6	0.0	0.0	0.0	0.0	0.0	-5.4
327	17491956.54	4904188.07	284.00	0	DEN	125	61.4	0.0	0.0	0.0	0.0	57.4	0.1	2.5	0.0	0.0	0.0	0.0	0.0	1.5
327	17491956.54	4904188.07	284.00	0	DEN	250	67.6	0.0	0.0	0.0	0.0	57.4	0.2	6.4	0.0	0.0	0.0	0.0	0.0	3.7
327	17491956.54	4904188.07	284.00	0	DEN	500	69.5	0.0	0.0	0.0	0.0	57.4	0.4	3.2	0.0	0.0	0.0	0.0	0.0	8.6
327	17491956.54	4904188.07	284.00	0	DEN	1000	66.9	0.0	0.0	0.0	0.0	57.4	0.8	-0.2	0.0	0.0	0.0	0.0	0.0	9.0
327	17491956.54	4904188.07	284.00	0	DEN	2000	64.1	0.0	0.0	0.0	0.0	57.4	2.0	-0.7	0.0	0.0	0.0	0.0	0.0	5.5
327	17491956.54	4904188.07	284.00	0	DEN	4000	55.9	0.0	0.0	0.0	0.0	57.4	6.8	-0.7	0.0	0.0	0.0	0.0	0.0	-7.5
327	17491956.54	4904188.07	284.00	0	DEN	8000	47.6	0.0	0.0	0.0	0.0	57.4	24.3	-0.7	0.0	0.0	0.0	0.0	0.0	-33.3

Point Source, ISO 9613, Name: "UPS1", ID: "UPS1"																				
Nr.	X	Y	Z	Ref.	DEN	Freq.	Lw	l/a	Optime	K0	Di	Adiv	Aatm	Agr	Afol	Ahou	Abar	Cmet	RL	Lr
	(m)	(m)	(m)			(Hz)	dB(A)	dB	dB	(dB)	(dB)	(dB)	(dB)	(dB)	(dB)	(dB)	(dB)	(dB)	(dB)	dB(A)
334	17491989.46	4904199.08	282.00	0	DEN	32	25.6	0.0	0.0	0.0	0.0	56.1	0.0	-4.3	0.0	0.0	0.0	0.0	0.0	-26.3
334	17491989.46	4904199.08	282.00	0	DEN	63	38.3	0.0	0.0	0.0	0.0	56.1	0.0	-4.3	0.0	0.0	0.0	0.0	0.0	-13.6
334	17491989.46	4904199.08	282.00	0	DEN	125	58.4	0.0	0.0	0.0	0.0	56.1	0.1	1.1	0.0	0.0	0.0	0.0	0.0	1.2
334	17491989.46	4904199.08	282.00	0	DEN	250	61.8	0.0	0.0	0.0	0.0	56.1	0.2	9.3	0.0	0.0	0.0	0.0	0.0	-3.8
334	17491989.46	4904199.08	282.00	0	DEN	500	61.2	0.0	0.0	0.0	0.0	56.1	0.3	4.8	0.0	0.0	0.0	0.0	0.0	-0.1
334	17491989.46	4904199.08	282.00	0	DEN	1000	65.2	0.0	0.0	0.0	0.0	56.1	0.7	-0.2	0.0	0.0	0.0	0.0	0.0	8.6
334	17491989.46	4904199.08	282.00	0	DEN	2000	66.5	0.0	0.0	0.0	0.0	56.1	1.7	-0.9	0.0	0.0	0.0	0.0	0.0	9.5
334	17491989.46	4904199.08	282.00	0	DEN	4000	62.1	0.0	0.0	0.0	0.0	56.1	5.9	-0.9	0.0	0.0	0.0	0.0	0.0	0.9
334	17491989.46	4904199.08	282.00	0	DEN	8000	50.7	0.0	0.0	0.0	0.0	56.1	21.1	-0.9	0.0	0.0	0.0	0.0	0.0	-25.7
343	17491989.46	4904199.08	282.00	2	DEN	4000	62.1	0.0	0.0	0.0	0.0	63.1	13.2	-1.7	0.0	0.0	7.6	0.0	10.0	-30.2
343	17491989.46	4904199.08	282.00	2	DEN	8000	50.7	0.0	0.0	0.0	0.0	63.1	47.1	-1.7	0.0	0.0	8.6	0.0	10.0	-76.4

Point Source, ISO 9613, Name: "UPS3", ID: "UPS3"																				
Nr.	X	Y	Z	Ref.	DEN	Freq.	Lw	l/a	Optime	K0	Di	Adiv	Aatm	Agr	Afol	Ahou	Abar	Cmet	RL	Lr
	(m)	(m)	(m)			(Hz)	dB(A)	dB	dB	(dB)	(dB)	(dB)	(dB)	(dB)	(dB)	(dB)	(dB)	(dB)	(dB)	dB(A)
345	17491981.08	4904197.30	282.00	0	DEN	32	25.6	0.0	0.0	0.0	0.0	56.4	0.0	-4.3	0.0	0.0	0.0	0.0	0.0	-26.5
345	17491981.08	4904197.30	282.00	0	DEN	63	38.3	0.0	0.0	0.0	0.0	56.4	0.0	-4.3	0.0	0.0	0.0	0.0	0.0	-13.8
345	17491981.08	4904197.30	282.00	0	DEN	125	58.4	0.0	0.0	0.0	0.0	56.4	0.1	1.1	0.0	0.0	0.0	0.0	0.0	0.8
345	17491981.08	4904197.30	282.00	0	DEN	250	61.8	0.0	0.0	0.0	0.0	56.4	0.2	9.3	0.0	0.0	0.0	0.0	0.0	-4.1
345	17491981.08	4904197.30	282.00	0	DEN	500	61.2	0.0	0.0	0.0	0.0	56.4	0.4	4.8	0.0	0.0	0.0	0.0	0.0	-0.4
345	17491981.08	4904197.30	282.00	0	DEN	1000	65.2	0.0	0.0	0.0	0.0	56.4	0.7	-0.2	0.0	0.0	0.0	0.0	0.0	8.3
345	17491981.08	4904197.30	282.00	0	DEN	2000	66.5	0.0	0.0	0.0	0.0	56.4	1.8	-0.9	0.0	0.0	0.0	0.0	0.0	9.2
345	17491981.08	4904197.30	282.00	0	DEN	4000	62.1	0.0	0.0	0.0	0.0	56.4	6.1	-0.9	0.0	0.0	0.0	0.0	0.0	0.4
345	17491981.08	4904197.30	282.00	0	DEN	8000	50.7	0.0	0.0	0.0	0.0	56.4	21.8	-0.9	0.0	0.0	0.0	0.0	0.0	-26.7

Point Source, ISO 9613, Name: "UPS3", ID: "UPS3"

Nr.	X	Y	Z	Refl.	DEN	Freq.	Lw	l/a	Optime	K0	Di	Adiv	Aatm	Agr	Afol	Ahous	Abar	Cmet	RL	Lr
	(m)	(m)	(m)			(Hz)	dB(A)	dB	dB	(dB)	(dB)	(dB)	(dB)	(dB)	(dB)	(dB)	(dB)	(dB)	(dB)	(dB)
347	17491981.08	4904197.30	282.00	2	DEN	4000	62.1	0.0	0.0	0.0	0.0	63.3	13.5	-1.7	0.0	0.0	7.4	0.0	10.0	-30.4
347	17491981.08	4904197.30	282.00	2	DEN	8000	50.7	0.0	0.0	0.0	0.0	63.3	48.1	-1.7	0.0	0.0	8.2	0.0	10.0	-77.2

Point Source, ISO 9613, Name: "UPS2", ID: "UPS2"

Nr.	X	Y	Z	Refl.	DEN	Freq.	Lw	l/a	Optime	K0	Di	Adiv	Aatm	Agr	Afol	Ahous	Abar	Cmet	RL	Lr
	(m)	(m)	(m)			(Hz)	dB(A)	dB	dB	(dB)	(dB)	(dB)	(dB)	(dB)	(dB)	(dB)	(dB)	(dB)	(dB)	(dB)
349	17491985.44	4904193.50	282.00	0	DEN	32	25.6	0.0	0.0	0.0	0.0	56.5	0.0	-4.3	0.0	0.0	0.0	0.0	0.0	-26.6
349	17491985.44	4904193.50	282.00	0	DEN	63	38.3	0.0	0.0	0.0	0.0	56.5	0.0	-4.3	0.0	0.0	0.0	0.0	0.0	-13.9
349	17491985.44	4904193.50	282.00	0	DEN	125	58.4	0.0	0.0	0.0	0.0	56.5	0.1	1.1	0.0	0.0	0.0	0.0	0.0	0.8
349	17491985.44	4904193.50	282.00	0	DEN	250	61.8	0.0	0.0	0.0	0.0	56.5	0.2	9.3	0.0	0.0	0.0	0.0	0.0	-4.2
349	17491985.44	4904193.50	282.00	0	DEN	500	61.2	0.0	0.0	0.0	0.0	56.5	0.4	4.8	0.0	0.0	0.0	0.0	0.0	-0.4
349	17491985.44	4904193.50	282.00	0	DEN	1000	65.2	0.0	0.0	0.0	0.0	56.5	0.7	-0.2	0.0	0.0	0.0	0.0	0.0	8.3
349	17491985.44	4904193.50	282.00	0	DEN	2000	66.5	0.0	0.0	0.0	0.0	56.5	1.8	-0.9	0.0	0.0	0.0	0.0	0.0	9.1
349	17491985.44	4904193.50	282.00	0	DEN	4000	62.1	0.0	0.0	0.0	0.0	56.5	6.1	-0.9	0.0	0.0	0.0	0.0	0.0	0.3
349	17491985.44	4904193.50	282.00	0	DEN	8000	50.7	0.0	0.0	0.0	0.0	56.5	21.9	-0.9	0.0	0.0	0.0	0.0	0.0	-26.8
351	17491985.44	4904193.50	282.00	2	DEN	4000	62.1	0.0	0.0	0.0	0.0	63.2	13.4	-1.7	0.0	0.0	7.6	0.0	10.0	-30.5
351	17491985.44	4904193.50	282.00	2	DEN	8000	50.7	0.0	0.0	0.0	0.0	63.2	47.9	-1.7	0.0	0.0	8.5	0.0	10.0	-77.2
353	17491985.44	4904193.50	282.00	1	DEN	4000	62.1	0.0	0.0	0.0	0.0	64.4	15.3	-1.9	0.0	0.0	6.8	0.0	5.0	-27.5
353	17491985.44	4904193.50	282.00	1	DEN	8000	50.7	0.0	0.0	0.0	0.0	64.4	54.5	-1.9	0.0	0.0	6.9	0.0	5.0	-78.2

Point Source, ISO 9613, Name: "UPS5", ID: "UPS5"

Nr.	X	Y	Z	Refl.	DEN	Freq.	Lw	l/a	Optime	K0	Di	Adiv	Aatm	Agr	Afol	Ahous	Abar	Cmet	RL	Lr
	(m)	(m)	(m)			(Hz)	dB(A)	dB	dB	(dB)	(dB)	(dB)	(dB)	(dB)	(dB)	(dB)	(dB)	(dB)	(dB)	(dB)
355	17491972.62	4904195.46	282.00	0	DEN	32	25.6	0.0	0.0	0.0	0.0	56.7	0.0	-4.4	0.0	0.0	0.0	0.0	0.0	-26.8
355	17491972.62	4904195.46	282.00	0	DEN	63	38.3	0.0	0.0	0.0	0.0	56.7	0.0	-4.4	0.0	0.0	0.0	0.0	0.0	-14.0
355	17491972.62	4904195.46	282.00	0	DEN	125	58.4	0.0	0.0	0.0	0.0	56.7	0.1	1.1	0.0	0.0	0.0	0.0	0.0	0.5
355	17491972.62	4904195.46	282.00	0	DEN	250	61.8	0.0	0.0	0.0	0.0	56.7	0.2	9.3	0.0	0.0	0.0	0.0	0.0	-4.5
355	17491972.62	4904195.46	282.00	0	DEN	500	61.2	0.0	0.0	0.0	0.0	56.7	0.4	4.8	0.0	0.0	0.0	0.0	0.0	-0.7
355	17491972.62	4904195.46	282.00	0	DEN	1000	65.2	0.0	0.0	0.0	0.0	56.7	0.7	-0.2	0.0	0.0	0.0	0.0	0.0	8.0
355	17491972.62	4904195.46	282.00	0	DEN	2000	66.5	0.0	0.0	0.0	0.0	56.7	1.9	-0.9	0.0	0.0	0.0	0.0	0.0	8.9
355	17491972.62	4904195.46	282.00	0	DEN	4000	62.1	0.0	0.0	0.0	0.0	56.7	6.3	-0.9	0.0	0.0	0.0	0.0	0.0	-0.0
355	17491972.62	4904195.46	282.00	0	DEN	8000	50.7	0.0	0.0	0.0	0.0	56.7	22.5	-0.9	0.0	0.0	0.0	0.0	0.0	-27.7

Point Source, ISO 9613, Name: "UPS4", ID: "UPS4"

Nr.	X	Y	Z	Refl.	DEN	Freq.	Lw	l/a	Optime	K0	Di	Adiv	Aatm	Agr	Afol	Ahous	Abar	Cmet	RL	Lr
	(m)	(m)	(m)			(Hz)	dB(A)	dB	dB	(dB)	(dB)	(dB)	(dB)	(dB)	(dB)	(dB)	(dB)	(dB)	(dB)	(dB)
357	17491977.12	4904191.85	282.00	0	DEN	32	25.6	0.0	0.0	0.0	0.0	56.7	0.0	-4.4	0.0	0.0	0.0	0.0	0.0	-26.8
357	17491977.12	4904191.85	282.00	0	DEN	63	38.3	0.0	0.0	0.0	0.0	56.7	0.0	-4.4	0.0	0.0	0.0	0.0	0.0	-14.1
357	17491977.12	4904191.85	282.00	0	DEN	125	58.4	0.0	0.0	0.0	0.0	56.7	0.1	1.1	0.0	0.0	0.0	0.0	0.0	0.5
357	17491977.12	4904191.85	282.00	0	DEN	250	61.8	0.0	0.0	0.0	0.0	56.7	0.2	9.3	0.0	0.0	0.0	0.0	0.0	-4.5
357	17491977.12	4904191.85	282.00	0	DEN	500	61.2	0.0	0.0	0.0	0.0	56.7	0.4	4.8	0.0	0.0	0.0	0.0	0.0	-0.7
357	17491977.12	4904191.85	282.00	0	DEN	1000	65.2	0.0	0.0	0.0	0.0	56.7	0.7	-0.2	0.0	0.0	0.0	0.0	0.0	8.0
357	17491977.12	4904191.85	282.00	0	DEN	2000	66.5	0.0	0.0	0.0	0.0	56.7	1.9	-0.9	0.0	0.0	0.0	0.0	0.0	8.8
357	17491977.12	4904191.85	282.00	0	DEN	4000	62.1	0.0	0.0	0.0	0.0	56.7	6.3	-0.9	0.0	0.0	0.0	0.0	0.0	-0.1
357	17491977.12	4904191.85	282.00	0	DEN	8000	50.7	0.0	0.0	0.0	0.0	56.7	22.6	-0.9	0.0	0.0	0.0	0.0	0.0	-27.8
360	17491977.12	4904191.85	282.00	2	DEN	4000	62.1	0.0	0.0	0.0	0.0	63.4	13.7	-1.7	0.0	0.0	7.3	0.0	10.0	-30.7
360	17491977.12	4904191.85	282.00	2	DEN	8000	50.7	0.0	0.0	0.0	0.0	63.4	48.8	-1.7	0.0	0.0	8.1	0.0	10.0	-78.0

Point Source, ISO 9613, Name: "UPS7", ID: "UPS7"

Nr.	X	Y	Z	Refl.	DEN	Freq.	Lw	l/a	Optime	K0	Di	Adiv	Aatm	Agr	Afol	Ahous	Abar	Cmet	RL	Lr
	(m)	(m)	(m)			(Hz)	dB(A)	dB	dB	(dB)	(dB)	(dB)	(dB)	(dB)	(dB)	(dB)	(dB)	(dB)	(dB)	(dB)
362	17491964.29	4904193.91	282.00	0	DEN	32	25.6	0.0	0.0	0.0	0.0	57.0	0.0	-4.4	0.0	0.0	0.0	0.0	0.0	-27.0
362	17491964.29	4904193.91	282.00	0	DEN	63	38.3	0.0	0.0	0.0	0.0	57.0	0.0	-4.4	0.0	0.0	0.0	0.0	0.0	-14.3
362	17491964.29	4904193.91	282.00	0	DEN	125	58.4	0.0	0.0	0.0	0.0	57.0	0.1	1.2	0.0	0.0	0.0	0.0	0.0	0.2
362	17491964.29	4904193.91	282.00	0	DEN	250	61.8	0.0	0.0	0.0	0.0	57.0	0.2	9.3	0.0	0.0	0.0	0.0	0.0	-4.7
362	17491964.29	4904193.91	282.00	0	DEN	500	61.2	0.0	0.0	0.0	0.0	57.0	0.4	4.8	0.0	0.0	0.0	0.0	0.0	-0.9
362	17491964.29	4904193.91	282.00	0	DEN	1000	65.2	0.0	0.0	0.0	0.0	57.0	0.7	-0.3	0.0	0.0	0.0	0.0	0.0	7.7
362	17491964.29	4904193.91	282.00	0	DEN	2000	66.5	0.0	0.0	0.0	0.0	57.0	1.9	-0.9	0.0	0.0	0.0	0.0	0.0	8.5
362	17491964.29	4904193.91	282.00	0	DEN	4000	62.1	0.0	0.0	0.0	0.0	57.0	6.5	-0.9	0.0	0.0	0.0	0.0	0.0	-0.5
362	17491964.29	4904193.91	282.00	0	DEN	8000	50.7	0.0	0.0	0.0	0.0	57.0	23.2	-0.9	0.0	0.0	0.0	0.0	0.0	-28.6

Point Source, ISO 9613, Name: "UPS6", ID: "UPS6"																				
Nr.	X	Y	Z	Refl.	DEN	Freq.	Lw	l/a	Optime	K0	Di	Adiv	Aatm	Agr	Afol	Ahous	Abar	Cmet	RL	Lr
	(m)	(m)	(m)			(Hz)	dB(A)	dB	dB	(dB)	(dB)	(dB)	(dB)	(dB)	(dB)	(dB)	(dB)	(dB)	(dB)	dB(A)
364	17491968.55	4904190.10	282.00	0	DEN	32	25.6	0.0	0.0	0.0	0.0	57.0	0.0	-4.4	0.0	0.0	0.0	0.0	0.0	-27.0
364	17491968.55	4904190.10	282.00	0	DEN	63	38.3	0.0	0.0	0.0	0.0	57.0	0.0	-4.4	0.0	0.0	0.0	0.0	0.0	-14.3
364	17491968.55	4904190.10	282.00	0	DEN	125	58.4	0.0	0.0	0.0	0.0	57.0	0.1	1.2	0.0	0.0	0.0	0.0	0.0	0.2
364	17491968.55	4904190.10	282.00	0	DEN	250	61.8	0.0	0.0	0.0	0.0	57.0	0.2	9.3	0.0	0.0	0.0	0.0	0.0	-4.8
364	17491968.55	4904190.10	282.00	0	DEN	500	61.2	0.0	0.0	0.0	0.0	57.0	0.4	4.8	0.0	0.0	0.0	0.0	0.0	-1.0
364	17491968.55	4904190.10	282.00	0	DEN	1000	65.2	0.0	0.0	0.0	0.0	57.0	0.7	-0.3	0.0	0.0	0.0	0.0	0.0	7.7
364	17491968.55	4904190.10	282.00	0	DEN	2000	66.5	0.0	0.0	0.0	0.0	57.0	1.9	-0.9	0.0	0.0	0.0	0.0	0.0	8.5
364	17491968.55	4904190.10	282.00	0	DEN	4000	62.1	0.0	0.0	0.0	0.0	57.0	6.5	-0.9	0.0	0.0	0.0	0.0	0.0	-0.6
364	17491968.55	4904190.10	282.00	0	DEN	8000	50.7	0.0	0.0	0.0	0.0	57.0	23.3	-0.9	0.0	0.0	0.0	0.0	0.0	-28.7
366	17491968.55	4904190.10	282.00	2	DEN	4000	62.1	0.0	0.0	0.0	0.0	63.6	13.9	-1.6	0.0	0.0	7.1	0.0	10.0	-30.9
366	17491968.55	4904190.10	282.00	2	DEN	8000	50.7	0.0	0.0	0.0	0.0	63.6	49.7	-1.6	0.0	0.0	7.7	0.0	10.0	-78.8

Point Source, ISO 9613, Name: "UPS9", ID: "UPS9"																				
Nr.	X	Y	Z	Refl.	DEN	Freq.	Lw	l/a	Optime	K0	Di	Adiv	Aatm	Agr	Afol	Ahous	Abar	Cmet	RL	Lr
	(m)	(m)	(m)			(Hz)	dB(A)	dB	dB	(dB)	(dB)	(dB)	(dB)	(dB)	(dB)	(dB)	(dB)	(dB)	(dB)	dB(A)
367	17491955.78	4904192.36	282.00	0	DEN	32	25.6	0.0	0.0	0.0	0.0	57.2	0.0	-4.5	0.0	0.0	0.0	0.0	0.0	-27.2
367	17491955.78	4904192.36	282.00	0	DEN	63	38.3	0.0	0.0	0.0	0.0	57.2	0.0	-4.5	0.0	0.0	0.0	0.0	0.0	-14.5
367	17491955.78	4904192.36	282.00	0	DEN	125	58.4	0.0	0.0	0.0	0.0	57.2	0.1	1.2	0.0	0.0	0.0	0.0	0.0	-0.1
367	17491955.78	4904192.36	282.00	0	DEN	250	61.8	0.0	0.0	0.0	0.0	57.2	0.2	9.4	0.0	0.0	0.0	0.0	0.0	-5.0
367	17491955.78	4904192.36	282.00	0	DEN	500	61.2	0.0	0.0	0.0	0.0	57.2	0.4	4.8	0.0	0.0	0.0	0.0	0.0	-1.2
367	17491955.78	4904192.36	282.00	0	DEN	1000	65.2	0.0	0.0	0.0	0.0	57.2	0.7	-0.3	0.0	0.0	0.0	0.0	0.0	7.5
367	17491955.78	4904192.36	282.00	0	DEN	2000	66.5	0.0	0.0	0.0	0.0	57.2	2.0	-0.9	0.0	0.0	0.0	0.0	0.0	8.2
367	17491955.78	4904192.36	282.00	0	DEN	4000	62.1	0.0	0.0	0.0	0.0	57.2	6.7	-0.9	0.0	0.0	0.0	0.0	0.0	-1.0
367	17491955.78	4904192.36	282.00	0	DEN	8000	50.7	0.0	0.0	0.0	0.0	57.2	23.9	-0.9	0.0	0.0	0.0	0.0	0.0	-29.6

Point Source, ISO 9613, Name: "UPS8", ID: "UPS8"																				
Nr.	X	Y	Z	Refl.	DEN	Freq.	Lw	l/a	Optime	K0	Di	Adiv	Aatm	Agr	Afol	Ahous	Abar	Cmet	RL	Lr
	(m)	(m)	(m)			(Hz)	dB(A)	dB	dB	(dB)	(dB)	(dB)	(dB)	(dB)	(dB)	(dB)	(dB)	(dB)	(dB)	dB(A)
368	17491960.19	4904188.54	282.00	0	DEN	32	25.6	0.0	0.0	0.0	0.0	57.2	0.0	-4.5	0.0	0.0	0.0	0.0	0.0	-27.2
368	17491960.19	4904188.54	282.00	0	DEN	63	38.3	0.0	0.0	0.0	0.0	57.2	0.0	-4.5	0.0	0.0	0.0	0.0	0.0	-14.5
368	17491960.19	4904188.54	282.00	0	DEN	125	58.4	0.0	0.0	0.0	0.0	57.2	0.1	1.2	0.0	0.0	0.0	0.0	0.0	-0.1
368	17491960.19	4904188.54	282.00	0	DEN	250	61.8	0.0	0.0	0.0	0.0	57.2	0.2	9.4	0.0	0.0	0.0	0.0	0.0	-5.1
368	17491960.19	4904188.54	282.00	0	DEN	500	61.2	0.0	0.0	0.0	0.0	57.2	0.4	4.8	0.0	0.0	0.0	0.0	0.0	-1.3
368	17491960.19	4904188.54	282.00	0	DEN	1000	65.2	0.0	0.0	0.0	0.0	57.2	0.8	-0.3	0.0	0.0	0.0	0.0	0.0	7.4
368	17491960.19	4904188.54	282.00	0	DEN	2000	66.5	0.0	0.0	0.0	0.0	57.2	2.0	-0.9	0.0	0.0	0.0	0.0	0.0	8.2
368	17491960.19	4904188.54	282.00	0	DEN	4000	62.1	0.0	0.0	0.0	0.0	57.2	6.7	-0.9	0.0	0.0	0.0	0.0	0.0	-1.0
368	17491960.19	4904188.54	282.00	0	DEN	8000	50.7	0.0	0.0	0.0	0.0	57.2	24.0	-0.9	0.0	0.0	0.0	0.0	0.0	-29.7

Receiver

Name: POR2
 ID: POR2
 X: 17491921.35 m
 Y: 4904428.30 m
 Z: 281.50 m

Point Source, ISO 9613, Name: "Transformer 4MW", ID: "transformer_4MW"

Nr.	X (m)	Y (m)	Z (m)	Refl.	DEN	Freq. (Hz)	Lw dB(A)	l/a dB	Optime dB	K0 (dB)	Di (dB)	Adiv (dB)	Aatm (dB)	Agr (dB)	Afol (dB)	Ahous (dB)	Abar (dB)	Cmet (dB)	RL (dB)	Lr dB(A)	
1	17491980.96	4904206.19	282.00	0	DEN	32	41.6	0.0	0.0	0.0	0.0	58.2	0.0	-4.6	0.0	0.0	0.0	0.0	0.0	0.0	-12.0
1	17491980.96	4904206.19	282.00	0	DEN	63	62.8	0.0	0.0	0.0	0.0	58.2	0.0	-4.6	0.0	0.0	0.0	0.0	0.0	0.0	9.2
1	17491980.96	4904206.19	282.00	0	DEN	125	76.9	0.0	0.0	0.0	0.0	58.2	0.1	1.0	0.0	0.0	0.0	0.0	0.0	0.0	17.6
1	17491980.96	4904206.19	282.00	0	DEN	250	68.4	0.0	0.0	0.0	0.0	58.2	0.2	8.3	0.0	0.0	0.0	0.0	0.0	0.0	1.6
1	17491980.96	4904206.19	282.00	0	DEN	500	69.8	0.0	0.0	0.0	0.0	58.2	0.4	3.9	0.0	0.0	0.0	0.0	0.0	0.0	7.2
1	17491980.96	4904206.19	282.00	0	DEN	1000	71.0	0.0	0.0	0.0	0.0	58.2	0.8	-0.6	0.0	0.0	0.0	0.0	0.0	0.0	12.5
1	17491980.96	4904206.19	282.00	0	DEN	2000	69.2	0.0	0.0	0.0	0.0	58.2	2.2	-1.1	0.0	0.0	0.0	0.0	0.0	0.0	9.9
1	17491980.96	4904206.19	282.00	0	DEN	4000	71.0	0.0	0.0	0.0	0.0	58.2	7.5	-1.1	0.0	0.0	0.0	0.0	0.0	0.0	6.3
1	17491980.96	4904206.19	282.00	0	DEN	8000	51.9	0.0	0.0	0.0	0.0	58.2	26.9	-1.1	0.0	0.0	0.0	0.0	0.0	0.0	-32.1

Point Source, ISO 9613, Name: "HVAC Economizerr Hood 6", ID: "HVAC_hood6"

Nr.	X (m)	Y (m)	Z (m)	Refl.	DEN	Freq. (Hz)	Lw dB(A)	l/a dB	Optime dB	K0 (dB)	Di (dB)	Adiv (dB)	Aatm (dB)	Agr (dB)	Afol (dB)	Ahous (dB)	Abar (dB)	Cmet (dB)	RL (dB)	Lr dB(A)	
2	17491969.00	4904195.53	284.00	0	DEN	32	32.3	0.0	0.0	0.0	0.0	58.5	0.0	-3.9	0.0	0.0	0.0	0.0	0.0	0.0	-22.3
2	17491969.00	4904195.53	284.00	0	DEN	63	53.1	0.0	0.0	0.0	0.0	58.5	0.0	-3.9	0.0	0.0	0.0	0.0	0.0	0.0	-1.5
2	17491969.00	4904195.53	284.00	0	DEN	125	66.1	0.0	0.0	0.0	0.0	58.5	0.1	2.2	0.0	0.0	0.0	0.0	0.0	0.0	5.3
2	17491969.00	4904195.53	284.00	0	DEN	250	72.3	0.0	0.0	0.0	0.0	58.5	0.2	5.3	0.0	0.0	0.0	0.0	0.0	0.0	8.2
2	17491969.00	4904195.53	284.00	0	DEN	500	74.2	0.0	0.0	0.0	0.0	58.5	0.5	2.4	0.0	0.0	0.0	0.0	0.0	0.0	12.9
2	17491969.00	4904195.53	284.00	0	DEN	1000	71.6	0.0	0.0	0.0	0.0	58.5	0.9	-0.5	0.0	0.0	0.0	0.0	0.0	0.0	12.7
2	17491969.00	4904195.53	284.00	0	DEN	2000	68.8	0.0	0.0	0.0	0.0	58.5	2.3	-1.0	0.0	0.0	0.0	0.0	0.0	0.0	9.0
2	17491969.00	4904195.53	284.00	0	DEN	4000	60.6	0.0	0.0	0.0	0.0	58.5	7.8	-1.0	0.0	0.0	0.0	0.0	0.0	0.0	-4.7
2	17491969.00	4904195.53	284.00	0	DEN	8000	52.3	0.0	0.0	0.0	0.0	58.5	27.8	-1.0	0.0	0.0	0.0	0.0	0.0	0.0	-33.0

Point Source, ISO 9613, Name: "HVAC Economizerr Hood 8", ID: "HVAC_hood8"

Nr.	X (m)	Y (m)	Z (m)	Refl.	DEN	Freq. (Hz)	Lw dB(A)	l/a dB	Optime dB	K0 (dB)	Di (dB)	Adiv (dB)	Aatm (dB)	Agr (dB)	Afol (dB)	Ahous (dB)	Abar (dB)	Cmet (dB)	RL (dB)	Lr dB(A)	
4	17491960.47	4904193.91	284.00	0	DEN	32	32.3	0.0	0.0	0.0	0.0	58.5	0.0	-3.9	0.0	0.0	0.0	0.0	0.0	0.0	-22.3
4	17491960.47	4904193.91	284.00	0	DEN	63	53.1	0.0	0.0	0.0	0.0	58.5	0.0	-3.9	0.0	0.0	0.0	0.0	0.0	0.0	-1.5
4	17491960.47	4904193.91	284.00	0	DEN	125	66.1	0.0	0.0	0.0	0.0	58.5	0.1	2.2	0.0	0.0	0.0	0.0	0.0	0.0	5.3
4	17491960.47	4904193.91	284.00	0	DEN	250	72.3	0.0	0.0	0.0	0.0	58.5	0.2	5.3	0.0	0.0	0.0	0.0	0.0	0.0	8.2
4	17491960.47	4904193.91	284.00	0	DEN	500	74.2	0.0	0.0	0.0	0.0	58.5	0.5	2.4	0.0	0.0	0.0	0.0	0.0	0.0	12.9
4	17491960.47	4904193.91	284.00	0	DEN	1000	71.6	0.0	0.0	0.0	0.0	58.5	0.9	-0.5	0.0	0.0	0.0	0.0	0.0	0.0	12.7
4	17491960.47	4904193.91	284.00	0	DEN	2000	68.8	0.0	0.0	0.0	0.0	58.5	2.3	-1.0	0.0	0.0	0.0	0.0	0.0	0.0	9.0
4	17491960.47	4904193.91	284.00	0	DEN	4000	60.6	0.0	0.0	0.0	0.0	58.5	7.8	-1.0	0.0	0.0	0.0	0.0	0.0	0.0	-4.7
4	17491960.47	4904193.91	284.00	0	DEN	8000	52.3	0.0	0.0	0.0	0.0	58.5	27.8	-1.0	0.0	0.0	0.0	0.0	0.0	0.0	-33.0

Point Source, ISO 9613, Name: "HVAC Economizerr Hood 4", ID: "HVAC_hood4"

Nr.	X (m)	Y (m)	Z (m)	Refl.	DEN	Freq. (Hz)	Lw dB(A)	l/a dB	Optime dB	K0 (dB)	Di (dB)	Adiv (dB)	Aatm (dB)	Agr (dB)	Afol (dB)	Ahous (dB)	Abar (dB)	Cmet (dB)	RL (dB)	Lr dB(A)	
5	17491977.27	4904197.29	284.00	0	DEN	32	32.3	0.0	0.0	0.0	0.0	58.5	0.0	-3.9	0.0	0.0	0.0	0.0	0.0	0.0	-22.3
5	17491977.27	4904197.29	284.00	0	DEN	63	53.1	0.0	0.0	0.0	0.0	58.5	0.0	-3.9	0.0	0.0	0.0	0.0	0.0	0.0	-1.5
5	17491977.27	4904197.29	284.00	0	DEN	125	66.1	0.0	0.0	0.0	0.0	58.5	0.1	2.2	0.0	0.0	0.0	0.0	0.0	0.0	5.3
5	17491977.27	4904197.29	284.00	0	DEN	250	72.3	0.0	0.0	0.0	0.0	58.5	0.2	5.3	0.0	0.0	0.0	0.0	0.0	0.0	8.3
5	17491977.27	4904197.29	284.00	0	DEN	500	74.2	0.0	0.0	0.0	0.0	58.5	0.5	2.3	0.0	0.0	0.0	0.0	0.0	0.0	12.9
5	17491977.27	4904197.29	284.00	0	DEN	1000	71.6	0.0	0.0	0.0	0.0	58.5	0.9	-0.5	0.0	0.0	0.0	0.0	0.0	0.0	12.7
5	17491977.27	4904197.29	284.00	0	DEN	2000	68.8	0.0	0.0	0.0	0.0	58.5	2.3	-1.0	0.0	0.0	0.0	0.0	0.0	0.0	9.0
5	17491977.27	4904197.29	284.00	0	DEN	4000	60.6	0.0	0.0	0.0	0.0	58.5	7.8	-1.0	0.0	0.0	0.0	0.0	0.0	0.0	-4.7
5	17491977.27	4904197.29	284.00	0	DEN	8000	52.3	0.0	0.0	0.0	0.0	58.5	27.8	-1.0	0.0	0.0	0.0	0.0	0.0	0.0	-33.0

Point Source, ISO 9613, Name: "HVAC Economizerr Hood 2", ID: "HVAC_hood2"

Nr.	X (m)	Y (m)	Z (m)	Refl.	DEN	Freq. (Hz)	Lw dB(A)	l/a dB	Optime dB	K0 (dB)	Di (dB)	Adiv (dB)	Aatm (dB)	Agr (dB)	Afol (dB)	Ahous (dB)	Abar (dB)	Cmet (dB)	RL (dB)	Lr dB(A)	
7	17491985.82	4904199.03	284.00	0	DEN	32	32.3	0.0	0.0	0.0	0.0	58.5	0.0	-3.9	0.0	0.0	0.0	0.0	0.0	0.0	-22.3

Table with 20 columns: Nr., X, Y, Z, Ref., DEN, Freq., Lw, l/a, Optime, K0, Di, Adiv, Aatm, Agr, Afol, Ahous, Abar, Cmet, RL, Lr. Title: Point Source, ISO 9613, Name: "HVAC Economizerr Hood 2", ID: "HVAC_hood2".

Table with 20 columns: Nr., X, Y, Z, Ref., DEN, Freq., Lw, l/a, Optime, K0, Di, Adiv, Aatm, Agr, Afol, Ahous, Abar, Cmet, RL, Lr. Title: Point Source, ISO 9613, Name: "HVAC Economizerr Hood 7", ID: "HVAC_hood7".

Table with 20 columns: Nr., X, Y, Z, Ref., DEN, Freq., Lw, l/a, Optime, K0, Di, Adiv, Aatm, Agr, Afol, Ahous, Abar, Cmet, RL, Lr. Title: Point Source, ISO 9613, Name: "HVAC Economizerr Hood 5", ID: "HVAC_hood5".

Table with 20 columns: Nr., X, Y, Z, Ref., DEN, Freq., Lw, l/a, Optime, K0, Di, Adiv, Aatm, Agr, Afol, Ahous, Abar, Cmet, RL, Lr. Title: Point Source, ISO 9613, Name: "HVAC Economizerr Hood 3", ID: "HVAC_hood3".

Table with 20 columns: Nr., X, Y, Z, Ref., DEN, Freq., Lw, l/a, Optime, K0, Di, Adiv, Aatm, Agr, Afol, Ahous, Abar, Cmet, RL, Lr. Title: Point Source, ISO 9613, Name: "HVAC Economizerr Hood 9", ID: "HVAC_hood9".

Point Source, ISO 9613, Name: "HVAC Economizerr Hood 1", ID: "HVAC_hood1"																				
Nr.	X	Y	Z	Ref.	DEN	Freq.	Lw	l/a	Optime	K0	Di	Adiv	Aatm	Agr	Afol	Ahouus	Abar	Cmet	RL	Lr
	(m)	(m)	(m)			(Hz)	dB(A)	dB	dB	(dB)	(dB)	(dB)	(dB)	(dB)	(dB)	(dB)	(dB)	(dB)	(dB)	dB(A)
37	17491989.05	4904193.60	284.00	0	DEN	32	32.3	0.0	0.0	0.0	0.0	58.8	0.0	-4.0	0.0	0.0	0.0	0.0	0.0	-22.5
37	17491989.05	4904193.60	284.00	0	DEN	63	53.1	0.0	0.0	0.0	0.0	58.8	0.0	-4.0	0.0	0.0	0.0	0.0	0.0	-1.7
37	17491989.05	4904193.60	284.00	0	DEN	125	66.1	0.0	0.0	0.0	0.0	58.8	0.1	2.2	0.0	0.0	0.0	0.0	0.0	5.0
37	17491989.05	4904193.60	284.00	0	DEN	250	72.3	0.0	0.0	0.0	0.0	58.8	0.3	5.3	0.0	0.0	0.0	0.0	0.0	8.0
37	17491989.05	4904193.60	284.00	0	DEN	500	74.2	0.0	0.0	0.0	0.0	58.8	0.5	2.3	0.0	0.0	0.0	0.0	0.0	12.7
37	17491989.05	4904193.60	284.00	0	DEN	1000	71.6	0.0	0.0	0.0	0.0	58.8	0.9	-0.5	0.0	0.0	0.0	0.0	0.0	12.5
37	17491989.05	4904193.60	284.00	0	DEN	2000	68.8	0.0	0.0	0.0	0.0	58.8	2.4	-1.0	0.0	0.0	0.0	0.0	0.0	8.7
37	17491989.05	4904193.60	284.00	0	DEN	4000	60.6	0.0	0.0	0.0	0.0	58.8	8.0	-1.0	0.0	0.0	0.0	0.0	0.0	-5.2
37	17491989.05	4904193.60	284.00	0	DEN	8000	52.3	0.0	0.0	0.0	0.0	58.8	28.6	-1.0	0.0	0.0	0.0	0.0	0.0	-34.0

Point Source, ISO 9613, Name: "Transformer 2MW", ID: "transformer_2MW"																				
Nr.	X	Y	Z	Ref.	DEN	Freq.	Lw	l/a	Optime	K0	Di	Adiv	Aatm	Agr	Afol	Ahouus	Abar	Cmet	RL	Lr
	(m)	(m)	(m)			(Hz)	dB(A)	dB	dB	(dB)	(dB)	(dB)	(dB)	(dB)	(dB)	(dB)	(dB)	(dB)	(dB)	dB(A)
39	17491964.74	4904202.88	282.00	0	DEN	32	38.6	0.0	0.0	0.0	0.0	58.2	0.0	-4.6	0.0	0.0	0.0	0.0	0.0	-15.0
39	17491964.74	4904202.88	282.00	0	DEN	63	59.8	0.0	0.0	0.0	0.0	58.2	0.0	-4.6	0.0	0.0	0.0	0.0	0.0	6.2
39	17491964.74	4904202.88	282.00	0	DEN	125	73.9	0.0	0.0	0.0	0.0	58.2	0.1	1.0	0.0	0.0	0.0	0.0	0.0	14.6
39	17491964.74	4904202.88	282.00	0	DEN	250	65.4	0.0	0.0	0.0	0.0	58.2	0.2	8.3	0.0	0.0	0.0	0.0	0.0	-1.4
39	17491964.74	4904202.88	282.00	0	DEN	500	66.8	0.0	0.0	0.0	0.0	58.2	0.4	4.0	0.0	0.0	0.0	0.0	0.0	4.2
39	17491964.74	4904202.88	282.00	0	DEN	1000	68.0	0.0	0.0	0.0	0.0	58.2	0.8	-0.6	0.0	0.0	0.0	0.0	0.0	9.5
39	17491964.74	4904202.88	282.00	0	DEN	2000	66.2	0.0	0.0	0.0	0.0	58.2	2.2	-1.1	0.0	0.0	0.0	0.0	0.0	6.9
39	17491964.74	4904202.88	282.00	0	DEN	4000	68.0	0.0	0.0	0.0	0.0	58.2	7.5	-1.1	0.0	0.0	0.0	0.0	0.0	3.4
39	17491964.74	4904202.88	282.00	0	DEN	8000	48.9	0.0	0.0	0.0	0.0	58.2	26.8	-1.1	0.0	0.0	0.0	0.0	0.0	-35.0

Point Source, ISO 9613, Name: "PCS11", ID: "PCS11"																				
Nr.	X	Y	Z	Ref.	DEN	Freq.	Lw	l/a	Optime	K0	Di	Adiv	Aatm	Agr	Afol	Ahouus	Abar	Cmet	RL	Lr
	(m)	(m)	(m)			(Hz)	dB(A)	dB	dB	(dB)	(dB)	(dB)	(dB)	(dB)	(dB)	(dB)	(dB)	(dB)	(dB)	dB(A)
41	17491962.63	4904202.17	282.00	0	DEN	32	30.3	0.0	0.0	0.0	0.0	58.2	0.0	-4.6	0.0	0.0	0.0	0.0	0.0	-23.3
41	17491962.63	4904202.17	282.00	0	DEN	63	43.0	0.0	0.0	0.0	0.0	58.2	0.0	-4.6	0.0	0.0	0.0	0.0	0.0	-10.6
41	17491962.63	4904202.17	282.00	0	DEN	125	63.1	0.0	0.0	0.0	0.0	58.2	0.1	1.0	0.0	0.0	0.0	0.0	0.0	3.8
41	17491962.63	4904202.17	282.00	0	DEN	250	66.5	0.0	0.0	0.0	0.0	58.2	0.2	8.3	0.0	0.0	0.0	0.0	0.0	-0.3
41	17491962.63	4904202.17	282.00	0	DEN	500	65.9	0.0	0.0	0.0	0.0	58.2	0.4	4.0	0.0	0.0	0.0	0.0	0.0	3.2
41	17491962.63	4904202.17	282.00	0	DEN	1000	69.9	0.0	0.0	0.0	0.0	58.2	0.8	-0.6	0.0	0.0	0.0	0.0	0.0	11.4
41	17491962.63	4904202.17	282.00	0	DEN	2000	71.2	0.0	0.0	0.0	0.0	58.2	2.2	-1.1	0.0	0.0	0.0	0.0	0.0	11.9
41	17491962.63	4904202.17	282.00	0	DEN	4000	66.8	0.0	0.0	0.0	0.0	58.2	7.5	-1.1	0.0	0.0	0.0	0.0	0.0	2.1
41	17491962.63	4904202.17	282.00	0	DEN	8000	55.4	0.0	0.0	0.0	0.0	58.2	26.9	-1.1	0.0	0.0	0.0	0.0	0.0	-28.6

Point Source, ISO 9613, Name: "PCS10", ID: "PCS10"																				
Nr.	X	Y	Z	Ref.	DEN	Freq.	Lw	l/a	Optime	K0	Di	Adiv	Aatm	Agr	Afol	Ahouus	Abar	Cmet	RL	Lr
	(m)	(m)	(m)			(Hz)	dB(A)	dB	dB	(dB)	(dB)	(dB)	(dB)	(dB)	(dB)	(dB)	(dB)	(dB)	(dB)	dB(A)
43	17491961.25	4904201.92	282.00	0	DEN	32	30.3	0.0	0.0	0.0	0.0	58.2	0.0	-4.6	0.0	0.0	0.0	0.0	0.0	-23.3
43	17491961.25	4904201.92	282.00	0	DEN	63	43.0	0.0	0.0	0.0	0.0	58.2	0.0	-4.6	0.0	0.0	0.0	0.0	0.0	-10.6
43	17491961.25	4904201.92	282.00	0	DEN	125	63.1	0.0	0.0	0.0	0.0	58.2	0.1	1.0	0.0	0.0	0.0	0.0	0.0	3.8
43	17491961.25	4904201.92	282.00	0	DEN	250	66.5	0.0	0.0	0.0	0.0	58.2	0.2	8.3	0.0	0.0	0.0	0.0	0.0	-0.3
43	17491961.25	4904201.92	282.00	0	DEN	500	65.9	0.0	0.0	0.0	0.0	58.2	0.4	4.0	0.0	0.0	0.0	0.0	0.0	3.2
43	17491961.25	4904201.92	282.00	0	DEN	1000	69.9	0.0	0.0	0.0	0.0	58.2	0.8	-0.6	0.0	0.0	0.0	0.0	0.0	11.4
43	17491961.25	4904201.92	282.00	0	DEN	2000	71.2	0.0	0.0	0.0	0.0	58.2	2.2	-1.1	0.0	0.0	0.0	0.0	0.0	11.9
43	17491961.25	4904201.92	282.00	0	DEN	4000	66.8	0.0	0.0	0.0	0.0	58.2	7.5	-1.1	0.0	0.0	0.0	0.0	0.0	2.1
43	17491961.25	4904201.92	282.00	0	DEN	8000	55.4	0.0	0.0	0.0	0.0	58.2	26.9	-1.1	0.0	0.0	0.0	0.0	0.0	-28.6

Point Source, ISO 9613, Name: "PCS12", ID: "PCS12"																				
Nr.	X	Y	Z	Ref.	DEN	Freq.	Lw	l/a	Optime	K0	Di	Adiv	Aatm	Agr	Afol	Ahouus	Abar	Cmet	RL	Lr
	(m)	(m)	(m)			(Hz)	dB(A)	dB	dB	(dB)	(dB)	(dB)	(dB)	(dB)	(dB)	(dB)	(dB)	(dB)	(dB)	dB(A)
45	17491975.94	4904204.85	282.00	0	DEN	32	30.3	0.0	0.0	0.0	0.0	58.2	0.0	-4.6	0.0	0.0	0.0	0.0	0.0	-23.3
45	17491975.94	4904204.85	282.00	0	DEN	63	43.0	0.0	0.0	0.0	0.0	58.2	0.0	-4.6	0.0	0.0	0.0	0.0	0.0	-10.6
45	17491975.94	4904204.85	282.00	0	DEN	125	63.1	0.0	0.0	0.0	0.0	58.2	0.1	1.0	0.0	0.0	0.0	0.0	0.0	3.8
45	17491975.94	4904204.85	282.00	0	DEN	250	66.5	0.0	0.0	0.0	0.0	58.2	0.2	8.3	0.0	0.0	0.0	0.0	0.0	-0.3
45	17491975.94	4904204.85	282.00	0	DEN	500	65.9	0.0	0.0	0.0	0.0	58.2	0.4	4.0	0.0	0.0	0.0	0.0	0.0	3.2
45	17491975.94	4904204.85	282.00	0	DEN	1000	69.9	0.0	0.0	0.0	0.0	58.2	0.8	-0.6	0.0	0.0	0.0	0.0	0.0	11.4
45	17491975.94	4904204.85	282.00	0	DEN	2000	71.2	0.0	0.0	0.0	0.0	58.2	2.2	-1.1	0.0	0.0	0.0	0.0	0.0	11.9
45	17491975.94	4904204.85	282.00	0	DEN	4000	66.8	0.0	0.0	0.0	0.0	58.2	7.5	-1.1	0.0	0.0	0.0	0.0	0.0	2.1
45	17491975.94	4904204.85	282.00	0	DEN	8000	55.4	0.0	0.0	0.0	0.0	58.2	26.9	-1.1	0.0	0.0	0.0	0.0	0.0	-28.6

Point Source, ISO 9613, Name: "PCS13", ID: "PCS13"																				
Nr.	X	Y	Z	Ref.	DEN	Freq.	Lw	l/a	Optime	K0	Di	Adiv	Aatm	Agr	Afol	Ahous	Abar	Cmet	RL	Lr
	(m)	(m)	(m)			(Hz)	dB(A)	dB	dB	(dB)	(dB)	(dB)	(dB)	(dB)	(dB)	(dB)	(dB)	(dB)	(dB)	dB(A)
47	17491977.24	4904205.12	282.00	0	DEN	32	30.3	0.0	0.0	0.0	0.0	58.2	0.0	-4.6	0.0	0.0	0.0	0.0	0.0	-23.3
47	17491977.24	4904205.12	282.00	0	DEN	63	43.0	0.0	0.0	0.0	0.0	58.2	0.0	-4.6	0.0	0.0	0.0	0.0	0.0	-10.6
47	17491977.24	4904205.12	282.00	0	DEN	125	63.1	0.0	0.0	0.0	0.0	58.2	0.1	1.0	0.0	0.0	0.0	0.0	0.0	3.8
47	17491977.24	4904205.12	282.00	0	DEN	250	66.5	0.0	0.0	0.0	0.0	58.2	0.2	8.3	0.0	0.0	0.0	0.0	0.0	-0.3
47	17491977.24	4904205.12	282.00	0	DEN	500	65.9	0.0	0.0	0.0	0.0	58.2	0.4	3.9	0.0	0.0	0.0	0.0	0.0	3.2
47	17491977.24	4904205.12	282.00	0	DEN	1000	69.9	0.0	0.0	0.0	0.0	58.2	0.8	-0.6	0.0	0.0	0.0	0.0	0.0	11.4
47	17491977.24	4904205.12	282.00	0	DEN	2000	71.2	0.0	0.0	0.0	0.0	58.2	2.2	-1.1	0.0	0.0	0.0	0.0	0.0	11.9
47	17491977.24	4904205.12	282.00	0	DEN	4000	66.8	0.0	0.0	0.0	0.0	58.2	7.5	-1.1	0.0	0.0	0.0	0.0	0.0	2.1
47	17491977.24	4904205.12	282.00	0	DEN	8000	55.4	0.0	0.0	0.0	0.0	58.2	26.9	-1.1	0.0	0.0	0.0	0.0	0.0	-28.7

Point Source, ISO 9613, Name: "PCS14", ID: "PCS14"																				
Nr.	X	Y	Z	Ref.	DEN	Freq.	Lw	l/a	Optime	K0	Di	Adiv	Aatm	Agr	Afol	Ahous	Abar	Cmet	RL	Lr
	(m)	(m)	(m)			(Hz)	dB(A)	dB	dB	(dB)	(dB)	(dB)	(dB)	(dB)	(dB)	(dB)	(dB)	(dB)	(dB)	dB(A)
49	17491978.60	4904205.38	282.00	0	DEN	32	30.3	0.0	0.0	0.0	0.0	58.2	0.0	-4.6	0.0	0.0	0.0	0.0	0.0	-23.3
49	17491978.60	4904205.38	282.00	0	DEN	63	43.0	0.0	0.0	0.0	0.0	58.2	0.0	-4.6	0.0	0.0	0.0	0.0	0.0	-10.6
49	17491978.60	4904205.38	282.00	0	DEN	125	63.1	0.0	0.0	0.0	0.0	58.2	0.1	1.0	0.0	0.0	0.0	0.0	0.0	3.8
49	17491978.60	4904205.38	282.00	0	DEN	250	66.5	0.0	0.0	0.0	0.0	58.2	0.2	8.3	0.0	0.0	0.0	0.0	0.0	-0.3
49	17491978.60	4904205.38	282.00	0	DEN	500	65.9	0.0	0.0	0.0	0.0	58.2	0.4	3.9	0.0	0.0	0.0	0.0	0.0	3.2
49	17491978.60	4904205.38	282.00	0	DEN	1000	69.9	0.0	0.0	0.0	0.0	58.2	0.8	-0.6	0.0	0.0	0.0	0.0	0.0	11.4
49	17491978.60	4904205.38	282.00	0	DEN	2000	71.2	0.0	0.0	0.0	0.0	58.2	2.2	-1.1	0.0	0.0	0.0	0.0	0.0	11.9
49	17491978.60	4904205.38	282.00	0	DEN	4000	66.8	0.0	0.0	0.0	0.0	58.2	7.5	-1.1	0.0	0.0	0.0	0.0	0.0	2.1
49	17491978.60	4904205.38	282.00	0	DEN	8000	55.4	0.0	0.0	0.0	0.0	58.2	26.9	-1.1	0.0	0.0	0.0	0.0	0.0	-28.7

Point Source, ISO 9613, Name: "PCS5", ID: "PCS5"																				
Nr.	X	Y	Z	Ref.	DEN	Freq.	Lw	l/a	Optime	K0	Di	Adiv	Aatm	Agr	Afol	Ahous	Abar	Cmet	RL	Lr
	(m)	(m)	(m)			(Hz)	dB(A)	dB	dB	(dB)	(dB)	(dB)	(dB)	(dB)	(dB)	(dB)	(dB)	(dB)	(dB)	dB(A)
58	17491972.88	4904193.92	282.00	0	DEN	32	30.3	0.0	0.0	0.0	0.0	58.6	0.0	-4.7	0.0	0.0	0.0	0.0	0.0	-23.7
58	17491972.88	4904193.92	282.00	0	DEN	63	43.0	0.0	0.0	0.0	0.0	58.6	0.0	-4.7	0.0	0.0	0.0	0.0	0.0	-10.9
58	17491972.88	4904193.92	282.00	0	DEN	125	63.1	0.0	0.0	0.0	0.0	58.6	0.1	1.1	0.0	0.0	0.0	0.0	0.0	3.4
58	17491972.88	4904193.92	282.00	0	DEN	250	66.5	0.0	0.0	0.0	0.0	58.6	0.3	8.3	0.0	0.0	0.0	0.0	0.0	-0.7
58	17491972.88	4904193.92	282.00	0	DEN	500	65.9	0.0	0.0	0.0	0.0	58.6	0.5	4.0	0.0	0.0	0.0	0.0	0.0	2.8
58	17491972.88	4904193.92	282.00	0	DEN	1000	69.9	0.0	0.0	0.0	0.0	58.6	0.9	-0.6	0.0	0.0	0.0	0.0	0.0	11.0
58	17491972.88	4904193.92	282.00	0	DEN	2000	71.2	0.0	0.0	0.0	0.0	58.6	2.3	-1.1	0.0	0.0	0.0	0.0	0.0	11.4
58	17491972.88	4904193.92	282.00	0	DEN	4000	66.8	0.0	0.0	0.0	0.0	58.6	7.9	-1.1	0.0	0.0	0.0	0.0	0.0	1.4
58	17491972.88	4904193.92	282.00	0	DEN	8000	55.4	0.0	0.0	0.0	0.0	58.6	28.0	-1.1	0.0	0.0	0.0	0.0	0.0	-30.2

Point Source, ISO 9613, Name: "PCS7", ID: "PCS7"																				
Nr.	X	Y	Z	Ref.	DEN	Freq.	Lw	l/a	Optime	K0	Di	Adiv	Aatm	Agr	Afol	Ahous	Abar	Cmet	RL	Lr
	(m)	(m)	(m)			(Hz)	dB(A)	dB	dB	(dB)	(dB)	(dB)	(dB)	(dB)	(dB)	(dB)	(dB)	(dB)	(dB)	dB(A)
60	17491964.50	4904192.16	282.00	0	DEN	32	30.3	0.0	0.0	0.0	0.0	58.6	0.0	-4.7	0.0	0.0	0.0	0.0	0.0	-23.7
60	17491964.50	4904192.16	282.00	0	DEN	63	43.0	0.0	0.0	0.0	0.0	58.6	0.0	-4.7	0.0	0.0	0.0	0.0	0.0	-10.9
60	17491964.50	4904192.16	282.00	0	DEN	125	63.1	0.0	0.0	0.0	0.0	58.6	0.1	1.1	0.0	0.0	0.0	0.0	0.0	3.4
60	17491964.50	4904192.16	282.00	0	DEN	250	66.5	0.0	0.0	0.0	0.0	58.6	0.3	8.3	0.0	0.0	0.0	0.0	0.0	-0.7
60	17491964.50	4904192.16	282.00	0	DEN	500	65.9	0.0	0.0	0.0	0.0	58.6	0.5	4.0	0.0	0.0	0.0	0.0	0.0	2.8
60	17491964.50	4904192.16	282.00	0	DEN	1000	69.9	0.0	0.0	0.0	0.0	58.6	0.9	-0.6	0.0	0.0	0.0	0.0	0.0	11.0
60	17491964.50	4904192.16	282.00	0	DEN	2000	71.2	0.0	0.0	0.0	0.0	58.6	2.3	-1.1	0.0	0.0	0.0	0.0	0.0	11.4
60	17491964.50	4904192.16	282.00	0	DEN	4000	66.8	0.0	0.0	0.0	0.0	58.6	7.9	-1.1	0.0	0.0	0.0	0.0	0.0	1.4
60	17491964.50	4904192.16	282.00	0	DEN	8000	55.4	0.0	0.0	0.0	0.0	58.6	28.1	-1.1	0.0	0.0	0.0	0.0	0.0	-30.2

Point Source, ISO 9613, Name: "PCS9", ID: "PCS9"																				
Nr.	X	Y	Z	Ref.	DEN	Freq.	Lw	l/a	Optime	K0	Di	Adiv	Aatm	Agr	Afol	Ahous	Abar	Cmet	RL	Lr
	(m)	(m)	(m)			(Hz)	dB(A)	dB	dB	(dB)	(dB)	(dB)	(dB)	(dB)	(dB)	(dB)	(dB)	(dB)	(dB)	dB(A)
66	17491956.09	4904190.58	282.00	0	DEN	32	30.3	0.0	0.0	0.0	0.0	58.6	0.0	-4.7	0.0	0.0	0.0	0.0	0.0	-23.7
66	17491956.09	4904190.58	282.00	0	DEN	63	43.0	0.0	0.0	0.0	0.0	58.6	0.0	-4.7	0.0	0.0	0.0	0.0	0.0	-11.0
66	17491956.09	4904190.58	282.00	0	DEN	125	63.1	0.0	0.0	0.0	0.0	58.6	0.1	1.1	0.0	0.0	0.0	0.0	0.0	3.3
66	17491956.09	4904190.58	282.00	0	DEN	250	66.5	0.0	0.0	0.0	0.0	58.6	0.3	8.3	0.0	0.0	0.0	0.0	0.0	-0.7
66	17491956.09	4904190.58	282.00	0	DEN	500	65.9	0.0	0.0	0.0	0.0	58.6	0.5	4.0	0.0	0.0	0.0	0.0	0.0	2.8
66	17491956.09	4904190.58	282.00	0	DEN	1000	69.9	0.0	0.0	0.0	0.0	58.6	0.9	-0.6	0.0	0.0	0.0	0.0	0.0	11.0
66	17491956.09	4904190.58	282.00	0	DEN	2000	71.2	0.0	0.0	0.0	0.0	58.6	2.3	-1.1	0.0	0.0	0.0	0.0	0.0	11.4
66	17491956.09	4904190.58	282.00	0	DEN	4000	66.8	0.0	0.0	0.0	0.0	58.6	7.9	-1.1	0.0	0.0	0.0	0.0	0.0	1.4
66	17491956.09	4904190.58	282.00	0	DEN	8000	55.4	0.0	0.0	0.0	0.0	58.6	28.1	-1.1	0.0	0.0	0.0	0.0	0.0	-30.2

Point Source, ISO 9613, Name: "PCS2", ID: "PCS2"																				
Nr.	X	Y	Z	Refl.	DEN	Freq.	Lw	l/a	Optime	K0	Di	Adiv	Aatm	Agr	Afol	Ahous	Abar	Cmet	RL	Lr
	(m)	(m)	(m)			(Hz)	dB(A)	dB	dB	(dB)	(dB)	(dB)	(dB)	(dB)	(dB)	(dB)	(dB)	(dB)	(dB)	dB(A)
87	17491985.11	4904195.40	282.00	0	DEN	32	30.3	0.0	0.0	0.0	0.0	58.7	0.0	-4.7	0.0	0.0	0.0	0.0	0.0	-23.7
87	17491985.11	4904195.40	282.00	0	DEN	63	43.0	0.0	0.0	0.0	0.0	58.7	0.0	-4.7	0.0	0.0	0.0	0.0	0.0	-11.0
87	17491985.11	4904195.40	282.00	0	DEN	125	63.1	0.0	0.0	0.0	0.0	58.7	0.1	1.1	0.0	0.0	0.0	0.0	0.0	3.3
87	17491985.11	4904195.40	282.00	0	DEN	250	66.5	0.0	0.0	0.0	0.0	58.7	0.3	8.3	0.0	0.0	0.0	0.0	0.0	-0.8
87	17491985.11	4904195.40	282.00	0	DEN	500	65.9	0.0	0.0	0.0	0.0	58.7	0.5	3.9	0.0	0.0	0.0	0.0	0.0	2.8
87	17491985.11	4904195.40	282.00	0	DEN	1000	69.9	0.0	0.0	0.0	0.0	58.7	0.9	-0.6	0.0	0.0	0.0	0.0	0.0	10.9
87	17491985.11	4904195.40	282.00	0	DEN	2000	71.2	0.0	0.0	0.0	0.0	58.7	2.3	-1.1	0.0	0.0	0.0	0.0	0.0	11.4
87	17491985.11	4904195.40	282.00	0	DEN	4000	66.8	0.0	0.0	0.0	0.0	58.7	7.9	-1.1	0.0	0.0	0.0	0.0	0.0	1.3
87	17491985.11	4904195.40	282.00	0	DEN	8000	55.4	0.0	0.0	0.0	0.0	58.7	28.2	-1.1	0.0	0.0	0.0	0.0	0.0	-30.4

Point Source, ISO 9613, Name: "HVAC Condenser6", ID: "HVAC_condenser6"																				
Nr.	X	Y	Z	Refl.	DEN	Freq.	Lw	l/a	Optime	K0	Di	Adiv	Aatm	Agr	Afol	Ahous	Abar	Cmet	RL	Lr
	(m)	(m)	(m)			(Hz)	dB(A)	dB	dB	(dB)	(dB)	(dB)	(dB)	(dB)	(dB)	(dB)	(dB)	(dB)	(dB)	dB(A)
88	17491967.96	4904194.51	284.00	0	DEN	32	27.6	0.0	0.0	0.0	0.0	58.5	0.0	-3.9	0.0	0.0	0.0	0.0	0.0	-27.0
88	17491967.96	4904194.51	284.00	0	DEN	63	48.4	0.0	0.0	0.0	0.0	58.5	0.0	-3.9	0.0	0.0	0.0	0.0	0.0	-6.3
88	17491967.96	4904194.51	284.00	0	DEN	125	61.4	0.0	0.0	0.0	0.0	58.5	0.1	2.2	0.0	0.0	0.0	0.0	0.0	0.5
88	17491967.96	4904194.51	284.00	0	DEN	250	67.6	0.0	0.0	0.0	0.0	58.5	0.2	5.3	0.0	0.0	0.0	0.0	0.0	3.5
88	17491967.96	4904194.51	284.00	0	DEN	500	69.5	0.0	0.0	0.0	0.0	58.5	0.5	2.4	0.0	0.0	0.0	0.0	0.0	8.2
88	17491967.96	4904194.51	284.00	0	DEN	1000	66.9	0.0	0.0	0.0	0.0	58.5	0.9	-0.5	0.0	0.0	0.0	0.0	0.0	8.0
88	17491967.96	4904194.51	284.00	0	DEN	2000	64.1	0.0	0.0	0.0	0.0	58.5	2.3	-1.0	0.0	0.0	0.0	0.0	0.0	4.2
88	17491967.96	4904194.51	284.00	0	DEN	4000	55.9	0.0	0.0	0.0	0.0	58.5	7.8	-1.0	0.0	0.0	0.0	0.0	0.0	-9.5
88	17491967.96	4904194.51	284.00	0	DEN	8000	47.6	0.0	0.0	0.0	0.0	58.5	27.9	-1.0	0.0	0.0	0.0	0.0	0.0	-37.8

Point Source, ISO 9613, Name: "HVAC Condenser4", ID: "HVAC_condenser4"																				
Nr.	X	Y	Z	Refl.	DEN	Freq.	Lw	l/a	Optime	K0	Di	Adiv	Aatm	Agr	Afol	Ahous	Abar	Cmet	RL	Lr
	(m)	(m)	(m)			(Hz)	dB(A)	dB	dB	(dB)	(dB)	(dB)	(dB)	(dB)	(dB)	(dB)	(dB)	(dB)	(dB)	dB(A)
89	17491976.18	4904196.22	284.00	0	DEN	32	27.6	0.0	0.0	0.0	0.0	58.5	0.0	-3.9	0.0	0.0	0.0	0.0	0.0	-27.0
89	17491976.18	4904196.22	284.00	0	DEN	63	48.4	0.0	0.0	0.0	0.0	58.5	0.0	-3.9	0.0	0.0	0.0	0.0	0.0	-6.3
89	17491976.18	4904196.22	284.00	0	DEN	125	61.4	0.0	0.0	0.0	0.0	58.5	0.1	2.2	0.0	0.0	0.0	0.0	0.0	0.5
89	17491976.18	4904196.22	284.00	0	DEN	250	67.6	0.0	0.0	0.0	0.0	58.5	0.2	5.3	0.0	0.0	0.0	0.0	0.0	3.5
89	17491976.18	4904196.22	284.00	0	DEN	500	69.5	0.0	0.0	0.0	0.0	58.5	0.5	2.3	0.0	0.0	0.0	0.0	0.0	8.2
89	17491976.18	4904196.22	284.00	0	DEN	1000	66.9	0.0	0.0	0.0	0.0	58.5	0.9	-0.5	0.0	0.0	0.0	0.0	0.0	8.0
89	17491976.18	4904196.22	284.00	0	DEN	2000	64.1	0.0	0.0	0.0	0.0	58.5	2.3	-1.0	0.0	0.0	0.0	0.0	0.0	4.2
89	17491976.18	4904196.22	284.00	0	DEN	4000	55.9	0.0	0.0	0.0	0.0	58.5	7.8	-1.0	0.0	0.0	0.0	0.0	0.0	-9.5
89	17491976.18	4904196.22	284.00	0	DEN	8000	47.6	0.0	0.0	0.0	0.0	58.5	27.9	-1.0	0.0	0.0	0.0	0.0	0.0	-37.8

Point Source, ISO 9613, Name: "HVAC Condenser8", ID: "HVAC_condenser8"																				
Nr.	X	Y	Z	Refl.	DEN	Freq.	Lw	l/a	Optime	K0	Di	Adiv	Aatm	Agr	Afol	Ahous	Abar	Cmet	RL	Lr
	(m)	(m)	(m)			(Hz)	dB(A)	dB	dB	(dB)	(dB)	(dB)	(dB)	(dB)	(dB)	(dB)	(dB)	(dB)	(dB)	dB(A)
90	17491959.45	4904192.80	284.00	0	DEN	32	27.6	0.0	0.0	0.0	0.0	58.6	0.0	-3.9	0.0	0.0	0.0	0.0	0.0	-27.0
90	17491959.45	4904192.80	284.00	0	DEN	63	48.4	0.0	0.0	0.0	0.0	58.6	0.0	-3.9	0.0	0.0	0.0	0.0	0.0	-6.3
90	17491959.45	4904192.80	284.00	0	DEN	125	61.4	0.0	0.0	0.0	0.0	58.6	0.1	2.2	0.0	0.0	0.0	0.0	0.0	0.5
90	17491959.45	4904192.80	284.00	0	DEN	250	67.6	0.0	0.0	0.0	0.0	58.6	0.2	5.3	0.0	0.0	0.0	0.0	0.0	3.5
90	17491959.45	4904192.80	284.00	0	DEN	500	69.5	0.0	0.0	0.0	0.0	58.6	0.5	2.4	0.0	0.0	0.0	0.0	0.0	8.2
90	17491959.45	4904192.80	284.00	0	DEN	1000	66.9	0.0	0.0	0.0	0.0	58.6	0.9	-0.5	0.0	0.0	0.0	0.0	0.0	8.0
90	17491959.45	4904192.80	284.00	0	DEN	2000	64.1	0.0	0.0	0.0	0.0	58.6	2.3	-1.0	0.0	0.0	0.0	0.0	0.0	4.2
90	17491959.45	4904192.80	284.00	0	DEN	4000	55.9	0.0	0.0	0.0	0.0	58.6	7.8	-1.0	0.0	0.0	0.0	0.0	0.0	-9.5
90	17491959.45	4904192.80	284.00	0	DEN	8000	47.6	0.0	0.0	0.0	0.0	58.6	27.9	-1.0	0.0	0.0	0.0	0.0	0.0	-37.8

Point Source, ISO 9613, Name: "HVAC Condenser2", ID: "HVAC_condenser2"																				
Nr.	X	Y	Z	Refl.	DEN	Freq.	Lw	l/a	Optime	K0	Di	Adiv	Aatm	Agr	Afol	Ahous	Abar	Cmet	RL	Lr
	(m)	(m)	(m)			(Hz)	dB(A)	dB	dB	(dB)	(dB)	(dB)	(dB)	(dB)	(dB)	(dB)	(dB)	(dB)	(dB)	dB(A)
91	17491984.75	4904197.93	284.00	0	DEN	32	27.6	0.0	0.0	0.0	0.0	58.6	0.0	-3.9	0.0	0.0	0.0	0.0	0.0	-27.0
91	17491984.75	4904197.93	284.00	0	DEN	63	48.4	0.0	0.0	0.0	0.0	58.6	0.0	-3.9	0.0	0.0	0.0	0.0	0.0	-6.3
91	17491984.75	4904197.93	284.00	0	DEN	125	61.4	0.0	0.0	0.0	0.0	58.6	0.1	2.2	0.0	0.0	0.0	0.0	0.0	0.5
91	17491984.75	4904197.93	284.00	0	DEN	250	67.6	0.0	0.0	0.0	0.0	58.6	0.2	5.3	0.0	0.0	0.0	0.0	0.0	3.5
91	17491984.75	4904197.93	284.00	0	DEN	500	69.5	0.0	0.0	0.0	0.0	58.6	0.5	2.3	0.0	0.0	0.0	0.0	0.0	8.2
91	17491984.75	4904197.93	284.00	0	DEN	1000	66.9	0.0	0.0	0.0	0.0	58.6	0.9	-0.5	0.0	0.0	0.0	0.0	0.0	8.0
91	17491984.75	4904197.93	284.00	0	DEN	2000	64.1	0.0	0.0	0.0	0.0	58.6	2.3	-1.0	0.0	0.0	0.0	0.0	0.0	4.2
91	17491984.75	4904197.93	284.00	0	DEN	4000	55.9	0.0	0.0	0.0	0.0	58.6	7.8	-1.0	0.0	0.0	0.0	0.0	0.0	-9.5
91	17491984.75	4904197.93	284.00	0	DEN	8000	47.6	0.0	0.0	0.0	0.0	58.6	27.9	-1.0	0.0	0.0	0.0	0.0	0.0	-37.9

Point Source, ISO 9613, Name: "HVAC Condenser7", ID: "HVAC_condenser7"																				
Nr.	X	Y	Z	Refl.	DEN	Freq.	Lw	l/a	Optime	K0	Di	Adiv	Aatm	Agr	Afol	Ahous	Abar	Cmet	RL	Lr
	(m)	(m)	(m)			(Hz)	dB(A)	dB	dB	(dB)	(dB)	(dB)	(dB)	(dB)	(dB)	(dB)	(dB)	(dB)	(dB)	dB(A)
92	17491964.91	4904189.71	284.00	0	DEN	32	27.6	0.0	0.0	0.0	0.0	58.7	0.0	-4.0	0.0	0.0	0.0	0.0	0.0	-27.1
92	17491964.91	4904189.71	284.00	0	DEN	63	48.4	0.0	0.0	0.0	0.0	58.7	0.0	-4.0	0.0	0.0	0.0	0.0	0.0	-6.4
92	17491964.91	4904189.71	284.00	0	DEN	125	61.4	0.0	0.0	0.0	0.0	58.7	0.1	2.2	0.0	0.0	0.0	0.0	0.0	0.4
92	17491964.91	4904189.71	284.00	0	DEN	250	67.6	0.0	0.0	0.0	0.0	58.7	0.3	5.3	0.0	0.0	0.0	0.0	0.0	3.4
92	17491964.91	4904189.71	284.00	0	DEN	500	69.5	0.0	0.0	0.0	0.0	58.7	0.5	2.3	0.0	0.0	0.0	0.0	0.0	8.0
92	17491964.91	4904189.71	284.00	0	DEN	1000	66.9	0.0	0.0	0.0	0.0	58.7	0.9	-0.5	0.0	0.0	0.0	0.0	0.0	7.9
92	17491964.91	4904189.71	284.00	0	DEN	2000	64.1	0.0	0.0	0.0	0.0	58.7	2.3	-1.0	0.0	0.0	0.0	0.0	0.0	4.1
92	17491964.91	4904189.71	284.00	0	DEN	4000	55.9	0.0	0.0	0.0	0.0	58.7	7.9	-1.0	0.0	0.0	0.0	0.0	0.0	-9.7
92	17491964.91	4904189.71	284.00	0	DEN	8000	47.6	0.0	0.0	0.0	0.0	58.7	28.3	-1.0	0.0	0.0	0.0	0.0	0.0	-38.4

Point Source, ISO 9613, Name: "HVAC Condenser5", ID: "HVAC_condenser5"																				
Nr.	X	Y	Z	Refl.	DEN	Freq.	Lw	l/a	Optime	K0	Di	Adiv	Aatm	Agr	Afol	Ahous	Abar	Cmet	RL	Lr
	(m)	(m)	(m)			(Hz)	dB(A)	dB	dB	(dB)	(dB)	(dB)	(dB)	(dB)	(dB)	(dB)	(dB)	(dB)	(dB)	dB(A)
93	17491973.36	4904191.39	284.00	0	DEN	32	27.6	0.0	0.0	0.0	0.0	58.7	0.0	-4.0	0.0	0.0	0.0	0.0	0.0	-27.1
93	17491973.36	4904191.39	284.00	0	DEN	63	48.4	0.0	0.0	0.0	0.0	58.7	0.0	-4.0	0.0	0.0	0.0	0.0	0.0	-6.4
93	17491973.36	4904191.39	284.00	0	DEN	125	61.4	0.0	0.0	0.0	0.0	58.7	0.1	2.2	0.0	0.0	0.0	0.0	0.0	0.4
93	17491973.36	4904191.39	284.00	0	DEN	250	67.6	0.0	0.0	0.0	0.0	58.7	0.3	5.3	0.0	0.0	0.0	0.0	0.0	3.4
93	17491973.36	4904191.39	284.00	0	DEN	500	69.5	0.0	0.0	0.0	0.0	58.7	0.5	2.3	0.0	0.0	0.0	0.0	0.0	8.0
93	17491973.36	4904191.39	284.00	0	DEN	1000	66.9	0.0	0.0	0.0	0.0	58.7	0.9	-0.5	0.0	0.0	0.0	0.0	0.0	7.9
93	17491973.36	4904191.39	284.00	0	DEN	2000	64.1	0.0	0.0	0.0	0.0	58.7	2.3	-1.0	0.0	0.0	0.0	0.0	0.0	4.1
93	17491973.36	4904191.39	284.00	0	DEN	4000	55.9	0.0	0.0	0.0	0.0	58.7	7.9	-1.0	0.0	0.0	0.0	0.0	0.0	-9.7
93	17491973.36	4904191.39	284.00	0	DEN	8000	47.6	0.0	0.0	0.0	0.0	58.7	28.4	-1.0	0.0	0.0	0.0	0.0	0.0	-38.4

Point Source, ISO 9613, Name: "HVAC Condenser9", ID: "HVAC_condenser9"																				
Nr.	X	Y	Z	Refl.	DEN	Freq.	Lw	l/a	Optime	K0	Di	Adiv	Aatm	Agr	Afol	Ahous	Abar	Cmet	RL	Lr
	(m)	(m)	(m)			(Hz)	dB(A)	dB	dB	(dB)	(dB)	(dB)	(dB)	(dB)	(dB)	(dB)	(dB)	(dB)	(dB)	dB(A)
94	17491956.54	4904188.07	284.00	0	DEN	32	27.6	0.0	0.0	0.0	0.0	58.7	0.0	-4.0	0.0	0.0	0.0	0.0	0.0	-27.1
94	17491956.54	4904188.07	284.00	0	DEN	63	48.4	0.0	0.0	0.0	0.0	58.7	0.0	-4.0	0.0	0.0	0.0	0.0	0.0	-6.4
94	17491956.54	4904188.07	284.00	0	DEN	125	61.4	0.0	0.0	0.0	0.0	58.7	0.1	2.2	0.0	0.0	0.0	0.0	0.0	0.3
94	17491956.54	4904188.07	284.00	0	DEN	250	67.6	0.0	0.0	0.0	0.0	58.7	0.3	5.3	0.0	0.0	0.0	0.0	0.0	3.3
94	17491956.54	4904188.07	284.00	0	DEN	500	69.5	0.0	0.0	0.0	0.0	58.7	0.5	2.4	0.0	0.0	0.0	0.0	0.0	8.0
94	17491956.54	4904188.07	284.00	0	DEN	1000	66.9	0.0	0.0	0.0	0.0	58.7	0.9	-0.5	0.0	0.0	0.0	0.0	0.0	7.8
94	17491956.54	4904188.07	284.00	0	DEN	2000	64.1	0.0	0.0	0.0	0.0	58.7	2.3	-1.0	0.0	0.0	0.0	0.0	0.0	4.1
94	17491956.54	4904188.07	284.00	0	DEN	4000	55.9	0.0	0.0	0.0	0.0	58.7	8.0	-1.0	0.0	0.0	0.0	0.0	0.0	-9.8
94	17491956.54	4904188.07	284.00	0	DEN	8000	47.6	0.0	0.0	0.0	0.0	58.7	28.4	-1.0	0.0	0.0	0.0	0.0	0.0	-38.5

Point Source, ISO 9613, Name: "HVAC Condenser3", ID: "HVAC_condenser3"																				
Nr.	X	Y	Z	Refl.	DEN	Freq.	Lw	l/a	Optime	K0	Di	Adiv	Aatm	Agr	Afol	Ahous	Abar	Cmet	RL	Lr
	(m)	(m)	(m)			(Hz)	dB(A)	dB	dB	(dB)	(dB)	(dB)	(dB)	(dB)	(dB)	(dB)	(dB)	(dB)	(dB)	dB(A)
95	17491981.82	4904193.11	284.00	0	DEN	32	27.6	0.0	0.0	0.0	0.0	58.7	0.0	-4.0	0.0	0.0	0.0	0.0	0.0	-27.1
95	17491981.82	4904193.11	284.00	0	DEN	63	48.4	0.0	0.0	0.0	0.0	58.7	0.0	-4.0	0.0	0.0	0.0	0.0	0.0	-6.4
95	17491981.82	4904193.11	284.00	0	DEN	125	61.4	0.0	0.0	0.0	0.0	58.7	0.1	2.2	0.0	0.0	0.0	0.0	0.0	0.3
95	17491981.82	4904193.11	284.00	0	DEN	250	67.6	0.0	0.0	0.0	0.0	58.7	0.3	5.3	0.0	0.0	0.0	0.0	0.0	3.4
95	17491981.82	4904193.11	284.00	0	DEN	500	69.5	0.0	0.0	0.0	0.0	58.7	0.5	2.3	0.0	0.0	0.0	0.0	0.0	8.0
95	17491981.82	4904193.11	284.00	0	DEN	1000	66.9	0.0	0.0	0.0	0.0	58.7	0.9	-0.5	0.0	0.0	0.0	0.0	0.0	7.9
95	17491981.82	4904193.11	284.00	0	DEN	2000	64.1	0.0	0.0	0.0	0.0	58.7	2.3	-1.0	0.0	0.0	0.0	0.0	0.0	4.1
95	17491981.82	4904193.11	284.00	0	DEN	4000	55.9	0.0	0.0	0.0	0.0	58.7	8.0	-1.0	0.0	0.0	0.0	0.0	0.0	-9.8
95	17491981.82	4904193.11	284.00	0	DEN	8000	47.6	0.0	0.0	0.0	0.0	58.7	28.4	-1.0	0.0	0.0	0.0	0.0	0.0	-38.5

Point Source, ISO 9613, Name: "HVAC Condenser1", ID: "HVAC_condenser1"																				
Nr.	X	Y	Z	Refl.	DEN	Freq.	Lw	l/a	Optime	K0	Di	Adiv	Aatm	Agr	Afol	Ahous	Abar	Cmet	RL	Lr
	(m)	(m)	(m)			(Hz)	dB(A)	dB	dB	(dB)	(dB)	(dB)	(dB)	(dB)	(dB)	(dB)	(dB)	(dB)	(dB)	dB(A)
96	17491990.20	4904194.79	284.00	0	DEN	32	27.6	0.0	0.0	0.0	0.0	58.7	0.0	-4.0	0.0	0.0	0.0	0.0	0.0	-27.1
96	17491990.20	4904194.79	284.00	0	DEN	63	48.4	0.0	0.0	0.0	0.0	58.7	0.0	-4.0	0.0	0.0	0.0	0.0	0.0	-6.4
96	17491990.20	4904194.79	284.00	0	DEN	125	61.4	0.0	0.0	0.0	0.0	58.7	0.1	2.2	0.0	0.0	0.0	0.0	0.0	0.3
96	17491990.20	4904194.79	284.00	0	DEN	250	67.6	0.0	0.0	0.0	0.0	58.7	0.3	5.3	0.0	0.0	0.0	0.0	0.0	3.4
96	17491990.20	4904194.79	284.00	0	DEN	500	69.5	0.0	0.0	0.0	0.0	58.7	0.5	2.3	0.0	0.0	0.0	0.0	0.0	8.0
96	17491990.20	4904194.79	284.00	0	DEN	1000	66.9	0.0	0.0	0.0	0.0	58.7	0.9	-0.5	0.0	0.0	0.0	0.0	0.0	7.8
96	17491990.20	4904194.79	284.00	0	DEN	2000	64.1	0.0	0.0	0.0	0.0	58.7	2.4	-1.0	0.0	0.0	0.0	0.0	0.0	4.0
96	17491990.20	4904194.79	284.00	0	DEN	4000	55.9	0.0	0.0	0.0	0.0	58.7	8.0	-1.0	0.0	0.0	0.0	0.0	0.0	-9.8
96	17491990.20	4904194.79	284.00	0	DEN	8000	47.6	0.0	0.0	0.0	0.0	58.7	28.5	-1.0	0.0	0.0	0.0	0.0	0.0	-38.6

Point Source, ISO 9613, Name: "UPS7", ID: "UPS7"																				
Nr.	X	Y	Z	Refl.	DEN	Freq.	Lw	l/a	Optime	K0	Di	Adiv	Aatm	Agr	Afol	AhouS	Abar	Cmet	RL	Lr
	(m)	(m)	(m)			(Hz)	dB(A)	dB	dB	(dB)	(dB)	(dB)	(dB)	(dB)	(dB)	(dB)	(dB)	(dB)	(dB)	(dB)
97	17491964.29	4904193.91	282.00	0	DEN	32	25.6	0.0	0.0	0.0	0.0	58.5	0.0	-4.7	0.0	0.0	0.0	0.0	0.0	-28.3
97	17491964.29	4904193.91	282.00	0	DEN	63	38.3	0.0	0.0	0.0	0.0	58.5	0.0	-4.7	0.0	0.0	0.0	0.0	0.0	-15.6
97	17491964.29	4904193.91	282.00	0	DEN	125	58.4	0.0	0.0	0.0	0.0	58.5	0.1	1.1	0.0	0.0	0.0	0.0	0.0	-1.3
97	17491964.29	4904193.91	282.00	0	DEN	250	61.8	0.0	0.0	0.0	0.0	58.5	0.2	8.3	0.0	0.0	0.0	0.0	0.0	-5.4
97	17491964.29	4904193.91	282.00	0	DEN	500	61.2	0.0	0.0	0.0	0.0	58.5	0.5	4.0	0.0	0.0	0.0	0.0	0.0	-1.8
97	17491964.29	4904193.91	282.00	0	DEN	1000	65.2	0.0	0.0	0.0	0.0	58.5	0.9	-0.6	0.0	0.0	0.0	0.0	0.0	6.3
97	17491964.29	4904193.91	282.00	0	DEN	2000	66.5	0.0	0.0	0.0	0.0	58.5	2.3	-1.1	0.0	0.0	0.0	0.0	0.0	6.8
97	17491964.29	4904193.91	282.00	0	DEN	4000	62.1	0.0	0.0	0.0	0.0	58.5	7.8	-1.1	0.0	0.0	0.0	0.0	0.0	-3.1
97	17491964.29	4904193.91	282.00	0	DEN	8000	50.7	0.0	0.0	0.0	0.0	58.5	27.9	-1.1	0.0	0.0	0.0	0.0	0.0	-34.6

Point Source, ISO 9613, Name: "UPS5", ID: "UPS5"																				
Nr.	X	Y	Z	Refl.	DEN	Freq.	Lw	l/a	Optime	K0	Di	Adiv	Aatm	Agr	Afol	AhouS	Abar	Cmet	RL	Lr
	(m)	(m)	(m)			(Hz)	dB(A)	dB	dB	(dB)	(dB)	(dB)	(dB)	(dB)	(dB)	(dB)	(dB)	(dB)	(dB)	(dB)
98	17491972.62	4904195.46	282.00	0	DEN	32	25.6	0.0	0.0	0.0	0.0	58.5	0.0	-4.7	0.0	0.0	0.0	0.0	0.0	-28.3
98	17491972.62	4904195.46	282.00	0	DEN	63	38.3	0.0	0.0	0.0	0.0	58.5	0.0	-4.7	0.0	0.0	0.0	0.0	0.0	-15.6
98	17491972.62	4904195.46	282.00	0	DEN	125	58.4	0.0	0.0	0.0	0.0	58.5	0.1	1.1	0.0	0.0	0.0	0.0	0.0	-1.3
98	17491972.62	4904195.46	282.00	0	DEN	250	61.8	0.0	0.0	0.0	0.0	58.5	0.2	8.3	0.0	0.0	0.0	0.0	0.0	-5.4
98	17491972.62	4904195.46	282.00	0	DEN	500	61.2	0.0	0.0	0.0	0.0	58.5	0.5	4.0	0.0	0.0	0.0	0.0	0.0	-1.8
98	17491972.62	4904195.46	282.00	0	DEN	1000	65.2	0.0	0.0	0.0	0.0	58.5	0.9	-0.6	0.0	0.0	0.0	0.0	0.0	6.3
98	17491972.62	4904195.46	282.00	0	DEN	2000	66.5	0.0	0.0	0.0	0.0	58.5	2.3	-1.1	0.0	0.0	0.0	0.0	0.0	6.8
98	17491972.62	4904195.46	282.00	0	DEN	4000	62.1	0.0	0.0	0.0	0.0	58.5	7.8	-1.1	0.0	0.0	0.0	0.0	0.0	-3.2
98	17491972.62	4904195.46	282.00	0	DEN	8000	50.7	0.0	0.0	0.0	0.0	58.5	27.9	-1.1	0.0	0.0	0.0	0.0	0.0	-34.6

Point Source, ISO 9613, Name: "UPS9", ID: "UPS9"																				
Nr.	X	Y	Z	Refl.	DEN	Freq.	Lw	l/a	Optime	K0	Di	Adiv	Aatm	Agr	Afol	AhouS	Abar	Cmet	RL	Lr
	(m)	(m)	(m)			(Hz)	dB(A)	dB	dB	(dB)	(dB)	(dB)	(dB)	(dB)	(dB)	(dB)	(dB)	(dB)	(dB)	(dB)
99	17491955.78	4904192.36	282.00	0	DEN	32	25.6	0.0	0.0	0.0	0.0	58.5	0.0	-4.7	0.0	0.0	0.0	0.0	0.0	-28.3
99	17491955.78	4904192.36	282.00	0	DEN	63	38.3	0.0	0.0	0.0	0.0	58.5	0.0	-4.7	0.0	0.0	0.0	0.0	0.0	-15.6
99	17491955.78	4904192.36	282.00	0	DEN	125	58.4	0.0	0.0	0.0	0.0	58.5	0.1	1.1	0.0	0.0	0.0	0.0	0.0	-1.3
99	17491955.78	4904192.36	282.00	0	DEN	250	61.8	0.0	0.0	0.0	0.0	58.5	0.2	8.3	0.0	0.0	0.0	0.0	0.0	-5.4
99	17491955.78	4904192.36	282.00	0	DEN	500	61.2	0.0	0.0	0.0	0.0	58.5	0.5	4.0	0.0	0.0	0.0	0.0	0.0	-1.8
99	17491955.78	4904192.36	282.00	0	DEN	1000	65.2	0.0	0.0	0.0	0.0	58.5	0.9	-0.6	0.0	0.0	0.0	0.0	0.0	6.3
99	17491955.78	4904192.36	282.00	0	DEN	2000	66.5	0.0	0.0	0.0	0.0	58.5	2.3	-1.1	0.0	0.0	0.0	0.0	0.0	6.8
99	17491955.78	4904192.36	282.00	0	DEN	4000	62.1	0.0	0.0	0.0	0.0	58.5	7.8	-1.1	0.0	0.0	0.0	0.0	0.0	-3.2
99	17491955.78	4904192.36	282.00	0	DEN	8000	50.7	0.0	0.0	0.0	0.0	58.5	27.9	-1.1	0.0	0.0	0.0	0.0	0.0	-34.6

Point Source, ISO 9613, Name: "UPS3", ID: "UPS3"																				
Nr.	X	Y	Z	Refl.	DEN	Freq.	Lw	l/a	Optime	K0	Di	Adiv	Aatm	Agr	Afol	AhouS	Abar	Cmet	RL	Lr
	(m)	(m)	(m)			(Hz)	dB(A)	dB	dB	(dB)	(dB)	(dB)	(dB)	(dB)	(dB)	(dB)	(dB)	(dB)	(dB)	(dB)
100	17491981.08	4904197.30	282.00	0	DEN	32	25.6	0.0	0.0	0.0	0.0	58.6	0.0	-4.7	0.0	0.0	0.0	0.0	0.0	-28.3
100	17491981.08	4904197.30	282.00	0	DEN	63	38.3	0.0	0.0	0.0	0.0	58.6	0.0	-4.7	0.0	0.0	0.0	0.0	0.0	-15.6
100	17491981.08	4904197.30	282.00	0	DEN	125	58.4	0.0	0.0	0.0	0.0	58.6	0.1	1.1	0.0	0.0	0.0	0.0	0.0	-1.3
100	17491981.08	4904197.30	282.00	0	DEN	250	61.8	0.0	0.0	0.0	0.0	58.6	0.2	8.3	0.0	0.0	0.0	0.0	0.0	-5.3
100	17491981.08	4904197.30	282.00	0	DEN	500	61.2	0.0	0.0	0.0	0.0	58.6	0.5	3.9	0.0	0.0	0.0	0.0	0.0	-1.8
100	17491981.08	4904197.30	282.00	0	DEN	1000	65.2	0.0	0.0	0.0	0.0	58.6	0.9	-0.6	0.0	0.0	0.0	0.0	0.0	6.3
100	17491981.08	4904197.30	282.00	0	DEN	2000	66.5	0.0	0.0	0.0	0.0	58.6	2.3	-1.1	0.0	0.0	0.0	0.0	0.0	6.8
100	17491981.08	4904197.30	282.00	0	DEN	4000	62.1	0.0	0.0	0.0	0.0	58.6	7.8	-1.1	0.0	0.0	0.0	0.0	0.0	-3.2
100	17491981.08	4904197.30	282.00	0	DEN	8000	50.7	0.0	0.0	0.0	0.0	58.6	27.9	-1.1	0.0	0.0	0.0	0.0	0.0	-34.7

Point Source, ISO 9613, Name: "UPS1", ID: "UPS1"																				
Nr.	X	Y	Z	Refl.	DEN	Freq.	Lw	l/a	Optime	K0	Di	Adiv	Aatm	Agr	Afol	AhouS	Abar	Cmet	RL	Lr
	(m)	(m)	(m)			(Hz)	dB(A)	dB	dB	(dB)	(dB)	(dB)	(dB)	(dB)	(dB)	(dB)	(dB)	(dB)	(dB)	(dB)
101	17491989.46	4904199.08	282.00	0	DEN	32	25.6	0.0	0.0	0.0	0.0	58.6	0.0	-4.7	0.0	0.0	0.0	0.0	0.0	-28.3
101	17491989.46	4904199.08	282.00	0	DEN	63	38.3	0.0	0.0	0.0	0.0	58.6	0.0	-4.7	0.0	0.0	0.0	0.0	0.0	-15.6
101	17491989.46	4904199.08	282.00	0	DEN	125	58.4	0.0	0.0	0.0	0.0	58.6	0.1	1.1	0.0	0.0	0.0	0.0	0.0	-1.3
101	17491989.46	4904199.08	282.00	0	DEN	250	61.8	0.0	0.0	0.0	0.0	58.6	0.2	8.3	0.0	0.0	0.0	0.0	0.0	-5.4
101	17491989.46	4904199.08	282.00	0	DEN	500	61.2	0.0	0.0	0.0	0.0	58.6	0.5	3.9	0.0	0.0	0.0	0.0	0.0	-1.8
101	17491989.46	4904199.08	282.00	0	DEN	1000	65.2	0.0	0.0	0.0	0.0	58.6	0.9	-0.6	0.0	0.0	0.0	0.0	0.0	6.3
101	17491989.46	4904199.08	282.00	0	DEN	2000	66.5	0.0	0.0	0.0	0.0	58.6	2.3	-1.1	0.0	0.0	0.0	0.0	0.0	6.8
101	17491989.46	4904199.08	282.00	0	DEN	4000	62.1	0.0	0.0	0.0	0.0	58.6	7.8	-1.1	0.0	0.0	0.0	0.0	0.0	-3.2
101	17491989.46	4904199.08	282.00	0	DEN	8000	50.7	0.0	0.0	0.0	0.0	58.6	28.0	-1.1	0.0	0.0	0.0	0.0	0.0	-34.7

Point Source, ISO 9613, Name: "UPS6", ID: "UPS6"																				
Nr.	X	Y	Z	Refl.	DEN	Freq.	Lw	l/a	Optime	K0	Di	Adiv	Aatm	Agr	Afol	Ahous	Abar	Cmet	RL	Lr
	(m)	(m)	(m)			(Hz)	dB(A)	dB	dB	(dB)	(dB)	(dB)	(dB)	(dB)	(dB)	(dB)	(dB)	(dB)	(dB)	dB(A)
102	17491968.55	4904190.10	282.00	0	DEN	32	25.6	0.0	0.0	0.0	0.0	58.7	0.0	-4.7	0.0	0.0	0.0	0.0	0.0	-28.4
102	17491968.55	4904190.10	282.00	0	DEN	63	38.3	0.0	0.0	0.0	0.0	58.7	0.0	-4.7	0.0	0.0	0.0	0.0	0.0	-15.7
102	17491968.55	4904190.10	282.00	0	DEN	125	58.4	0.0	0.0	0.0	0.0	58.7	0.1	1.1	0.0	0.0	0.0	0.0	0.0	-1.5
102	17491968.55	4904190.10	282.00	0	DEN	250	61.8	0.0	0.0	0.0	0.0	58.7	0.3	8.3	0.0	0.0	0.0	0.0	0.0	-5.5
102	17491968.55	4904190.10	282.00	0	DEN	500	61.2	0.0	0.0	0.0	0.0	58.7	0.5	4.0	0.0	0.0	0.0	0.0	0.0	-2.0
102	17491968.55	4904190.10	282.00	0	DEN	1000	65.2	0.0	0.0	0.0	0.0	58.7	0.9	-0.6	0.0	0.0	0.0	0.0	0.0	6.2
102	17491968.55	4904190.10	282.00	0	DEN	2000	66.5	0.0	0.0	0.0	0.0	58.7	2.3	-1.1	0.0	0.0	0.0	0.0	0.0	6.6
102	17491968.55	4904190.10	282.00	0	DEN	4000	62.1	0.0	0.0	0.0	0.0	58.7	8.0	-1.1	0.0	0.0	0.0	0.0	0.0	-3.5
102	17491968.55	4904190.10	282.00	0	DEN	8000	50.7	0.0	0.0	0.0	0.0	58.7	28.4	-1.1	0.0	0.0	0.0	0.0	0.0	-35.3

Point Source, ISO 9613, Name: "UPS8", ID: "UPS8"																				
Nr.	X	Y	Z	Refl.	DEN	Freq.	Lw	l/a	Optime	K0	Di	Adiv	Aatm	Agr	Afol	Ahous	Abar	Cmet	RL	Lr
	(m)	(m)	(m)			(Hz)	dB(A)	dB	dB	(dB)	(dB)	(dB)	(dB)	(dB)	(dB)	(dB)	(dB)	(dB)	(dB)	dB(A)
118	17491960.19	4904188.54	282.00	0	DEN	32	25.6	0.0	0.0	0.0	0.0	58.7	0.0	-4.7	0.0	0.0	0.0	0.0	0.0	-28.4
118	17491960.19	4904188.54	282.00	0	DEN	63	38.3	0.0	0.0	0.0	0.0	58.7	0.0	-4.7	0.0	0.0	0.0	0.0	0.0	-15.7
118	17491960.19	4904188.54	282.00	0	DEN	125	58.4	0.0	0.0	0.0	0.0	58.7	0.1	1.1	0.0	0.0	0.0	0.0	0.0	-1.5
118	17491960.19	4904188.54	282.00	0	DEN	250	61.8	0.0	0.0	0.0	0.0	58.7	0.3	8.3	0.0	0.0	0.0	0.0	0.0	-5.5
118	17491960.19	4904188.54	282.00	0	DEN	500	61.2	0.0	0.0	0.0	0.0	58.7	0.5	4.0	0.0	0.0	0.0	0.0	0.0	-2.0
118	17491960.19	4904188.54	282.00	0	DEN	1000	65.2	0.0	0.0	0.0	0.0	58.7	0.9	-0.6	0.0	0.0	0.0	0.0	0.0	6.2
118	17491960.19	4904188.54	282.00	0	DEN	2000	66.5	0.0	0.0	0.0	0.0	58.7	2.3	-1.1	0.0	0.0	0.0	0.0	0.0	6.6
118	17491960.19	4904188.54	282.00	0	DEN	4000	62.1	0.0	0.0	0.0	0.0	58.7	8.0	-1.1	0.0	0.0	0.0	0.0	0.0	-3.5
118	17491960.19	4904188.54	282.00	0	DEN	8000	50.7	0.0	0.0	0.0	0.0	58.7	28.4	-1.1	0.0	0.0	0.0	0.0	0.0	-35.3

Point Source, ISO 9613, Name: "UPS4", ID: "UPS4"																				
Nr.	X	Y	Z	Refl.	DEN	Freq.	Lw	l/a	Optime	K0	Di	Adiv	Aatm	Agr	Afol	Ahous	Abar	Cmet	RL	Lr
	(m)	(m)	(m)			(Hz)	dB(A)	dB	dB	(dB)	(dB)	(dB)	(dB)	(dB)	(dB)	(dB)	(dB)	(dB)	(dB)	dB(A)
129	17491977.12	4904191.85	282.00	0	DEN	32	25.6	0.0	0.0	0.0	0.0	58.7	0.0	-4.7	0.0	0.0	0.0	0.0	0.0	-28.4
129	17491977.12	4904191.85	282.00	0	DEN	63	38.3	0.0	0.0	0.0	0.0	58.7	0.0	-4.7	0.0	0.0	0.0	0.0	0.0	-15.7
129	17491977.12	4904191.85	282.00	0	DEN	125	58.4	0.0	0.0	0.0	0.0	58.7	0.1	1.1	0.0	0.0	0.0	0.0	0.0	-1.5
129	17491977.12	4904191.85	282.00	0	DEN	250	61.8	0.0	0.0	0.0	0.0	58.7	0.3	8.3	0.0	0.0	0.0	0.0	0.0	-5.5
129	17491977.12	4904191.85	282.00	0	DEN	500	61.2	0.0	0.0	0.0	0.0	58.7	0.5	3.9	0.0	0.0	0.0	0.0	0.0	-2.0
129	17491977.12	4904191.85	282.00	0	DEN	1000	65.2	0.0	0.0	0.0	0.0	58.7	0.9	-0.6	0.0	0.0	0.0	0.0	0.0	6.2
129	17491977.12	4904191.85	282.00	0	DEN	2000	66.5	0.0	0.0	0.0	0.0	58.7	2.3	-1.1	0.0	0.0	0.0	0.0	0.0	6.6
129	17491977.12	4904191.85	282.00	0	DEN	4000	62.1	0.0	0.0	0.0	0.0	58.7	8.0	-1.1	0.0	0.0	0.0	0.0	0.0	-3.5
129	17491977.12	4904191.85	282.00	0	DEN	8000	50.7	0.0	0.0	0.0	0.0	58.7	28.4	-1.1	0.0	0.0	0.0	0.0	0.0	-35.3

Point Source, ISO 9613, Name: "UPS2", ID: "UPS2"																				
Nr.	X	Y	Z	Refl.	DEN	Freq.	Lw	l/a	Optime	K0	Di	Adiv	Aatm	Agr	Afol	Ahous	Abar	Cmet	RL	Lr
	(m)	(m)	(m)			(Hz)	dB(A)	dB	dB	(dB)	(dB)	(dB)	(dB)	(dB)	(dB)	(dB)	(dB)	(dB)	(dB)	dB(A)
140	17491985.44	4904193.50	282.00	0	DEN	32	25.6	0.0	0.0	0.0	0.0	58.7	0.0	-4.7	0.0	0.0	0.0	0.0	0.0	-28.5
140	17491985.44	4904193.50	282.00	0	DEN	63	38.3	0.0	0.0	0.0	0.0	58.7	0.0	-4.7	0.0	0.0	0.0	0.0	0.0	-15.7
140	17491985.44	4904193.50	282.00	0	DEN	125	58.4	0.0	0.0	0.0	0.0	58.7	0.1	1.1	0.0	0.0	0.0	0.0	0.0	-1.5
140	17491985.44	4904193.50	282.00	0	DEN	250	61.8	0.0	0.0	0.0	0.0	58.7	0.3	8.3	0.0	0.0	0.0	0.0	0.0	-5.5
140	17491985.44	4904193.50	282.00	0	DEN	500	61.2	0.0	0.0	0.0	0.0	58.7	0.5	3.9	0.0	0.0	0.0	0.0	0.0	-2.0
140	17491985.44	4904193.50	282.00	0	DEN	1000	65.2	0.0	0.0	0.0	0.0	58.7	0.9	-0.6	0.0	0.0	0.0	0.0	0.0	6.1
140	17491985.44	4904193.50	282.00	0	DEN	2000	66.5	0.0	0.0	0.0	0.0	58.7	2.4	-1.1	0.0	0.0	0.0	0.0	0.0	6.6
140	17491985.44	4904193.50	282.00	0	DEN	4000	62.1	0.0	0.0	0.0	0.0	58.7	8.0	-1.1	0.0	0.0	0.0	0.0	0.0	-3.5
140	17491985.44	4904193.50	282.00	0	DEN	8000	50.7	0.0	0.0	0.0	0.0	58.7	28.4	-1.1	0.0	0.0	0.0	0.0	0.0	-35.4

Point Source, ISO 9613, Name: "HVAC Economizerr Hood 2", ID: "HVAC_hood2"																				
Nr.	X	Y	Z	Ref.	DEN	Freq.	Lw	l/a	Optime	K0	Di	Adiv	Aatm	Agr	Afol	Ahous	Abar	Cmet	RL	Lr
	(m)	(m)	(m)			(Hz)	dB(A)	dB	dB	(dB)	(dB)	(dB)	(dB)	(dB)	(dB)	(dB)	(dB)	(dB)	(dB)	dB(A)
17	17491985.82	4904199.03	284.00	0	DEN	63	53.1	0.0	0.0	0.0	0.0	58.7	0.0	-4.0	0.0	0.0	0.0	0.0	0.0	-1.7
17	17491985.82	4904199.03	284.00	0	DEN	125	66.1	0.0	0.0	0.0	0.0	58.7	0.1	2.1	0.0	0.0	0.0	0.0	0.0	5.1
17	17491985.82	4904199.03	284.00	0	DEN	250	72.3	0.0	0.0	0.0	0.0	58.7	0.3	5.0	0.0	0.0	0.0	0.0	0.0	8.4
17	17491985.82	4904199.03	284.00	0	DEN	500	74.2	0.0	0.0	0.0	0.0	58.7	0.5	2.1	0.0	0.0	0.0	0.0	0.0	13.0
17	17491985.82	4904199.03	284.00	0	DEN	1000	71.6	0.0	0.0	0.0	0.0	58.7	0.9	-0.6	0.0	0.0	0.0	0.0	0.0	12.6
17	17491985.82	4904199.03	284.00	0	DEN	2000	68.8	0.0	0.0	0.0	0.0	58.7	2.4	-1.0	0.0	0.0	0.0	0.0	0.0	8.8
17	17491985.82	4904199.03	284.00	0	DEN	4000	60.6	0.0	0.0	0.0	0.0	58.7	8.0	-1.0	0.0	0.0	0.0	0.0	0.0	-5.0
17	17491985.82	4904199.03	284.00	0	DEN	8000	52.3	0.0	0.0	0.0	0.0	58.7	28.4	-1.0	0.0	0.0	0.0	0.0	0.0	-33.8

Point Source, ISO 9613, Name: "HVAC Economizerr Hood 9", ID: "HVAC_hood9"																				
Nr.	X	Y	Z	Ref.	DEN	Freq.	Lw	l/a	Optime	K0	Di	Adiv	Aatm	Agr	Afol	Ahous	Abar	Cmet	RL	Lr
	(m)	(m)	(m)			(Hz)	dB(A)	dB	dB	(dB)	(dB)	(dB)	(dB)	(dB)	(dB)	(dB)	(dB)	(dB)	(dB)	dB(A)
36	17491955.38	4904186.92	284.00	0	DEN	32	32.3	0.0	0.0	0.0	0.0	58.8	0.0	-4.0	0.0	0.0	0.0	0.0	0.0	-22.5
36	17491955.38	4904186.92	284.00	0	DEN	63	53.1	0.0	0.0	0.0	0.0	58.8	0.0	-4.0	0.0	0.0	0.0	0.0	0.0	-1.7
36	17491955.38	4904186.92	284.00	0	DEN	125	66.1	0.0	0.0	0.0	0.0	58.8	0.1	2.1	0.0	0.0	0.0	0.0	0.0	5.1
36	17491955.38	4904186.92	284.00	0	DEN	250	72.3	0.0	0.0	0.0	0.0	58.8	0.3	5.0	0.0	0.0	0.0	0.0	0.0	8.3
36	17491955.38	4904186.92	284.00	0	DEN	500	74.2	0.0	0.0	0.0	0.0	58.8	0.5	2.1	0.0	0.0	0.0	0.0	0.0	12.9
36	17491955.38	4904186.92	284.00	0	DEN	1000	71.6	0.0	0.0	0.0	0.0	58.8	0.9	-0.6	0.0	0.0	0.0	0.0	0.0	12.6
36	17491955.38	4904186.92	284.00	0	DEN	2000	68.8	0.0	0.0	0.0	0.0	58.8	2.4	-1.1	0.0	0.0	0.0	0.0	0.0	8.7
36	17491955.38	4904186.92	284.00	0	DEN	4000	60.6	0.0	0.0	0.0	0.0	58.8	8.0	-1.1	0.0	0.0	0.0	0.0	0.0	-5.2
36	17491955.38	4904186.92	284.00	0	DEN	8000	52.3	0.0	0.0	0.0	0.0	58.8	28.7	-1.1	0.0	0.0	0.0	0.0	0.0	-34.1

Point Source, ISO 9613, Name: "HVAC Economizerr Hood 7", ID: "HVAC_hood7"																				
Nr.	X	Y	Z	Ref.	DEN	Freq.	Lw	l/a	Optime	K0	Di	Adiv	Aatm	Agr	Afol	Ahous	Abar	Cmet	RL	Lr
	(m)	(m)	(m)			(Hz)	dB(A)	dB	dB	(dB)	(dB)	(dB)	(dB)	(dB)	(dB)	(dB)	(dB)	(dB)	(dB)	dB(A)
38	17491963.83	4904188.55	284.00	0	DEN	32	32.3	0.0	0.0	0.0	0.0	58.8	0.0	-4.0	0.0	0.0	0.0	0.0	0.0	-22.5
38	17491963.83	4904188.55	284.00	0	DEN	63	53.1	0.0	0.0	0.0	0.0	58.8	0.0	-4.0	0.0	0.0	0.0	0.0	0.0	-1.8
38	17491963.83	4904188.55	284.00	0	DEN	125	66.1	0.0	0.0	0.0	0.0	58.8	0.1	2.1	0.0	0.0	0.0	0.0	0.0	5.0
38	17491963.83	4904188.55	284.00	0	DEN	250	72.3	0.0	0.0	0.0	0.0	58.8	0.3	5.0	0.0	0.0	0.0	0.0	0.0	8.2
38	17491963.83	4904188.55	284.00	0	DEN	500	74.2	0.0	0.0	0.0	0.0	58.8	0.5	2.1	0.0	0.0	0.0	0.0	0.0	12.8
38	17491963.83	4904188.55	284.00	0	DEN	1000	71.6	0.0	0.0	0.0	0.0	58.8	0.9	-0.6	0.0	0.0	0.0	0.0	0.0	12.5
38	17491963.83	4904188.55	284.00	0	DEN	2000	68.8	0.0	0.0	0.0	0.0	58.8	2.4	-1.0	0.0	0.0	0.0	0.0	0.0	8.7
38	17491963.83	4904188.55	284.00	0	DEN	4000	60.6	0.0	0.0	0.0	0.0	58.8	8.1	-1.0	0.0	0.0	0.0	0.0	0.0	-5.2
38	17491963.83	4904188.55	284.00	0	DEN	8000	52.3	0.0	0.0	0.0	0.0	58.8	28.7	-1.0	0.0	0.0	0.0	0.0	0.0	-34.2

Point Source, ISO 9613, Name: "HVAC Economizerr Hood 5", ID: "HVAC_hood5"																				
Nr.	X	Y	Z	Ref.	DEN	Freq.	Lw	l/a	Optime	K0	Di	Adiv	Aatm	Agr	Afol	Ahous	Abar	Cmet	RL	Lr
	(m)	(m)	(m)			(Hz)	dB(A)	dB	dB	(dB)	(dB)	(dB)	(dB)	(dB)	(dB)	(dB)	(dB)	(dB)	(dB)	dB(A)
40	17491972.32	4904190.18	284.00	0	DEN	32	32.3	0.0	0.0	0.0	0.0	58.9	0.0	-4.0	0.0	0.0	0.0	0.0	0.0	-22.5
40	17491972.32	4904190.18	284.00	0	DEN	63	53.1	0.0	0.0	0.0	0.0	58.9	0.0	-4.0	0.0	0.0	0.0	0.0	0.0	-1.8
40	17491972.32	4904190.18	284.00	0	DEN	125	66.1	0.0	0.0	0.0	0.0	58.9	0.1	2.1	0.0	0.0	0.0	0.0	0.0	5.0
40	17491972.32	4904190.18	284.00	0	DEN	250	72.3	0.0	0.0	0.0	0.0	58.9	0.3	5.0	0.0	0.0	0.0	0.0	0.0	8.2
40	17491972.32	4904190.18	284.00	0	DEN	500	74.2	0.0	0.0	0.0	0.0	58.9	0.5	2.1	0.0	0.0	0.0	0.0	0.0	12.8
40	17491972.32	4904190.18	284.00	0	DEN	1000	71.6	0.0	0.0	0.0	0.0	58.9	0.9	-0.6	0.0	0.0	0.0	0.0	0.0	12.5
40	17491972.32	4904190.18	284.00	0	DEN	2000	68.8	0.0	0.0	0.0	0.0	58.9	2.4	-1.0	0.0	0.0	0.0	0.0	0.0	8.6
40	17491972.32	4904190.18	284.00	0	DEN	4000	60.6	0.0	0.0	0.0	0.0	58.9	8.1	-1.0	0.0	0.0	0.0	0.0	0.0	-5.3
40	17491972.32	4904190.18	284.00	0	DEN	8000	52.3	0.0	0.0	0.0	0.0	58.9	28.9	-1.0	0.0	0.0	0.0	0.0	0.0	-34.3

Point Source, ISO 9613, Name: "HVAC Economizerr Hood 3", ID: "HVAC_hood3"																				
Nr.	X	Y	Z	Ref.	DEN	Freq.	Lw	l/a	Optime	K0	Di	Adiv	Aatm	Agr	Afol	Ahous	Abar	Cmet	RL	Lr
	(m)	(m)	(m)			(Hz)	dB(A)	dB	dB	(dB)	(dB)	(dB)	(dB)	(dB)	(dB)	(dB)	(dB)	(dB)	(dB)	dB(A)
42	17491980.62	4904191.97	284.00	0	DEN	32	32.3	0.0	0.0	0.0	0.0	58.9	0.0	-4.0	0.0	0.0	0.0	0.0	0.0	-22.6
42	17491980.62	4904191.97	284.00	0	DEN	63	53.1	0.0	0.0	0.0	0.0	58.9	0.0	-4.0	0.0	0.0	0.0	0.0	0.0	-1.8
42	17491980.62	4904191.97	284.00	0	DEN	125	66.1	0.0	0.0	0.0	0.0	58.9	0.1	2.1	0.0	0.0	0.0	0.0	0.0	5.0
42	17491980.62	4904191.97	284.00	0	DEN	250	72.3	0.0	0.0	0.0	0.0	58.9	0.3	4.9	0.0	0.0	0.0	0.0	0.0	8.3
42	17491980.62	4904191.97	284.00	0	DEN	500	74.2	0.0	0.0	0.0	0.0	58.9	0.5	2.0	0.0	0.0	0.0	0.0	0.0	12.9
42	17491980.62	4904191.97	284.00	0	DEN	1000	71.6	0.0	0.0	0.0	0.0	58.9	0.9	-0.7	0.0	0.0	0.0	0.0	0.0	12.5
42	17491980.62	4904191.97	284.00	0	DEN	2000	68.8	0.0	0.0	0.0	0.0	58.9	2.4	-1.1	0.0	0.0	0.0	0.0	0.0	8.6
42	17491980.62	4904191.97	284.00	0	DEN	4000	60.6	0.0	0.0	0.0	0.0	58.9	8.1	-1.1	0.0	0.0	0.0	0.0	0.0	-5.3
42	17491980.62	4904191.97	284.00	0	DEN	8000	52.3	0.0	0.0	0.0	0.0	58.9	29.0	-1.1	0.0	0.0	0.0	0.0	0.0	-34.5

Point Source, ISO 9613, Name: "HVAC Economizerr Hood 1", ID: "HVAC_hood1"

Nr.	X (m)	Y (m)	Z (m)	Refl.	DEN	Freq. (Hz)	Lw dB(A)	l/a dB	Optime dB	K0 (dB)	Di (dB)	Adiv (dB)	Aatm (dB)	Agr (dB)	Afol (dB)	Ahous (dB)	Abar (dB)	Cmet (dB)	RL (dB)	Lr dB(A)	
44	17491989.05	4904193.60	284.00	0	DEN	32	32.3	0.0	0.0	0.0	0.0	58.9	0.0	-4.0	0.0	0.0	0.0	0.0	0.0	0.0	-22.6
44	17491989.05	4904193.60	284.00	0	DEN	63	53.1	0.0	0.0	0.0	0.0	58.9	0.0	-4.0	0.0	0.0	0.0	0.0	0.0	0.0	-1.9
44	17491989.05	4904193.60	284.00	0	DEN	125	66.1	0.0	0.0	0.0	0.0	58.9	0.1	2.1	0.0	0.0	0.0	0.0	0.0	0.0	4.9
44	17491989.05	4904193.60	284.00	0	DEN	250	72.3	0.0	0.0	0.0	0.0	58.9	0.3	5.0	0.0	0.0	0.0	0.0	0.0	0.0	8.1
44	17491989.05	4904193.60	284.00	0	DEN	500	74.2	0.0	0.0	0.0	0.0	58.9	0.5	2.1	0.0	0.0	0.0	0.0	0.0	0.0	12.7
44	17491989.05	4904193.60	284.00	0	DEN	1000	71.6	0.0	0.0	0.0	0.0	58.9	0.9	-0.6	0.0	0.0	0.0	0.0	0.0	0.0	12.4
44	17491989.05	4904193.60	284.00	0	DEN	2000	68.8	0.0	0.0	0.0	0.0	58.9	2.4	-1.0	0.0	0.0	0.0	0.0	0.0	0.0	8.5
44	17491989.05	4904193.60	284.00	0	DEN	4000	60.6	0.0	0.0	0.0	0.0	58.9	8.2	-1.0	0.0	0.0	0.0	0.0	0.0	0.0	-5.5
44	17491989.05	4904193.60	284.00	0	DEN	8000	52.3	0.0	0.0	0.0	0.0	58.9	29.2	-1.0	0.0	0.0	0.0	0.0	0.0	0.0	-34.7

Point Source, ISO 9613, Name: "Transformer 2MW", ID: "transformer_2MW"

Nr.	X (m)	Y (m)	Z (m)	Refl.	DEN	Freq. (Hz)	Lw dB(A)	l/a dB	Optime dB	K0 (dB)	Di (dB)	Adiv (dB)	Aatm (dB)	Agr (dB)	Afol (dB)	Ahous (dB)	Abar (dB)	Cmet (dB)	RL (dB)	Lr dB(A)	
46	17491964.74	4904202.88	282.00	0	DEN	32	38.6	0.0	0.0	0.0	0.0	58.3	0.0	-4.6	0.0	0.0	0.0	0.0	0.0	0.0	-15.1
46	17491964.74	4904202.88	282.00	0	DEN	63	59.8	0.0	0.0	0.0	0.0	58.3	0.0	-4.6	0.0	0.0	0.0	0.0	0.0	0.0	6.1
46	17491964.74	4904202.88	282.00	0	DEN	125	73.9	0.0	0.0	0.0	0.0	58.3	0.1	0.9	0.0	0.0	0.0	0.0	0.0	0.0	14.5
46	17491964.74	4904202.88	282.00	0	DEN	250	65.4	0.0	0.0	0.0	0.0	58.3	0.2	8.0	0.0	0.0	0.0	0.0	0.0	0.0	-1.2
46	17491964.74	4904202.88	282.00	0	DEN	500	66.8	0.0	0.0	0.0	0.0	58.3	0.4	3.7	0.0	0.0	0.0	0.0	0.0	0.0	4.3
46	17491964.74	4904202.88	282.00	0	DEN	1000	68.0	0.0	0.0	0.0	0.0	58.3	0.9	-0.6	0.0	0.0	0.0	0.0	0.0	0.0	9.5
46	17491964.74	4904202.88	282.00	0	DEN	2000	66.2	0.0	0.0	0.0	0.0	58.3	2.2	-1.2	0.0	0.0	0.0	0.0	0.0	0.0	6.8
46	17491964.74	4904202.88	282.00	0	DEN	4000	68.0	0.0	0.0	0.0	0.0	58.3	7.6	-1.2	0.0	0.0	0.0	0.0	0.0	0.0	3.2
46	17491964.74	4904202.88	282.00	0	DEN	8000	48.9	0.0	0.0	0.0	0.0	58.3	27.2	-1.2	0.0	0.0	0.0	0.0	0.0	0.0	-35.4

Point Source, ISO 9613, Name: "PCS10", ID: "PCS10"

Nr.	X (m)	Y (m)	Z (m)	Refl.	DEN	Freq. (Hz)	Lw dB(A)	l/a dB	Optime dB	K0 (dB)	Di (dB)	Adiv (dB)	Aatm (dB)	Agr (dB)	Afol (dB)	Ahous (dB)	Abar (dB)	Cmet (dB)	RL (dB)	Lr dB(A)	
48	17491961.25	4904201.92	282.00	0	DEN	32	30.3	0.0	0.0	0.0	0.0	58.3	0.0	-4.6	0.0	0.0	0.0	0.0	0.0	0.0	-23.4
48	17491961.25	4904201.92	282.00	0	DEN	63	43.0	0.0	0.0	0.0	0.0	58.3	0.0	-4.6	0.0	0.0	0.0	0.0	0.0	0.0	-10.7
48	17491961.25	4904201.92	282.00	0	DEN	125	63.1	0.0	0.0	0.0	0.0	58.3	0.1	0.9	0.0	0.0	0.0	0.0	0.0	0.0	3.8
48	17491961.25	4904201.92	282.00	0	DEN	250	66.5	0.0	0.0	0.0	0.0	58.3	0.2	8.0	0.0	0.0	0.0	0.0	0.0	0.0	-0.1
48	17491961.25	4904201.92	282.00	0	DEN	500	65.9	0.0	0.0	0.0	0.0	58.3	0.4	3.7	0.0	0.0	0.0	0.0	0.0	0.0	3.4
48	17491961.25	4904201.92	282.00	0	DEN	1000	69.9	0.0	0.0	0.0	0.0	58.3	0.8	-0.6	0.0	0.0	0.0	0.0	0.0	0.0	11.3
48	17491961.25	4904201.92	282.00	0	DEN	2000	71.2	0.0	0.0	0.0	0.0	58.3	2.2	-1.2	0.0	0.0	0.0	0.0	0.0	0.0	11.8
48	17491961.25	4904201.92	282.00	0	DEN	4000	66.8	0.0	0.0	0.0	0.0	58.3	7.6	-1.2	0.0	0.0	0.0	0.0	0.0	0.0	2.0
48	17491961.25	4904201.92	282.00	0	DEN	8000	55.4	0.0	0.0	0.0	0.0	58.3	27.2	-1.2	0.0	0.0	0.0	0.0	0.0	0.0	-28.9

Point Source, ISO 9613, Name: "PCS11", ID: "PCS11"

Nr.	X (m)	Y (m)	Z (m)	Refl.	DEN	Freq. (Hz)	Lw dB(A)	l/a dB	Optime dB	K0 (dB)	Di (dB)	Adiv (dB)	Aatm (dB)	Agr (dB)	Afol (dB)	Ahous (dB)	Abar (dB)	Cmet (dB)	RL (dB)	Lr dB(A)	
57	17491962.63	4904202.17	282.00	0	DEN	32	30.3	0.0	0.0	0.0	0.0	58.3	0.0	-4.6	0.0	0.0	0.0	0.0	0.0	0.0	-23.4
57	17491962.63	4904202.17	282.00	0	DEN	63	43.0	0.0	0.0	0.0	0.0	58.3	0.0	-4.6	0.0	0.0	0.0	0.0	0.0	0.0	-10.7
57	17491962.63	4904202.17	282.00	0	DEN	125	63.1	0.0	0.0	0.0	0.0	58.3	0.1	0.9	0.0	0.0	0.0	0.0	0.0	0.0	3.8
57	17491962.63	4904202.17	282.00	0	DEN	250	66.5	0.0	0.0	0.0	0.0	58.3	0.2	8.0	0.0	0.0	0.0	0.0	0.0	0.0	-0.1
57	17491962.63	4904202.17	282.00	0	DEN	500	65.9	0.0	0.0	0.0	0.0	58.3	0.4	3.7	0.0	0.0	0.0	0.0	0.0	0.0	3.3
57	17491962.63	4904202.17	282.00	0	DEN	1000	69.9	0.0	0.0	0.0	0.0	58.3	0.9	-0.6	0.0	0.0	0.0	0.0	0.0	0.0	11.3
57	17491962.63	4904202.17	282.00	0	DEN	2000	71.2	0.0	0.0	0.0	0.0	58.3	2.2	-1.2	0.0	0.0	0.0	0.0	0.0	0.0	11.8
57	17491962.63	4904202.17	282.00	0	DEN	4000	66.8	0.0	0.0	0.0	0.0	58.3	7.6	-1.2	0.0	0.0	0.0	0.0	0.0	0.0	2.0
57	17491962.63	4904202.17	282.00	0	DEN	8000	55.4	0.0	0.0	0.0	0.0	58.3	27.2	-1.2	0.0	0.0	0.0	0.0	0.0	0.0	-29.0

Point Source, ISO 9613, Name: "PCS12", ID: "PCS12"

Nr.	X (m)	Y (m)	Z (m)	Refl.	DEN	Freq. (Hz)	Lw dB(A)	l/a dB	Optime dB	K0 (dB)	Di (dB)	Adiv (dB)	Aatm (dB)	Agr (dB)	Afol (dB)	Ahous (dB)	Abar (dB)	Cmet (dB)	RL (dB)	Lr dB(A)	
64	17491975.94	4904204.85	282.00	0	DEN	32	30.3	0.0	0.0	0.0	0.0	58.4	0.0	-4.7	0.0	0.0	0.0	0.0	0.0	0.0	-23.5
64	17491975.94	4904204.85	282.00	0	DEN	63	43.0	0.0	0.0	0.0	0.0	58.4	0.0	-4.7	0.0	0.0	0.0	0.0	0.0	0.0	-10.8
64	17491975.94	4904204.85	282.00	0	DEN	125	63.1	0.0	0.0	0.0	0.0	58.4	0.1	0.9	0.0	0.0	0.0	0.0	0.0	0.0	3.7
64	17491975.94	4904204.85	282.00	0	DEN	250	66.5	0.0	0.0	0.0	0.0	58.4	0.2	7.9	0.0	0.0	0.0	0.0	0.0	0.0	-0.1
64	17491975.94	4904204.85	282.00	0	DEN	500	65.9	0.0	0.0	0.0	0.0	58.4	0.5	3.6	0.0	0.0	0.0	0.0	0.0	0.0	3.4
64	17491975.94	4904204.85	282.00	0	DEN	1000	69.9	0.0	0.0	0.0	0.0	58.4	0.9	-0.7	0.0	0.0	0.0	0.0	0.0	0.0	11.3
64	17491975.94	4904204.85	282.00	0	DEN	2000	71.2	0.0	0.0	0.0	0.0	58.4	2.3	-1.2	0.0	0.0	0.0	0.0	0.0	0.0	11.8
64	17491975.94	4904204.85	282.00	0	DEN	4000	66.8	0.0	0.0	0.0	0.0	58.4	7.7	-1.2	0.0	0.0	0.0	0.0	0.0	0.0	1.9
64	17491975.94	4904204.85	282.00	0	DEN	8000	55.4	0.0	0.0	0.0	0.0	58.4	27.4	-1.2	0.0	0.0	0.0	0.0	0.0	0.0	-29.2

Point Source, ISO 9613, Name: "PCS13", ID: "PCS13"																				
Nr.	X	Y	Z	Refl.	DEN	Freq.	Lw	l/a	Optime	K0	Di	Adiv	Aatm	Agr	Afol	Ahou	Abar	Cmet	RL	Lr
	(m)	(m)	(m)			(Hz)	dB(A)	dB	dB	(dB)	(dB)	(dB)	(dB)	(dB)	(dB)	(dB)	(dB)	(dB)	(dB)	(dB)
74	17491977.24	4904205.12	282.00	0	DEN	32	30.3	0.0	0.0	0.0	0.0	58.4	0.0	-4.7	0.0	0.0	0.0	0.0	0.0	-23.5
74	17491977.24	4904205.12	282.00	0	DEN	63	43.0	0.0	0.0	0.0	0.0	58.4	0.0	-4.7	0.0	0.0	0.0	0.0	0.0	-10.8
74	17491977.24	4904205.12	282.00	0	DEN	125	63.1	0.0	0.0	0.0	0.0	58.4	0.1	0.9	0.0	0.0	0.0	0.0	0.0	3.7
74	17491977.24	4904205.12	282.00	0	DEN	250	66.5	0.0	0.0	0.0	0.0	58.4	0.2	7.9	0.0	0.0	0.0	0.0	0.0	-0.1
74	17491977.24	4904205.12	282.00	0	DEN	500	65.9	0.0	0.0	0.0	0.0	58.4	0.5	3.6	0.0	0.0	0.0	0.0	0.0	3.4
74	17491977.24	4904205.12	282.00	0	DEN	1000	69.9	0.0	0.0	0.0	0.0	58.4	0.9	-0.7	0.0	0.0	0.0	0.0	0.0	11.3
74	17491977.24	4904205.12	282.00	0	DEN	2000	71.2	0.0	0.0	0.0	0.0	58.4	2.3	-1.2	0.0	0.0	0.0	0.0	0.0	11.8
74	17491977.24	4904205.12	282.00	0	DEN	4000	66.8	0.0	0.0	0.0	0.0	58.4	7.7	-1.2	0.0	0.0	0.0	0.0	0.0	1.9
74	17491977.24	4904205.12	282.00	0	DEN	8000	55.4	0.0	0.0	0.0	0.0	58.4	27.4	-1.2	0.0	0.0	0.0	0.0	0.0	-29.3

Point Source, ISO 9613, Name: "PCS14", ID: "PCS14"																				
Nr.	X	Y	Z	Refl.	DEN	Freq.	Lw	l/a	Optime	K0	Di	Adiv	Aatm	Agr	Afol	Ahou	Abar	Cmet	RL	Lr
	(m)	(m)	(m)			(Hz)	dB(A)	dB	dB	(dB)	(dB)	(dB)	(dB)	(dB)	(dB)	(dB)	(dB)	(dB)	(dB)	(dB)
117	17491978.60	4904205.38	282.00	0	DEN	32	30.3	0.0	0.0	0.0	0.0	58.4	0.0	-4.7	0.0	0.0	0.0	0.0	0.0	-23.5
117	17491978.60	4904205.38	282.00	0	DEN	63	43.0	0.0	0.0	0.0	0.0	58.4	0.0	-4.7	0.0	0.0	0.0	0.0	0.0	-10.8
117	17491978.60	4904205.38	282.00	0	DEN	125	63.1	0.0	0.0	0.0	0.0	58.4	0.1	0.9	0.0	0.0	0.0	0.0	0.0	3.7
117	17491978.60	4904205.38	282.00	0	DEN	250	66.5	0.0	0.0	0.0	0.0	58.4	0.2	7.9	0.0	0.0	0.0	0.0	0.0	-0.1
117	17491978.60	4904205.38	282.00	0	DEN	500	65.9	0.0	0.0	0.0	0.0	58.4	0.5	3.7	0.0	0.0	0.0	0.0	0.0	3.3
117	17491978.60	4904205.38	282.00	0	DEN	1000	69.9	0.0	0.0	0.0	0.0	58.4	0.9	-0.7	0.0	0.0	0.0	0.0	0.0	11.3
117	17491978.60	4904205.38	282.00	0	DEN	2000	71.2	0.0	0.0	0.0	0.0	58.4	2.3	-1.2	0.0	0.0	0.0	0.0	0.0	11.7
117	17491978.60	4904205.38	282.00	0	DEN	4000	66.8	0.0	0.0	0.0	0.0	58.4	7.7	-1.2	0.0	0.0	0.0	0.0	0.0	1.9
117	17491978.60	4904205.38	282.00	0	DEN	8000	55.4	0.0	0.0	0.0	0.0	58.4	27.4	-1.2	0.0	0.0	0.0	0.0	0.0	-29.3

Point Source, ISO 9613, Name: "PCS9", ID: "PCS9"																				
Nr.	X	Y	Z	Refl.	DEN	Freq.	Lw	l/a	Optime	K0	Di	Adiv	Aatm	Agr	Afol	Ahou	Abar	Cmet	RL	Lr
	(m)	(m)	(m)			(Hz)	dB(A)	dB	dB	(dB)	(dB)	(dB)	(dB)	(dB)	(dB)	(dB)	(dB)	(dB)	(dB)	(dB)
137	17491956.09	4904190.58	282.00	0	DEN	32	30.3	0.0	0.0	0.0	0.0	58.7	0.0	-4.7	0.0	0.0	0.0	0.0	0.0	-23.7
137	17491956.09	4904190.58	282.00	0	DEN	63	43.0	0.0	0.0	0.0	0.0	58.7	0.0	-4.7	0.0	0.0	0.0	0.0	0.0	-11.0
137	17491956.09	4904190.58	282.00	0	DEN	125	63.1	0.0	0.0	0.0	0.0	58.7	0.1	1.0	0.0	0.0	0.0	0.0	0.0	3.4
137	17491956.09	4904190.58	282.00	0	DEN	250	66.5	0.0	0.0	0.0	0.0	58.7	0.3	8.0	0.0	0.0	0.0	0.0	0.0	-0.5
137	17491956.09	4904190.58	282.00	0	DEN	500	65.9	0.0	0.0	0.0	0.0	58.7	0.5	3.7	0.0	0.0	0.0	0.0	0.0	3.0
137	17491956.09	4904190.58	282.00	0	DEN	1000	69.9	0.0	0.0	0.0	0.0	58.7	0.9	-0.7	0.0	0.0	0.0	0.0	0.0	11.0
137	17491956.09	4904190.58	282.00	0	DEN	2000	71.2	0.0	0.0	0.0	0.0	58.7	2.3	-1.2	0.0	0.0	0.0	0.0	0.0	11.4
137	17491956.09	4904190.58	282.00	0	DEN	4000	66.8	0.0	0.0	0.0	0.0	58.7	7.9	-1.2	0.0	0.0	0.0	0.0	0.0	1.4
137	17491956.09	4904190.58	282.00	0	DEN	8000	55.4	0.0	0.0	0.0	0.0	58.7	28.3	-1.2	0.0	0.0	0.0	0.0	0.0	-30.4

Point Source, ISO 9613, Name: "PCS7", ID: "PCS7"																				
Nr.	X	Y	Z	Refl.	DEN	Freq.	Lw	l/a	Optime	K0	Di	Adiv	Aatm	Agr	Afol	Ahou	Abar	Cmet	RL	Lr
	(m)	(m)	(m)			(Hz)	dB(A)	dB	dB	(dB)	(dB)	(dB)	(dB)	(dB)	(dB)	(dB)	(dB)	(dB)	(dB)	(dB)
139	17491964.50	4904192.16	282.00	0	DEN	32	30.3	0.0	0.0	0.0	0.0	58.7	0.0	-4.7	0.0	0.0	0.0	0.0	0.0	-23.7
139	17491964.50	4904192.16	282.00	0	DEN	63	43.0	0.0	0.0	0.0	0.0	58.7	0.0	-4.7	0.0	0.0	0.0	0.0	0.0	-11.0
139	17491964.50	4904192.16	282.00	0	DEN	125	63.1	0.0	0.0	0.0	0.0	58.7	0.1	1.0	0.0	0.0	0.0	0.0	0.0	3.3
139	17491964.50	4904192.16	282.00	0	DEN	250	66.5	0.0	0.0	0.0	0.0	58.7	0.3	8.0	0.0	0.0	0.0	0.0	0.0	-0.5
139	17491964.50	4904192.16	282.00	0	DEN	500	65.9	0.0	0.0	0.0	0.0	58.7	0.5	3.7	0.0	0.0	0.0	0.0	0.0	3.0
139	17491964.50	4904192.16	282.00	0	DEN	1000	69.9	0.0	0.0	0.0	0.0	58.7	0.9	-0.7	0.0	0.0	0.0	0.0	0.0	10.9
139	17491964.50	4904192.16	282.00	0	DEN	2000	71.2	0.0	0.0	0.0	0.0	58.7	2.3	-1.2	0.0	0.0	0.0	0.0	0.0	11.4
139	17491964.50	4904192.16	282.00	0	DEN	4000	66.8	0.0	0.0	0.0	0.0	58.7	8.0	-1.2	0.0	0.0	0.0	0.0	0.0	1.3
139	17491964.50	4904192.16	282.00	0	DEN	8000	55.4	0.0	0.0	0.0	0.0	58.7	28.4	-1.2	0.0	0.0	0.0	0.0	0.0	-30.5

Point Source, ISO 9613, Name: "PCS8", ID: "PCS8"																				
Nr.	X	Y	Z	Refl.	DEN	Freq.	Lw	l/a	Optime	K0	Di	Adiv	Aatm	Agr	Afol	Ahou	Abar	Cmet	RL	Lr
	(m)	(m)	(m)			(Hz)	dB(A)	dB	dB	(dB)	(dB)	(dB)	(dB)	(dB)	(dB)	(dB)	(dB)	(dB)	(dB)	(dB)
141	17491959.86	4904190.59	282.00	0	DEN	32	30.3	0.0	0.0	0.0	0.0	58.7	0.0	-4.7	0.0	0.0	0.0	0.0	0.0	-23.7
141	17491959.86	4904190.59	282.00	0	DEN	63	43.0	0.0	0.0	0.0	0.0	58.7	0.0	-4.7	0.0	0.0	0.0	0.0	0.0	-11.0
141	17491959.86	4904190.59	282.00	0	DEN	125	63.1	0.0	0.0	0.0	0.0	58.7	0.1	1.0	0.0	0.0	0.0	0.0	0.0	3.3
141	17491959.86	4904190.59	282.00	0	DEN	250	66.5	0.0	0.0	0.0	0.0	58.7	0.3	8.0	0.0	0.0	0.0	0.0	0.0	-0.5
141	17491959.86	4904190.59	282.00	0	DEN	500	65.9	0.0	0.0	0.0	0.0	58.7	0.5	3.7	0.0	0.0	0.0	0.0	0.0	2.9
141	17491959.86	4904190.59	282.00	0	DEN	1000	69.9	0.0	0.0	0.0	0.0	58.7	0.9	-0.7	0.0	0.0	0.0	0.0	0.0	10.9
141	17491959.86	4904190.59	282.00	0	DEN	2000	71.2	0.0	0.0	0.0	0.0	58.7	2.3	-1.2	0.0	0.0	0.0	0.0	0.0	11.4
141	17491959.86	4904190.59	282.00	0	DEN	4000	66.8	0.0	0.0	0.0	0.0	58.7	8.0	-1.2	0.0	0.0	0.0	0.0	0.0	1.3
141	17491959.86	4904190.59	282.00	0	DEN	8000	55.4	0.0	0.0	0.0	0.0	58.7	28.4	-1.2	0.0	0.0	0.0	0.0	0.0	-30.5

Point Source, ISO 9613, Name: "PCS5", ID: "PCS5"																				
Nr.	X	Y	Z	Refl.	DEN	Freq.	Lw	l/a	Optime	K0	Di	Adiv	Aatm	Agr	Afol	Ahous	Abar	Cmet	RL	Lr
	(m)	(m)	(m)			(Hz)	dB(A)	dB	dB	(dB)	(dB)	(dB)	(dB)	(dB)	(dB)	(dB)	(dB)	(dB)	(dB)	dB(A)
143	17491972.88	4904193.92	282.00	0	DEN	32	30.3	0.0	0.0	0.0	0.0	58.7	0.0	-4.7	0.0	0.0	0.0	0.0	0.0	-23.8
143	17491972.88	4904193.92	282.00	0	DEN	63	43.0	0.0	0.0	0.0	0.0	58.7	0.0	-4.7	0.0	0.0	0.0	0.0	0.0	-11.1
143	17491972.88	4904193.92	282.00	0	DEN	125	63.1	0.0	0.0	0.0	0.0	58.7	0.1	1.0	0.0	0.0	0.0	0.0	0.0	3.3
143	17491972.88	4904193.92	282.00	0	DEN	250	66.5	0.0	0.0	0.0	0.0	58.7	0.3	8.0	0.0	0.0	0.0	0.0	0.0	-0.5
143	17491972.88	4904193.92	282.00	0	DEN	500	65.9	0.0	0.0	0.0	0.0	58.7	0.5	3.7	0.0	0.0	0.0	0.0	0.0	3.0
143	17491972.88	4904193.92	282.00	0	DEN	1000	69.9	0.0	0.0	0.0	0.0	58.7	0.9	-0.7	0.0	0.0	0.0	0.0	0.0	10.9
143	17491972.88	4904193.92	282.00	0	DEN	2000	71.2	0.0	0.0	0.0	0.0	58.7	2.4	-1.2	0.0	0.0	0.0	0.0	0.0	11.3
143	17491972.88	4904193.92	282.00	0	DEN	4000	66.8	0.0	0.0	0.0	0.0	58.7	8.0	-1.2	0.0	0.0	0.0	0.0	0.0	1.3
143	17491972.88	4904193.92	282.00	0	DEN	8000	55.4	0.0	0.0	0.0	0.0	58.7	28.5	-1.2	0.0	0.0	0.0	0.0	0.0	-30.6

Point Source, ISO 9613, Name: "PCS6", ID: "PCS6"																				
Nr.	X	Y	Z	Refl.	DEN	Freq.	Lw	l/a	Optime	K0	Di	Adiv	Aatm	Agr	Afol	Ahous	Abar	Cmet	RL	Lr
	(m)	(m)	(m)			(Hz)	dB(A)	dB	dB	(dB)	(dB)	(dB)	(dB)	(dB)	(dB)	(dB)	(dB)	(dB)	(dB)	dB(A)
150	17491968.29	4904192.07	282.00	0	DEN	32	30.3	0.0	0.0	0.0	0.0	58.7	0.0	-4.7	0.0	0.0	0.0	0.0	0.0	-23.8
150	17491968.29	4904192.07	282.00	0	DEN	63	43.0	0.0	0.0	0.0	0.0	58.7	0.0	-4.7	0.0	0.0	0.0	0.0	0.0	-11.1
150	17491968.29	4904192.07	282.00	0	DEN	125	63.1	0.0	0.0	0.0	0.0	58.7	0.1	1.0	0.0	0.0	0.0	0.0	0.0	3.3
150	17491968.29	4904192.07	282.00	0	DEN	250	66.5	0.0	0.0	0.0	0.0	58.7	0.3	8.0	0.0	0.0	0.0	0.0	0.0	-0.5
150	17491968.29	4904192.07	282.00	0	DEN	500	65.9	0.0	0.0	0.0	0.0	58.7	0.5	3.7	0.0	0.0	0.0	0.0	0.0	2.9
150	17491968.29	4904192.07	282.00	0	DEN	1000	69.9	0.0	0.0	0.0	0.0	58.7	0.9	-0.7	0.0	0.0	0.0	0.0	0.0	10.9
150	17491968.29	4904192.07	282.00	0	DEN	2000	71.2	0.0	0.0	0.0	0.0	58.7	2.4	-1.2	0.0	0.0	0.0	0.0	0.0	11.3
150	17491968.29	4904192.07	282.00	0	DEN	4000	66.8	0.0	0.0	0.0	0.0	58.7	8.0	-1.2	0.0	0.0	0.0	0.0	0.0	1.2
150	17491968.29	4904192.07	282.00	0	DEN	8000	55.4	0.0	0.0	0.0	0.0	58.7	28.5	-1.2	0.0	0.0	0.0	0.0	0.0	-30.7

Point Source, ISO 9613, Name: "PCS3", ID: "PCS3"																				
Nr.	X	Y	Z	Refl.	DEN	Freq.	Lw	l/a	Optime	K0	Di	Adiv	Aatm	Agr	Afol	Ahous	Abar	Cmet	RL	Lr
	(m)	(m)	(m)			(Hz)	dB(A)	dB	dB	(dB)	(dB)	(dB)	(dB)	(dB)	(dB)	(dB)	(dB)	(dB)	(dB)	dB(A)
162	17491981.37	4904195.49	282.00	0	DEN	32	30.3	0.0	0.0	0.0	0.0	58.8	0.0	-4.7	0.0	0.0	0.0	0.0	0.0	-23.8
162	17491981.37	4904195.49	282.00	0	DEN	63	43.0	0.0	0.0	0.0	0.0	58.8	0.0	-4.7	0.0	0.0	0.0	0.0	0.0	-11.1
162	17491981.37	4904195.49	282.00	0	DEN	125	63.1	0.0	0.0	0.0	0.0	58.8	0.1	1.0	0.0	0.0	0.0	0.0	0.0	3.3
162	17491981.37	4904195.49	282.00	0	DEN	250	66.5	0.0	0.0	0.0	0.0	58.8	0.3	7.9	0.0	0.0	0.0	0.0	0.0	-0.5
162	17491981.37	4904195.49	282.00	0	DEN	500	65.9	0.0	0.0	0.0	0.0	58.8	0.5	3.7	0.0	0.0	0.0	0.0	0.0	2.9
162	17491981.37	4904195.49	282.00	0	DEN	1000	69.9	0.0	0.0	0.0	0.0	58.8	0.9	-0.7	0.0	0.0	0.0	0.0	0.0	10.9
162	17491981.37	4904195.49	282.00	0	DEN	2000	71.2	0.0	0.0	0.0	0.0	58.8	2.4	-1.2	0.0	0.0	0.0	0.0	0.0	11.3
162	17491981.37	4904195.49	282.00	0	DEN	4000	66.8	0.0	0.0	0.0	0.0	58.8	8.0	-1.2	0.0	0.0	0.0	0.0	0.0	1.2
162	17491981.37	4904195.49	282.00	0	DEN	8000	55.4	0.0	0.0	0.0	0.0	58.8	28.6	-1.2	0.0	0.0	0.0	0.0	0.0	-30.8

Point Source, ISO 9613, Name: "PCS4", ID: "PCS4"																				
Nr.	X	Y	Z	Refl.	DEN	Freq.	Lw	l/a	Optime	K0	Di	Adiv	Aatm	Agr	Afol	Ahous	Abar	Cmet	RL	Lr
	(m)	(m)	(m)			(Hz)	dB(A)	dB	dB	(dB)	(dB)	(dB)	(dB)	(dB)	(dB)	(dB)	(dB)	(dB)	(dB)	dB(A)
181	17491976.83	4904193.75	282.00	0	DEN	32	30.3	0.0	0.0	0.0	0.0	58.8	0.0	-4.7	0.0	0.0	0.0	0.0	0.0	-23.8
181	17491976.83	4904193.75	282.00	0	DEN	63	43.0	0.0	0.0	0.0	0.0	58.8	0.0	-4.7	0.0	0.0	0.0	0.0	0.0	-11.1
181	17491976.83	4904193.75	282.00	0	DEN	125	63.1	0.0	0.0	0.0	0.0	58.8	0.1	1.0	0.0	0.0	0.0	0.0	0.0	3.3
181	17491976.83	4904193.75	282.00	0	DEN	250	66.5	0.0	0.0	0.0	0.0	58.8	0.3	7.9	0.0	0.0	0.0	0.0	0.0	-0.5
181	17491976.83	4904193.75	282.00	0	DEN	500	65.9	0.0	0.0	0.0	0.0	58.8	0.5	3.6	0.0	0.0	0.0	0.0	0.0	2.9
181	17491976.83	4904193.75	282.00	0	DEN	1000	69.9	0.0	0.0	0.0	0.0	58.8	0.9	-0.7	0.0	0.0	0.0	0.0	0.0	10.9
181	17491976.83	4904193.75	282.00	0	DEN	2000	71.2	0.0	0.0	0.0	0.0	58.8	2.4	-1.2	0.0	0.0	0.0	0.0	0.0	11.3
181	17491976.83	4904193.75	282.00	0	DEN	4000	66.8	0.0	0.0	0.0	0.0	58.8	8.0	-1.2	0.0	0.0	0.0	0.0	0.0	1.2
181	17491976.83	4904193.75	282.00	0	DEN	8000	55.4	0.0	0.0	0.0	0.0	58.8	28.6	-1.2	0.0	0.0	0.0	0.0	0.0	-30.9

Point Source, ISO 9613, Name: "PCS2", ID: "PCS2"																				
Nr.	X	Y	Z	Refl.	DEN	Freq.	Lw	l/a	Optime	K0	Di	Adiv	Aatm	Agr	Afol	Ahous	Abar	Cmet	RL	Lr
	(m)	(m)	(m)			(Hz)	dB(A)	dB	dB	(dB)	(dB)	(dB)	(dB)	(dB)	(dB)	(dB)	(dB)	(dB)	(dB)	dB(A)
194	17491985.11	4904195.40	282.00	0	DEN	32	30.3	0.0	0.0	0.0	0.0	58.8	0.0	-4.7	0.0	0.0	0.0	0.0	0.0	-23.8
194	17491985.11	4904195.40	282.00	0	DEN	63	43.0	0.0	0.0	0.0	0.0	58.8	0.0	-4.7	0.0	0.0	0.0	0.0	0.0	-11.1
194	17491985.11	4904195.40	282.00	0	DEN	125	63.1	0.0	0.0	0.0	0.0	58.8	0.1	1.0	0.0	0.0	0.0	0.0	0.0	3.2
194	17491985.11	4904195.40	282.00	0	DEN	250	66.5	0.0	0.0	0.0	0.0	58.8	0.3	8.0	0.0	0.0	0.0	0.0	0.0	-0.6
194	17491985.11	4904195.40	282.00	0	DEN	500	65.9	0.0	0.0	0.0	0.0	58.8	0.5	3.7	0.0	0.0	0.0	0.0	0.0	2.9
194	17491985.11	4904195.40	282.00	0	DEN	1000	69.9	0.0	0.0	0.0	0.0	58.8	0.9	-0.7	0.0	0.0	0.0	0.0	0.0	10.8
194	17491985.11	4904195.40	282.00	0	DEN	2000	71.2	0.0	0.0	0.0	0.0	58.8	2.4	-1.2	0.0	0.0	0.0	0.0	0.0	11.2
194	17491985.11	4904195.40	282.00	0	DEN	4000	66.8	0.0	0.0	0.0	0.0	58.8	8.1	-1.2	0.0	0.0	0.0	0.0	0.0	1.1
194	17491985.11	4904195.40	282.00	0	DEN	8000	55.4	0.0	0.0	0.0	0.0	58.8	28.8	-1.2	0.0	0.0	0.0	0.0	0.0	-31.1

Point Source, ISO 9613, Name: "PCS1", ID: "PCS1"																				
Nr.	X	Y	Z	Refl.	DEN	Freq.	Lw	l/a	Optime	K0	Di	Adiv	Aatm	Agr	Afol	Ahous	Abar	Cmet	RL	Lr
	(m)	(m)	(m)			(Hz)	dB(A)	dB	dB	(dB)	(dB)	(dB)	(dB)	(dB)	(dB)	(dB)	(dB)	(dB)	(dB)	dB(A)
196	17491989.83	4904197.13	282.00	0	DEN	32	30.3	0.0	0.0	0.0	0.0	58.8	0.0	-4.7	0.0	0.0	0.0	0.0	0.0	-23.9
196	17491989.83	4904197.13	282.00	0	DEN	63	43.0	0.0	0.0	0.0	0.0	58.8	0.0	-4.7	0.0	0.0	0.0	0.0	0.0	-11.1
196	17491989.83	4904197.13	282.00	0	DEN	125	63.1	0.0	0.0	0.0	0.0	58.8	0.1	1.0	0.0	0.0	0.0	0.0	0.0	3.2
196	17491989.83	4904197.13	282.00	0	DEN	250	66.5	0.0	0.0	0.0	0.0	58.8	0.3	8.0	0.0	0.0	0.0	0.0	0.0	-0.7
196	17491989.83	4904197.13	282.00	0	DEN	500	65.9	0.0	0.0	0.0	0.0	58.8	0.5	3.7	0.0	0.0	0.0	0.0	0.0	2.8
196	17491989.83	4904197.13	282.00	0	DEN	1000	69.9	0.0	0.0	0.0	0.0	58.8	0.9	-0.7	0.0	0.0	0.0	0.0	0.0	10.8
196	17491989.83	4904197.13	282.00	0	DEN	2000	71.2	0.0	0.0	0.0	0.0	58.8	2.4	-1.2	0.0	0.0	0.0	0.0	0.0	11.2
196	17491989.83	4904197.13	282.00	0	DEN	4000	66.8	0.0	0.0	0.0	0.0	58.8	8.1	-1.2	0.0	0.0	0.0	0.0	0.0	1.0
196	17491989.83	4904197.13	282.00	0	DEN	8000	55.4	0.0	0.0	0.0	0.0	58.8	28.8	-1.2	0.0	0.0	0.0	0.0	0.0	-31.1

Point Source, ISO 9613, Name: "HVAC Condenser8", ID: "HVAC_condenser8"																				
Nr.	X	Y	Z	Refl.	DEN	Freq.	Lw	l/a	Optime	K0	Di	Adiv	Aatm	Agr	Afol	Ahous	Abar	Cmet	RL	Lr
	(m)	(m)	(m)			(Hz)	dB(A)	dB	dB	(dB)	(dB)	(dB)	(dB)	(dB)	(dB)	(dB)	(dB)	(dB)	(dB)	dB(A)
202	17491959.45	4904192.80	284.00	0	DEN	32	27.6	0.0	0.0	0.0	0.0	58.6	0.0	-3.9	0.0	0.0	0.0	0.0	0.0	-27.1
202	17491959.45	4904192.80	284.00	0	DEN	63	48.4	0.0	0.0	0.0	0.0	58.6	0.0	-3.9	0.0	0.0	0.0	0.0	0.0	-6.3
202	17491959.45	4904192.80	284.00	0	DEN	125	61.4	0.0	0.0	0.0	0.0	58.6	0.1	2.1	0.0	0.0	0.0	0.0	0.0	0.5
202	17491959.45	4904192.80	284.00	0	DEN	250	67.6	0.0	0.0	0.0	0.0	58.6	0.3	5.0	0.0	0.0	0.0	0.0	0.0	3.7
202	17491959.45	4904192.80	284.00	0	DEN	500	69.5	0.0	0.0	0.0	0.0	58.6	0.5	2.1	0.0	0.0	0.0	0.0	0.0	8.3
202	17491959.45	4904192.80	284.00	0	DEN	1000	66.9	0.0	0.0	0.0	0.0	58.6	0.9	-0.6	0.0	0.0	0.0	0.0	0.0	8.0
202	17491959.45	4904192.80	284.00	0	DEN	2000	64.1	0.0	0.0	0.0	0.0	58.6	2.3	-1.0	0.0	0.0	0.0	0.0	0.0	4.2
202	17491959.45	4904192.80	284.00	0	DEN	4000	55.9	0.0	0.0	0.0	0.0	58.6	7.9	-1.0	0.0	0.0	0.0	0.0	0.0	-9.6
202	17491959.45	4904192.80	284.00	0	DEN	8000	47.6	0.0	0.0	0.0	0.0	58.6	28.1	-1.0	0.0	0.0	0.0	0.0	0.0	-38.1

Point Source, ISO 9613, Name: "HVAC Condenser6", ID: "HVAC_condenser6"																				
Nr.	X	Y	Z	Refl.	DEN	Freq.	Lw	l/a	Optime	K0	Di	Adiv	Aatm	Agr	Afol	Ahous	Abar	Cmet	RL	Lr
	(m)	(m)	(m)			(Hz)	dB(A)	dB	dB	(dB)	(dB)	(dB)	(dB)	(dB)	(dB)	(dB)	(dB)	(dB)	(dB)	dB(A)
204	17491967.96	4904194.51	284.00	0	DEN	32	27.6	0.0	0.0	0.0	0.0	58.7	0.0	-3.9	0.0	0.0	0.0	0.0	0.0	-27.1
204	17491967.96	4904194.51	284.00	0	DEN	63	48.4	0.0	0.0	0.0	0.0	58.7	0.0	-3.9	0.0	0.0	0.0	0.0	0.0	-6.3
204	17491967.96	4904194.51	284.00	0	DEN	125	61.4	0.0	0.0	0.0	0.0	58.7	0.1	2.1	0.0	0.0	0.0	0.0	0.0	0.5
204	17491967.96	4904194.51	284.00	0	DEN	250	67.6	0.0	0.0	0.0	0.0	58.7	0.3	5.0	0.0	0.0	0.0	0.0	0.0	3.7
204	17491967.96	4904194.51	284.00	0	DEN	500	69.5	0.0	0.0	0.0	0.0	58.7	0.5	2.1	0.0	0.0	0.0	0.0	0.0	8.3
204	17491967.96	4904194.51	284.00	0	DEN	1000	66.9	0.0	0.0	0.0	0.0	58.7	0.9	-0.6	0.0	0.0	0.0	0.0	0.0	8.0
204	17491967.96	4904194.51	284.00	0	DEN	2000	64.1	0.0	0.0	0.0	0.0	58.7	2.3	-1.0	0.0	0.0	0.0	0.0	0.0	4.2
204	17491967.96	4904194.51	284.00	0	DEN	4000	55.9	0.0	0.0	0.0	0.0	58.7	7.9	-1.0	0.0	0.0	0.0	0.0	0.0	-9.6
204	17491967.96	4904194.51	284.00	0	DEN	8000	47.6	0.0	0.0	0.0	0.0	58.7	28.2	-1.0	0.0	0.0	0.0	0.0	0.0	-38.2

Point Source, ISO 9613, Name: "HVAC Condenser4", ID: "HVAC_condenser4"																				
Nr.	X	Y	Z	Refl.	DEN	Freq.	Lw	l/a	Optime	K0	Di	Adiv	Aatm	Agr	Afol	Ahous	Abar	Cmet	RL	Lr
	(m)	(m)	(m)			(Hz)	dB(A)	dB	dB	(dB)	(dB)	(dB)	(dB)	(dB)	(dB)	(dB)	(dB)	(dB)	(dB)	dB(A)
209	17491976.18	4904196.22	284.00	0	DEN	32	27.6	0.0	0.0	0.0	0.0	58.7	0.0	-4.0	0.0	0.0	0.0	0.0	0.0	-27.1
209	17491976.18	4904196.22	284.00	0	DEN	63	48.4	0.0	0.0	0.0	0.0	58.7	0.0	-4.0	0.0	0.0	0.0	0.0	0.0	-6.4
209	17491976.18	4904196.22	284.00	0	DEN	125	61.4	0.0	0.0	0.0	0.0	58.7	0.1	2.1	0.0	0.0	0.0	0.0	0.0	0.5
209	17491976.18	4904196.22	284.00	0	DEN	250	67.6	0.0	0.0	0.0	0.0	58.7	0.3	4.9	0.0	0.0	0.0	0.0	0.0	3.8
209	17491976.18	4904196.22	284.00	0	DEN	500	69.5	0.0	0.0	0.0	0.0	58.7	0.5	2.0	0.0	0.0	0.0	0.0	0.0	8.4
209	17491976.18	4904196.22	284.00	0	DEN	1000	66.9	0.0	0.0	0.0	0.0	58.7	0.9	-0.6	0.0	0.0	0.0	0.0	0.0	8.0
209	17491976.18	4904196.22	284.00	0	DEN	2000	64.1	0.0	0.0	0.0	0.0	58.7	2.3	-1.1	0.0	0.0	0.0	0.0	0.0	4.1
209	17491976.18	4904196.22	284.00	0	DEN	4000	55.9	0.0	0.0	0.0	0.0	58.7	7.9	-1.1	0.0	0.0	0.0	0.0	0.0	-9.7
209	17491976.18	4904196.22	284.00	0	DEN	8000	47.6	0.0	0.0	0.0	0.0	58.7	28.3	-1.1	0.0	0.0	0.0	0.0	0.0	-38.4

Point Source, ISO 9613, Name: "HVAC Condenser2", ID: "HVAC_condenser2"																				
Nr.	X	Y	Z	Refl.	DEN	Freq.	Lw	l/a	Optime	K0	Di	Adiv	Aatm	Agr	Afol	Ahous	Abar	Cmet	RL	Lr
	(m)	(m)	(m)			(Hz)	dB(A)	dB	dB	(dB)	(dB)	(dB)	(dB)	(dB)	(dB)	(dB)	(dB)	(dB)	(dB)	dB(A)
211	17491984.75	4904197.93	284.00	0	DEN	32	27.6	0.0	0.0	0.0	0.0	58.7	0.0	-4.0	0.0	0.0	0.0	0.0	0.0	-27.2
211	17491984.75	4904197.93	284.00	0	DEN	63	48.4	0.0	0.0	0.0	0.0	58.7	0.0	-4.0	0.0	0.0	0.0	0.0	0.0	-6.4
211	17491984.75	4904197.93	284.00	0	DEN	125	61.4	0.0	0.0	0.0	0.0	58.7	0.1	2.1	0.0	0.0	0.0	0.0	0.0	0.4
211	17491984.75	4904197.93	284.00	0	DEN	250	67.6	0.0	0.0	0.0	0.0	58.7	0.3	5.0	0.0	0.0	0.0	0.0	0.0	3.7
211	17491984.75	4904197.93	284.00	0	DEN	500	69.5	0.0	0.0	0.0	0.0	58.7	0.5	2.1	0.0	0.0	0.0	0.0	0.0	8.2
211	17491984.75	4904197.93	284.00	0	DEN	1000	66.9	0.0	0.0	0.0	0.0	58.7	0.9	-0.6	0.0	0.0	0.0	0.0	0.0	7.9
211	17491984.75	4904197.93	284.00	0	DEN	2000	64.1	0.0	0.0	0.0	0.0	58.7	2.4	-1.0	0.0	0.0	0.0	0.0	0.0	4.1
211	17491984.75	4904197.93	284.00	0	DEN	4000	55.9	0.0	0.0	0.0	0.0	58.7	8.0	-1.0	0.0	0.0	0.0	0.0	0.0	-9.8
211	17491984.75	4904197.93	284.00	0	DEN	8000	47.6	0.0	0.0	0.0	0.0	58.7	28.5	-1.0	0.0	0.0	0.0	0.0	0.0	-38.6

Point Source, ISO 9613, Name: "HVAC Condenser9", ID: "HVAC_condenser9"																				
Nr.	X	Y	Z	Refl.	DEN	Freq.	Lw	l/a	Optime	K0	Di	Adiv	Aatm	Agr	Afol	Ahouus	Abar	Cmet	RL	Lr
	(m)	(m)	(m)			(Hz)	dB(A)	dB	dB	(dB)	(dB)	(dB)	(dB)	(dB)	(dB)	(dB)	(dB)	(dB)	(dB)	dB(A)
213	17491956.54	4904188.07	284.00	0	DEN	32	27.6	0.0	0.0	0.0	0.0	58.8	0.0	-4.0	0.0	0.0	0.0	0.0	0.0	-27.2
213	17491956.54	4904188.07	284.00	0	DEN	63	48.4	0.0	0.0	0.0	0.0	58.8	0.0	-4.0	0.0	0.0	0.0	0.0	0.0	-6.4
213	17491956.54	4904188.07	284.00	0	DEN	125	61.4	0.0	0.0	0.0	0.0	58.8	0.1	2.1	0.0	0.0	0.0	0.0	0.0	0.4
213	17491956.54	4904188.07	284.00	0	DEN	250	67.6	0.0	0.0	0.0	0.0	58.8	0.3	5.0	0.0	0.0	0.0	0.0	0.0	3.6
213	17491956.54	4904188.07	284.00	0	DEN	500	69.5	0.0	0.0	0.0	0.0	58.8	0.5	2.1	0.0	0.0	0.0	0.0	0.0	8.2
213	17491956.54	4904188.07	284.00	0	DEN	1000	66.9	0.0	0.0	0.0	0.0	58.8	0.9	-0.6	0.0	0.0	0.0	0.0	0.0	7.9
213	17491956.54	4904188.07	284.00	0	DEN	2000	64.1	0.0	0.0	0.0	0.0	58.8	2.4	-1.0	0.0	0.0	0.0	0.0	0.0	4.0
213	17491956.54	4904188.07	284.00	0	DEN	4000	55.9	0.0	0.0	0.0	0.0	58.8	8.0	-1.0	0.0	0.0	0.0	0.0	0.0	-9.8
213	17491956.54	4904188.07	284.00	0	DEN	8000	47.6	0.0	0.0	0.0	0.0	58.8	28.6	-1.0	0.0	0.0	0.0	0.0	0.0	-38.7

Point Source, ISO 9613, Name: "HVAC Condenser7", ID: "HVAC_condenser7"																				
Nr.	X	Y	Z	Refl.	DEN	Freq.	Lw	l/a	Optime	K0	Di	Adiv	Aatm	Agr	Afol	Ahouus	Abar	Cmet	RL	Lr
	(m)	(m)	(m)			(Hz)	dB(A)	dB	dB	(dB)	(dB)	(dB)	(dB)	(dB)	(dB)	(dB)	(dB)	(dB)	(dB)	dB(A)
214	17491964.91	4904189.71	284.00	0	DEN	32	27.6	0.0	0.0	0.0	0.0	58.8	0.0	-4.0	0.0	0.0	0.0	0.0	0.0	-27.2
214	17491964.91	4904189.71	284.00	0	DEN	63	48.4	0.0	0.0	0.0	0.0	58.8	0.0	-4.0	0.0	0.0	0.0	0.0	0.0	-6.4
214	17491964.91	4904189.71	284.00	0	DEN	125	61.4	0.0	0.0	0.0	0.0	58.8	0.1	2.1	0.0	0.0	0.0	0.0	0.0	0.4
214	17491964.91	4904189.71	284.00	0	DEN	250	67.6	0.0	0.0	0.0	0.0	58.8	0.3	5.0	0.0	0.0	0.0	0.0	0.0	3.6
214	17491964.91	4904189.71	284.00	0	DEN	500	69.5	0.0	0.0	0.0	0.0	58.8	0.5	2.1	0.0	0.0	0.0	0.0	0.0	8.2
214	17491964.91	4904189.71	284.00	0	DEN	1000	66.9	0.0	0.0	0.0	0.0	58.8	0.9	-0.6	0.0	0.0	0.0	0.0	0.0	7.8
214	17491964.91	4904189.71	284.00	0	DEN	2000	64.1	0.0	0.0	0.0	0.0	58.8	2.4	-1.0	0.0	0.0	0.0	0.0	0.0	4.0
214	17491964.91	4904189.71	284.00	0	DEN	4000	55.9	0.0	0.0	0.0	0.0	58.8	8.0	-1.0	0.0	0.0	0.0	0.0	0.0	-9.9
214	17491964.91	4904189.71	284.00	0	DEN	8000	47.6	0.0	0.0	0.0	0.0	58.8	28.6	-1.0	0.0	0.0	0.0	0.0	0.0	-38.8

Point Source, ISO 9613, Name: "HVAC Condenser5", ID: "HVAC_condenser5"																				
Nr.	X	Y	Z	Refl.	DEN	Freq.	Lw	l/a	Optime	K0	Di	Adiv	Aatm	Agr	Afol	Ahouus	Abar	Cmet	RL	Lr
	(m)	(m)	(m)			(Hz)	dB(A)	dB	dB	(dB)	(dB)	(dB)	(dB)	(dB)	(dB)	(dB)	(dB)	(dB)	(dB)	dB(A)
216	17491973.36	4904191.39	284.00	0	DEN	32	27.6	0.0	0.0	0.0	0.0	58.8	0.0	-4.0	0.0	0.0	0.0	0.0	0.0	-27.2
216	17491973.36	4904191.39	284.00	0	DEN	63	48.4	0.0	0.0	0.0	0.0	58.8	0.0	-4.0	0.0	0.0	0.0	0.0	0.0	-6.5
216	17491973.36	4904191.39	284.00	0	DEN	125	61.4	0.0	0.0	0.0	0.0	58.8	0.1	2.1	0.0	0.0	0.0	0.0	0.0	0.3
216	17491973.36	4904191.39	284.00	0	DEN	250	67.6	0.0	0.0	0.0	0.0	58.8	0.3	5.0	0.0	0.0	0.0	0.0	0.0	3.6
216	17491973.36	4904191.39	284.00	0	DEN	500	69.5	0.0	0.0	0.0	0.0	58.8	0.5	2.1	0.0	0.0	0.0	0.0	0.0	8.2
216	17491973.36	4904191.39	284.00	0	DEN	1000	66.9	0.0	0.0	0.0	0.0	58.8	0.9	-0.6	0.0	0.0	0.0	0.0	0.0	7.8
216	17491973.36	4904191.39	284.00	0	DEN	2000	64.1	0.0	0.0	0.0	0.0	58.8	2.4	-1.0	0.0	0.0	0.0	0.0	0.0	4.0
216	17491973.36	4904191.39	284.00	0	DEN	4000	55.9	0.0	0.0	0.0	0.0	58.8	8.1	-1.0	0.0	0.0	0.0	0.0	0.0	-9.9
216	17491973.36	4904191.39	284.00	0	DEN	8000	47.6	0.0	0.0	0.0	0.0	58.8	28.8	-1.0	0.0	0.0	0.0	0.0	0.0	-38.9

Point Source, ISO 9613, Name: "HVAC Condenser3", ID: "HVAC_condenser3"																				
Nr.	X	Y	Z	Refl.	DEN	Freq.	Lw	l/a	Optime	K0	Di	Adiv	Aatm	Agr	Afol	Ahouus	Abar	Cmet	RL	Lr
	(m)	(m)	(m)			(Hz)	dB(A)	dB	dB	(dB)	(dB)	(dB)	(dB)	(dB)	(dB)	(dB)	(dB)	(dB)	(dB)	dB(A)
223	17491981.82	4904193.11	284.00	0	DEN	32	27.6	0.0	0.0	0.0	0.0	58.9	0.0	-4.0	0.0	0.0	0.0	0.0	0.0	-27.3
223	17491981.82	4904193.11	284.00	0	DEN	63	48.4	0.0	0.0	0.0	0.0	58.9	0.0	-4.0	0.0	0.0	0.0	0.0	0.0	-6.5
223	17491981.82	4904193.11	284.00	0	DEN	125	61.4	0.0	0.0	0.0	0.0	58.9	0.1	2.1	0.0	0.0	0.0	0.0	0.0	0.3
223	17491981.82	4904193.11	284.00	0	DEN	250	67.6	0.0	0.0	0.0	0.0	58.9	0.3	4.9	0.0	0.0	0.0	0.0	0.0	3.6
223	17491981.82	4904193.11	284.00	0	DEN	500	69.5	0.0	0.0	0.0	0.0	58.9	0.5	2.0	0.0	0.0	0.0	0.0	0.0	8.2
223	17491981.82	4904193.11	284.00	0	DEN	1000	66.9	0.0	0.0	0.0	0.0	58.9	0.9	-0.7	0.0	0.0	0.0	0.0	0.0	7.8
223	17491981.82	4904193.11	284.00	0	DEN	2000	64.1	0.0	0.0	0.0	0.0	58.9	2.4	-1.1	0.0	0.0	0.0	0.0	0.0	3.9
223	17491981.82	4904193.11	284.00	0	DEN	4000	55.9	0.0	0.0	0.0	0.0	58.9	8.1	-1.1	0.0	0.0	0.0	0.0	0.0	-10.0
223	17491981.82	4904193.11	284.00	0	DEN	8000	47.6	0.0	0.0	0.0	0.0	58.9	28.9	-1.1	0.0	0.0	0.0	0.0	0.0	-39.1

Point Source, ISO 9613, Name: "HVAC Condenser1", ID: "HVAC_condenser1"																				
Nr.	X	Y	Z	Refl.	DEN	Freq.	Lw	l/a	Optime	K0	Di	Adiv	Aatm	Agr	Afol	Ahouus	Abar	Cmet	RL	Lr
	(m)	(m)	(m)			(Hz)	dB(A)	dB	dB	(dB)	(dB)	(dB)	(dB)	(dB)	(dB)	(dB)	(dB)	(dB)	(dB)	dB(A)
226	17491990.20	4904194.79	284.00	0	DEN	32	27.6	0.0	0.0	0.0	0.0	58.9	0.0	-4.0	0.0	0.0	0.0	0.0	0.0	-27.3
226	17491990.20	4904194.79	284.00	0	DEN	63	48.4	0.0	0.0	0.0	0.0	58.9	0.0	-4.0	0.0	0.0	0.0	0.0	0.0	-6.5
226	17491990.20	4904194.79	284.00	0	DEN	125	61.4	0.0	0.0	0.0	0.0	58.9	0.1	2.2	0.0	0.0	0.0	0.0	0.0	0.2
226	17491990.20	4904194.79	284.00	0	DEN	250	67.6	0.0	0.0	0.0	0.0	58.9	0.3	5.0	0.0	0.0	0.0	0.0	0.0	3.4
226	17491990.20	4904194.79	284.00	0	DEN	500	69.5	0.0	0.0	0.0	0.0	58.9	0.5	2.1	0.0	0.0	0.0	0.0	0.0	8.0
226	17491990.20	4904194.79	284.00	0	DEN	1000	66.9	0.0	0.0	0.0	0.0	58.9	0.9	-0.6	0.0	0.0	0.0	0.0	0.0	7.7
226	17491990.20	4904194.79	284.00	0	DEN	2000	64.1	0.0	0.0	0.0	0.0	58.9	2.4	-1.0	0.0	0.0	0.0	0.0	0.0	3.8
226	17491990.20	4904194.79	284.00	0	DEN	4000	55.9	0.0	0.0	0.0	0.0	58.9	8.2	-1.0	0.0	0.0	0.0	0.0	0.0	-10.1
226	17491990.20	4904194.79	284.00	0	DEN	8000	47.6	0.0	0.0	0.0	0.0	58.9	29.1	-1.0	0.0	0.0	0.0	0.0	0.0	-39.3

Point Source, ISO 9613, Name: "UPS9", ID: "UPS9"																				
Nr.	X	Y	Z	Refl.	DEN	Freq.	Lw	l/a	Optime	K0	Di	Adiv	Aatm	Agr	Afol	Ahous	Abar	Cmet	RL	Lr
	(m)	(m)	(m)			(Hz)	dB(A)	dB	dB	(dB)	(dB)	(dB)	(dB)	(dB)	(dB)	(dB)	(dB)	(dB)	(dB)	dB(A)
228	17491955.78	4904192.36	282.00	0	DEN	32	25.6	0.0	0.0	0.0	0.0	58.6	0.0	-4.7	0.0	0.0	0.0	0.0	0.0	-28.4
228	17491955.78	4904192.36	282.00	0	DEN	63	38.3	0.0	0.0	0.0	0.0	58.6	0.0	-4.7	0.0	0.0	0.0	0.0	0.0	-15.6
228	17491955.78	4904192.36	282.00	0	DEN	125	58.4	0.0	0.0	0.0	0.0	58.6	0.1	1.0	0.0	0.0	0.0	0.0	0.0	-1.2
228	17491955.78	4904192.36	282.00	0	DEN	250	61.8	0.0	0.0	0.0	0.0	58.6	0.3	8.0	0.0	0.0	0.0	0.0	0.0	-5.1
228	17491955.78	4904192.36	282.00	0	DEN	500	61.2	0.0	0.0	0.0	0.0	58.6	0.5	3.7	0.0	0.0	0.0	0.0	0.0	-1.7
228	17491955.78	4904192.36	282.00	0	DEN	1000	65.2	0.0	0.0	0.0	0.0	58.6	0.9	-0.7	0.0	0.0	0.0	0.0	0.0	6.3
228	17491955.78	4904192.36	282.00	0	DEN	2000	66.5	0.0	0.0	0.0	0.0	58.6	2.3	-1.2	0.0	0.0	0.0	0.0	0.0	6.8
228	17491955.78	4904192.36	282.00	0	DEN	4000	62.1	0.0	0.0	0.0	0.0	58.6	7.9	-1.2	0.0	0.0	0.0	0.0	0.0	-3.2
228	17491955.78	4904192.36	282.00	0	DEN	8000	50.7	0.0	0.0	0.0	0.0	58.6	28.1	-1.2	0.0	0.0	0.0	0.0	0.0	-34.8

Point Source, ISO 9613, Name: "UPS7", ID: "UPS7"																				
Nr.	X	Y	Z	Refl.	DEN	Freq.	Lw	l/a	Optime	K0	Di	Adiv	Aatm	Agr	Afol	Ahous	Abar	Cmet	RL	Lr
	(m)	(m)	(m)			(Hz)	dB(A)	dB	dB	(dB)	(dB)	(dB)	(dB)	(dB)	(dB)	(dB)	(dB)	(dB)	(dB)	dB(A)
232	17491964.29	4904193.91	282.00	0	DEN	32	25.6	0.0	0.0	0.0	0.0	58.6	0.0	-4.7	0.0	0.0	0.0	0.0	0.0	-28.4
232	17491964.29	4904193.91	282.00	0	DEN	63	38.3	0.0	0.0	0.0	0.0	58.6	0.0	-4.7	0.0	0.0	0.0	0.0	0.0	-15.7
232	17491964.29	4904193.91	282.00	0	DEN	125	58.4	0.0	0.0	0.0	0.0	58.6	0.1	1.0	0.0	0.0	0.0	0.0	0.0	-1.3
232	17491964.29	4904193.91	282.00	0	DEN	250	61.8	0.0	0.0	0.0	0.0	58.6	0.3	8.0	0.0	0.0	0.0	0.0	0.0	-5.1
232	17491964.29	4904193.91	282.00	0	DEN	500	61.2	0.0	0.0	0.0	0.0	58.6	0.5	3.7	0.0	0.0	0.0	0.0	0.0	-1.7
232	17491964.29	4904193.91	282.00	0	DEN	1000	65.2	0.0	0.0	0.0	0.0	58.6	0.9	-0.7	0.0	0.0	0.0	0.0	0.0	6.3
232	17491964.29	4904193.91	282.00	0	DEN	2000	66.5	0.0	0.0	0.0	0.0	58.6	2.3	-1.2	0.0	0.0	0.0	0.0	0.0	6.8
232	17491964.29	4904193.91	282.00	0	DEN	4000	62.1	0.0	0.0	0.0	0.0	58.6	7.9	-1.2	0.0	0.0	0.0	0.0	0.0	-3.3
232	17491964.29	4904193.91	282.00	0	DEN	8000	50.7	0.0	0.0	0.0	0.0	58.6	28.2	-1.2	0.0	0.0	0.0	0.0	0.0	-34.9

Point Source, ISO 9613, Name: "UPS5", ID: "UPS5"																				
Nr.	X	Y	Z	Refl.	DEN	Freq.	Lw	l/a	Optime	K0	Di	Adiv	Aatm	Agr	Afol	Ahous	Abar	Cmet	RL	Lr
	(m)	(m)	(m)			(Hz)	dB(A)	dB	dB	(dB)	(dB)	(dB)	(dB)	(dB)	(dB)	(dB)	(dB)	(dB)	(dB)	dB(A)
235	17491972.62	4904195.46	282.00	0	DEN	32	25.6	0.0	0.0	0.0	0.0	58.7	0.0	-4.7	0.0	0.0	0.0	0.0	0.0	-28.4
235	17491972.62	4904195.46	282.00	0	DEN	63	38.3	0.0	0.0	0.0	0.0	58.7	0.0	-4.7	0.0	0.0	0.0	0.0	0.0	-15.7
235	17491972.62	4904195.46	282.00	0	DEN	125	58.4	0.0	0.0	0.0	0.0	58.7	0.1	1.0	0.0	0.0	0.0	0.0	0.0	-1.3
235	17491972.62	4904195.46	282.00	0	DEN	250	61.8	0.0	0.0	0.0	0.0	58.7	0.3	8.0	0.0	0.0	0.0	0.0	0.0	-5.1
235	17491972.62	4904195.46	282.00	0	DEN	500	61.2	0.0	0.0	0.0	0.0	58.7	0.5	3.7	0.0	0.0	0.0	0.0	0.0	-1.7
235	17491972.62	4904195.46	282.00	0	DEN	1000	65.2	0.0	0.0	0.0	0.0	58.7	0.9	-0.7	0.0	0.0	0.0	0.0	0.0	6.3
235	17491972.62	4904195.46	282.00	0	DEN	2000	66.5	0.0	0.0	0.0	0.0	58.7	2.3	-1.2	0.0	0.0	0.0	0.0	0.0	6.7
235	17491972.62	4904195.46	282.00	0	DEN	4000	62.1	0.0	0.0	0.0	0.0	58.7	7.9	-1.2	0.0	0.0	0.0	0.0	0.0	-3.3
235	17491972.62	4904195.46	282.00	0	DEN	8000	50.7	0.0	0.0	0.0	0.0	58.7	28.3	-1.2	0.0	0.0	0.0	0.0	0.0	-35.1

Point Source, ISO 9613, Name: "UPS3", ID: "UPS3"																				
Nr.	X	Y	Z	Refl.	DEN	Freq.	Lw	l/a	Optime	K0	Di	Adiv	Aatm	Agr	Afol	Ahous	Abar	Cmet	RL	Lr
	(m)	(m)	(m)			(Hz)	dB(A)	dB	dB	(dB)	(dB)	(dB)	(dB)	(dB)	(dB)	(dB)	(dB)	(dB)	(dB)	dB(A)
242	17491981.08	4904197.30	282.00	0	DEN	32	25.6	0.0	0.0	0.0	0.0	58.7	0.0	-4.7	0.0	0.0	0.0	0.0	0.0	-28.5
242	17491981.08	4904197.30	282.00	0	DEN	63	38.3	0.0	0.0	0.0	0.0	58.7	0.0	-4.7	0.0	0.0	0.0	0.0	0.0	-15.7
242	17491981.08	4904197.30	282.00	0	DEN	125	58.4	0.0	0.0	0.0	0.0	58.7	0.1	1.0	0.0	0.0	0.0	0.0	0.0	-1.3
242	17491981.08	4904197.30	282.00	0	DEN	250	61.8	0.0	0.0	0.0	0.0	58.7	0.3	7.9	0.0	0.0	0.0	0.0	0.0	-5.1
242	17491981.08	4904197.30	282.00	0	DEN	500	61.2	0.0	0.0	0.0	0.0	58.7	0.5	3.7	0.0	0.0	0.0	0.0	0.0	-1.7
242	17491981.08	4904197.30	282.00	0	DEN	1000	65.2	0.0	0.0	0.0	0.0	58.7	0.9	-0.7	0.0	0.0	0.0	0.0	0.0	6.2
242	17491981.08	4904197.30	282.00	0	DEN	2000	66.5	0.0	0.0	0.0	0.0	58.7	2.3	-1.2	0.0	0.0	0.0	0.0	0.0	6.7
242	17491981.08	4904197.30	282.00	0	DEN	4000	62.1	0.0	0.0	0.0	0.0	58.7	8.0	-1.2	0.0	0.0	0.0	0.0	0.0	-3.4
242	17491981.08	4904197.30	282.00	0	DEN	8000	50.7	0.0	0.0	0.0	0.0	58.7	28.4	-1.2	0.0	0.0	0.0	0.0	0.0	-35.3

Point Source, ISO 9613, Name: "UPS1", ID: "UPS1"																				
Nr.	X	Y	Z	Refl.	DEN	Freq.	Lw	l/a	Optime	K0	Di	Adiv	Aatm	Agr	Afol	Ahous	Abar	Cmet	RL	Lr
	(m)	(m)	(m)			(Hz)	dB(A)	dB	dB	(dB)	(dB)	(dB)	(dB)	(dB)	(dB)	(dB)	(dB)	(dB)	(dB)	dB(A)
243	17491989.46	4904199.08	282.00	0	DEN	32	25.6	0.0	0.0	0.0	0.0	58.8	0.0	-4.7	0.0	0.0	0.0	0.0	0.0	-28.5
243	17491989.46	4904199.08	282.00	0	DEN	63	38.3	0.0	0.0	0.0	0.0	58.8	0.0	-4.7	0.0	0.0	0.0	0.0	0.0	-15.8
243	17491989.46	4904199.08	282.00	0	DEN	125	58.4	0.0	0.0	0.0	0.0	58.8	0.1	1.0	0.0	0.0	0.0	0.0	0.0	-1.4
243	17491989.46	4904199.08	282.00	0	DEN	250	61.8	0.0	0.0	0.0	0.0	58.8	0.3	8.0	0.0	0.0	0.0	0.0	0.0	-5.3
243	17491989.46	4904199.08	282.00	0	DEN	500	61.2	0.0	0.0	0.0	0.0	58.8	0.5	3.7	0.0	0.0	0.0	0.0	0.0	-1.8
243	17491989.46	4904199.08	282.00	0	DEN	1000	65.2	0.0	0.0	0.0	0.0	58.8	0.9	-0.7	0.0	0.0	0.0	0.0	0.0	6.2
243	17491989.46	4904199.08	282.00	0	DEN	2000	66.5	0.0	0.0	0.0	0.0	58.8	2.4	-1.2	0.0	0.0	0.0	0.0	0.0	6.6
243	17491989.46	4904199.08	282.00	0	DEN	4000	62.1	0.0	0.0	0.0	0.0	58.8	8.0	-1.2	0.0	0.0	0.0	0.0	0.0	-3.5
243	17491989.46	4904199.08	282.00	0	DEN	8000	50.7	0.0	0.0	0.0	0.0	58.8	28.6	-1.2	0.0	0.0	0.0	0.0	0.0	-35.5

Point Source, ISO 9613, Name: "UPS8", ID: "UPS8"																				
Nr.	X	Y	Z	Refl.	DEN	Freq.	Lw	l/a	Optime	K0	Di	Adiv	Aatm	Agr	Afol	Ahous	Abar	Cmet	RL	Lr
	(m)	(m)	(m)			(Hz)	dB(A)	dB	dB	(dB)	(dB)	(dB)	(dB)	(dB)	(dB)	(dB)	(dB)	(dB)	(dB)	dB(A)
244	17491960.19	4904188.54	282.00	0	DEN	32	25.6	0.0	0.0	0.0	0.0	58.8	0.0	-4.7	0.0	0.0	0.0	0.0	0.0	-28.5
244	17491960.19	4904188.54	282.00	0	DEN	63	38.3	0.0	0.0	0.0	0.0	58.8	0.0	-4.7	0.0	0.0	0.0	0.0	0.0	-15.8
244	17491960.19	4904188.54	282.00	0	DEN	125	58.4	0.0	0.0	0.0	0.0	58.8	0.1	1.0	0.0	0.0	0.0	0.0	0.0	-1.5
244	17491960.19	4904188.54	282.00	0	DEN	250	61.8	0.0	0.0	0.0	0.0	58.8	0.3	8.0	0.0	0.0	0.0	0.0	0.0	-5.3
244	17491960.19	4904188.54	282.00	0	DEN	500	61.2	0.0	0.0	0.0	0.0	58.8	0.5	3.7	0.0	0.0	0.0	0.0	0.0	-1.8
244	17491960.19	4904188.54	282.00	0	DEN	1000	65.2	0.0	0.0	0.0	0.0	58.8	0.9	-0.7	0.0	0.0	0.0	0.0	0.0	6.2
244	17491960.19	4904188.54	282.00	0	DEN	2000	66.5	0.0	0.0	0.0	0.0	58.8	2.4	-1.2	0.0	0.0	0.0	0.0	0.0	6.6
244	17491960.19	4904188.54	282.00	0	DEN	4000	62.1	0.0	0.0	0.0	0.0	58.8	8.0	-1.2	0.0	0.0	0.0	0.0	0.0	-3.5
244	17491960.19	4904188.54	282.00	0	DEN	8000	50.7	0.0	0.0	0.0	0.0	58.8	28.6	-1.2	0.0	0.0	0.0	0.0	0.0	-35.6

Point Source, ISO 9613, Name: "UPS6", ID: "UPS6"																				
Nr.	X	Y	Z	Refl.	DEN	Freq.	Lw	l/a	Optime	K0	Di	Adiv	Aatm	Agr	Afol	Ahous	Abar	Cmet	RL	Lr
	(m)	(m)	(m)			(Hz)	dB(A)	dB	dB	(dB)	(dB)	(dB)	(dB)	(dB)	(dB)	(dB)	(dB)	(dB)	(dB)	dB(A)
245	17491968.55	4904190.10	282.00	0	DEN	32	25.6	0.0	0.0	0.0	0.0	58.8	0.0	-4.7	0.0	0.0	0.0	0.0	0.0	-28.5
245	17491968.55	4904190.10	282.00	0	DEN	63	38.3	0.0	0.0	0.0	0.0	58.8	0.0	-4.7	0.0	0.0	0.0	0.0	0.0	-15.8
245	17491968.55	4904190.10	282.00	0	DEN	125	58.4	0.0	0.0	0.0	0.0	58.8	0.1	1.0	0.0	0.0	0.0	0.0	0.0	-1.5
245	17491968.55	4904190.10	282.00	0	DEN	250	61.8	0.0	0.0	0.0	0.0	58.8	0.3	8.0	0.0	0.0	0.0	0.0	0.0	-5.3
245	17491968.55	4904190.10	282.00	0	DEN	500	61.2	0.0	0.0	0.0	0.0	58.8	0.5	3.7	0.0	0.0	0.0	0.0	0.0	-1.9
245	17491968.55	4904190.10	282.00	0	DEN	1000	65.2	0.0	0.0	0.0	0.0	58.8	0.9	-0.7	0.0	0.0	0.0	0.0	0.0	6.1
245	17491968.55	4904190.10	282.00	0	DEN	2000	66.5	0.0	0.0	0.0	0.0	58.8	2.4	-1.2	0.0	0.0	0.0	0.0	0.0	6.5
245	17491968.55	4904190.10	282.00	0	DEN	4000	62.1	0.0	0.0	0.0	0.0	58.8	8.1	-1.2	0.0	0.0	0.0	0.0	0.0	-3.6
245	17491968.55	4904190.10	282.00	0	DEN	8000	50.7	0.0	0.0	0.0	0.0	58.8	28.7	-1.2	0.0	0.0	0.0	0.0	0.0	-35.7

Point Source, ISO 9613, Name: "UPS4", ID: "UPS4"																				
Nr.	X	Y	Z	Refl.	DEN	Freq.	Lw	l/a	Optime	K0	Di	Adiv	Aatm	Agr	Afol	Ahous	Abar	Cmet	RL	Lr
	(m)	(m)	(m)			(Hz)	dB(A)	dB	dB	(dB)	(dB)	(dB)	(dB)	(dB)	(dB)	(dB)	(dB)	(dB)	(dB)	dB(A)
246	17491977.12	4904191.85	282.00	0	DEN	32	25.6	0.0	0.0	0.0	0.0	58.8	0.0	-4.7	0.0	0.0	0.0	0.0	0.0	-28.6
246	17491977.12	4904191.85	282.00	0	DEN	63	38.3	0.0	0.0	0.0	0.0	58.8	0.0	-4.7	0.0	0.0	0.0	0.0	0.0	-15.9
246	17491977.12	4904191.85	282.00	0	DEN	125	58.4	0.0	0.0	0.0	0.0	58.8	0.1	1.0	0.0	0.0	0.0	0.0	0.0	-1.5
246	17491977.12	4904191.85	282.00	0	DEN	250	61.8	0.0	0.0	0.0	0.0	58.8	0.3	7.9	0.0	0.0	0.0	0.0	0.0	-5.3
246	17491977.12	4904191.85	282.00	0	DEN	500	61.2	0.0	0.0	0.0	0.0	58.8	0.5	3.7	0.0	0.0	0.0	0.0	0.0	-1.8
246	17491977.12	4904191.85	282.00	0	DEN	1000	65.2	0.0	0.0	0.0	0.0	58.8	0.9	-0.7	0.0	0.0	0.0	0.0	0.0	6.1
246	17491977.12	4904191.85	282.00	0	DEN	2000	66.5	0.0	0.0	0.0	0.0	58.8	2.4	-1.2	0.0	0.0	0.0	0.0	0.0	6.5
246	17491977.12	4904191.85	282.00	0	DEN	4000	62.1	0.0	0.0	0.0	0.0	58.8	8.1	-1.2	0.0	0.0	0.0	0.0	0.0	-3.7
246	17491977.12	4904191.85	282.00	0	DEN	8000	50.7	0.0	0.0	0.0	0.0	58.8	28.9	-1.2	0.0	0.0	0.0	0.0	0.0	-35.8

Point Source, ISO 9613, Name: "UPS2", ID: "UPS2"																				
Nr.	X	Y	Z	Refl.	DEN	Freq.	Lw	l/a	Optime	K0	Di	Adiv	Aatm	Agr	Afol	Ahous	Abar	Cmet	RL	Lr
	(m)	(m)	(m)			(Hz)	dB(A)	dB	dB	(dB)	(dB)	(dB)	(dB)	(dB)	(dB)	(dB)	(dB)	(dB)	(dB)	dB(A)
247	17491985.44	4904193.50	282.00	0	DEN	32	25.6	0.0	0.0	0.0	0.0	58.9	0.0	-4.7	0.0	0.0	0.0	0.0	0.0	-28.6
247	17491985.44	4904193.50	282.00	0	DEN	63	38.3	0.0	0.0	0.0	0.0	58.9	0.0	-4.7	0.0	0.0	0.0	0.0	0.0	-15.9
247	17491985.44	4904193.50	282.00	0	DEN	125	58.4	0.0	0.0	0.0	0.0	58.9	0.1	1.0	0.0	0.0	0.0	0.0	0.0	-1.6
247	17491985.44	4904193.50	282.00	0	DEN	250	61.8	0.0	0.0	0.0	0.0	58.9	0.3	8.0	0.0	0.0	0.0	0.0	0.0	-5.4
247	17491985.44	4904193.50	282.00	0	DEN	500	61.2	0.0	0.0	0.0	0.0	58.9	0.5	3.7	0.0	0.0	0.0	0.0	0.0	-1.9
247	17491985.44	4904193.50	282.00	0	DEN	1000	65.2	0.0	0.0	0.0	0.0	58.9	0.9	-0.7	0.0	0.0	0.0	0.0	0.0	6.0
247	17491985.44	4904193.50	282.00	0	DEN	2000	66.5	0.0	0.0	0.0	0.0	58.9	2.4	-1.2	0.0	0.0	0.0	0.0	0.0	6.4
247	17491985.44	4904193.50	282.00	0	DEN	4000	62.1	0.0	0.0	0.0	0.0	58.9	8.1	-1.2	0.0	0.0	0.0	0.0	0.0	-3.8
247	17491985.44	4904193.50	282.00	0	DEN	8000	50.7	0.0	0.0	0.0	0.0	58.9	29.0	-1.2	0.0	0.0	0.0	0.0	0.0	-36.1

Point Source, ISO 9613, Name: "HVAC Economizerr Hood 8", ID: "HVAC_hood8"																				
Nr.	X	Y	Z	Ref.	DEN	Freq.	Lw	l/a	Optime	K0	Di	Adiv	Aatm	Agr	Afol	Ahous	Abar	Cmet	RL	Lr
	(m)	(m)	(m)			(Hz)	dB(A)	dB	dB	(dB)	(dB)	(dB)	(dB)	(dB)	(dB)	(dB)	(dB)	(dB)	(dB)	dB(A)
62	17491960.47	4904193.91	284.00	0	DEN	63	53.1	0.0	0.0	0.0	0.0	58.7	0.0	-4.0	0.0	0.0	0.0	0.0	0.0	-1.7
62	17491960.47	4904193.91	284.00	0	DEN	125	66.1	0.0	0.0	0.0	0.0	58.7	0.1	2.2	0.0	0.0	0.0	0.0	0.0	5.1
62	17491960.47	4904193.91	284.00	0	DEN	250	72.3	0.0	0.0	0.0	0.0	58.7	0.3	5.3	0.0	0.0	0.0	0.0	0.0	8.1
62	17491960.47	4904193.91	284.00	0	DEN	500	74.2	0.0	0.0	0.0	0.0	58.7	0.5	2.4	0.0	0.0	0.0	0.0	0.0	12.7
62	17491960.47	4904193.91	284.00	0	DEN	1000	71.6	0.0	0.0	0.0	0.0	58.7	0.9	-0.5	0.0	0.0	0.0	0.0	0.0	12.6
62	17491960.47	4904193.91	284.00	0	DEN	2000	68.8	0.0	0.0	0.0	0.0	58.7	2.3	-1.0	0.0	0.0	0.0	0.0	0.0	8.8
62	17491960.47	4904193.91	284.00	0	DEN	4000	60.6	0.0	0.0	0.0	0.0	58.7	7.9	-1.0	0.0	0.0	0.0	0.0	0.0	-5.0
62	17491960.47	4904193.91	284.00	0	DEN	8000	52.3	0.0	0.0	0.0	0.0	58.7	28.3	-1.0	0.0	0.0	0.0	0.0	0.0	-33.7

Point Source, ISO 9613, Name: "HVAC Economizerr Hood 1", ID: "HVAC_hood1"																				
Nr.	X	Y	Z	Ref.	DEN	Freq.	Lw	l/a	Optime	K0	Di	Adiv	Aatm	Agr	Afol	Ahous	Abar	Cmet	RL	Lr
	(m)	(m)	(m)			(Hz)	dB(A)	dB	dB	(dB)	(dB)	(dB)	(dB)	(dB)	(dB)	(dB)	(dB)	(dB)	(dB)	dB(A)
106	17491989.05	4904193.60	284.00	0	DEN	32	32.3	0.0	0.0	0.0	0.0	58.8	0.0	-4.0	0.0	0.0	0.0	0.0	0.0	-22.5
106	17491989.05	4904193.60	284.00	0	DEN	63	53.1	0.0	0.0	0.0	0.0	58.8	0.0	-4.0	0.0	0.0	0.0	0.0	0.0	-1.8
106	17491989.05	4904193.60	284.00	0	DEN	125	66.1	0.0	0.0	0.0	0.0	58.8	0.1	2.2	0.0	0.0	0.0	0.0	0.0	4.9
106	17491989.05	4904193.60	284.00	0	DEN	250	72.3	0.0	0.0	0.0	0.0	58.8	0.3	5.3	0.0	0.0	0.0	0.0	0.0	8.0
106	17491989.05	4904193.60	284.00	0	DEN	500	74.2	0.0	0.0	0.0	0.0	58.8	0.5	2.3	0.0	0.0	0.0	0.0	0.0	12.6
106	17491989.05	4904193.60	284.00	0	DEN	1000	71.6	0.0	0.0	0.0	0.0	58.8	0.9	-0.5	0.0	0.0	0.0	0.0	0.0	12.4
106	17491989.05	4904193.60	284.00	0	DEN	2000	68.8	0.0	0.0	0.0	0.0	58.8	2.4	-1.0	0.0	0.0	0.0	0.0	0.0	8.6
106	17491989.05	4904193.60	284.00	0	DEN	4000	60.6	0.0	0.0	0.0	0.0	58.8	8.0	-1.0	0.0	0.0	0.0	0.0	0.0	-5.2
106	17491989.05	4904193.60	284.00	0	DEN	8000	52.3	0.0	0.0	0.0	0.0	58.8	28.7	-1.0	0.0	0.0	0.0	0.0	0.0	-34.2

Point Source, ISO 9613, Name: "HVAC Economizerr Hood 3", ID: "HVAC_hood3"																				
Nr.	X	Y	Z	Ref.	DEN	Freq.	Lw	l/a	Optime	K0	Di	Adiv	Aatm	Agr	Afol	Ahous	Abar	Cmet	RL	Lr
	(m)	(m)	(m)			(Hz)	dB(A)	dB	dB	(dB)	(dB)	(dB)	(dB)	(dB)	(dB)	(dB)	(dB)	(dB)	(dB)	dB(A)
108	17491980.62	4904191.97	284.00	0	DEN	32	32.3	0.0	0.0	0.0	0.0	58.8	0.0	-4.0	0.0	0.0	0.0	0.0	0.0	-22.5
108	17491980.62	4904191.97	284.00	0	DEN	63	53.1	0.0	0.0	0.0	0.0	58.8	0.0	-4.0	0.0	0.0	0.0	0.0	0.0	-1.8
108	17491980.62	4904191.97	284.00	0	DEN	125	66.1	0.0	0.0	0.0	0.0	58.8	0.1	2.2	0.0	0.0	0.0	0.0	0.0	4.9
108	17491980.62	4904191.97	284.00	0	DEN	250	72.3	0.0	0.0	0.0	0.0	58.8	0.3	5.3	0.0	0.0	0.0	0.0	0.0	7.9
108	17491980.62	4904191.97	284.00	0	DEN	500	74.2	0.0	0.0	0.0	0.0	58.8	0.5	2.4	0.0	0.0	0.0	0.0	0.0	12.6
108	17491980.62	4904191.97	284.00	0	DEN	1000	71.6	0.0	0.0	0.0	0.0	58.8	0.9	-0.5	0.0	0.0	0.0	0.0	0.0	12.4
108	17491980.62	4904191.97	284.00	0	DEN	2000	68.8	0.0	0.0	0.0	0.0	58.8	2.4	-1.0	0.0	0.0	0.0	0.0	0.0	8.6
108	17491980.62	4904191.97	284.00	0	DEN	4000	60.6	0.0	0.0	0.0	0.0	58.8	8.1	-1.0	0.0	0.0	0.0	0.0	0.0	-5.3
108	17491980.62	4904191.97	284.00	0	DEN	8000	52.3	0.0	0.0	0.0	0.0	58.8	28.7	-1.0	0.0	0.0	0.0	0.0	0.0	-34.2

Point Source, ISO 9613, Name: "HVAC Economizerr Hood 5", ID: "HVAC_hood5"																				
Nr.	X	Y	Z	Ref.	DEN	Freq.	Lw	l/a	Optime	K0	Di	Adiv	Aatm	Agr	Afol	Ahous	Abar	Cmet	RL	Lr
	(m)	(m)	(m)			(Hz)	dB(A)	dB	dB	(dB)	(dB)	(dB)	(dB)	(dB)	(dB)	(dB)	(dB)	(dB)	(dB)	dB(A)
110	17491972.32	4904190.18	284.00	0	DEN	32	32.3	0.0	0.0	0.0	0.0	58.8	0.0	-4.0	0.0	0.0	0.0	0.0	0.0	-22.5
110	17491972.32	4904190.18	284.00	0	DEN	63	53.1	0.0	0.0	0.0	0.0	58.8	0.0	-4.0	0.0	0.0	0.0	0.0	0.0	-1.8
110	17491972.32	4904190.18	284.00	0	DEN	125	66.1	0.0	0.0	0.0	0.0	58.8	0.1	2.3	0.0	0.0	0.0	0.0	0.0	4.9
110	17491972.32	4904190.18	284.00	0	DEN	250	72.3	0.0	0.0	0.0	0.0	58.8	0.3	5.3	0.0	0.0	0.0	0.0	0.0	7.9
110	17491972.32	4904190.18	284.00	0	DEN	500	74.2	0.0	0.0	0.0	0.0	58.8	0.5	2.4	0.0	0.0	0.0	0.0	0.0	12.6
110	17491972.32	4904190.18	284.00	0	DEN	1000	71.6	0.0	0.0	0.0	0.0	58.8	0.9	-0.5	0.0	0.0	0.0	0.0	0.0	12.4
110	17491972.32	4904190.18	284.00	0	DEN	2000	68.8	0.0	0.0	0.0	0.0	58.8	2.4	-1.0	0.0	0.0	0.0	0.0	0.0	8.6
110	17491972.32	4904190.18	284.00	0	DEN	4000	60.6	0.0	0.0	0.0	0.0	58.8	8.1	-1.0	0.0	0.0	0.0	0.0	0.0	-5.3
110	17491972.32	4904190.18	284.00	0	DEN	8000	52.3	0.0	0.0	0.0	0.0	58.8	28.8	-1.0	0.0	0.0	0.0	0.0	0.0	-34.4

Point Source, ISO 9613, Name: "HVAC Economizerr Hood 7", ID: "HVAC_hood7"																				
Nr.	X	Y	Z	Ref.	DEN	Freq.	Lw	l/a	Optime	K0	Di	Adiv	Aatm	Agr	Afol	Ahous	Abar	Cmet	RL	Lr
	(m)	(m)	(m)			(Hz)	dB(A)	dB	dB	(dB)	(dB)	(dB)	(dB)	(dB)	(dB)	(dB)	(dB)	(dB)	(dB)	dB(A)
112	17491963.83	4904188.55	284.00	0	DEN	32	32.3	0.0	0.0	0.0	0.0	58.9	0.0	-4.0	0.0	0.0	0.0	0.0	0.0	-22.6
112	17491963.83	4904188.55	284.00	0	DEN	63	53.1	0.0	0.0	0.0	0.0	58.9	0.0	-4.0	0.0	0.0	0.0	0.0	0.0	-1.8
112	17491963.83	4904188.55	284.00	0	DEN	125	66.1	0.0	0.0	0.0	0.0	58.9	0.1	2.3	0.0	0.0	0.0	0.0	0.0	4.8
112	17491963.83	4904188.55	284.00	0	DEN	250	72.3	0.0	0.0	0.0	0.0	58.9	0.3	5.3	0.0	0.0	0.0	0.0	0.0	7.9
112	17491963.83	4904188.55	284.00	0	DEN	500	74.2	0.0	0.0	0.0	0.0	58.9	0.5	2.4	0.0	0.0	0.0	0.0	0.0	12.5
112	17491963.83	4904188.55	284.00	0	DEN	1000	71.6	0.0	0.0	0.0	0.0	58.9	0.9	-0.5	0.0	0.0	0.0	0.0	0.0	12.4
112	17491963.83	4904188.55	284.00	0	DEN	2000	68.8	0.0	0.0	0.0	0.0	58.9	2.4	-1.0	0.0	0.0	0.0	0.0	0.0	8.5
112	17491963.83	4904188.55	284.00	0	DEN	4000	60.6	0.0	0.0	0.0	0.0	58.9	8.1	-1.0	0.0	0.0	0.0	0.0	0.0	-5.4
112	17491963.83	4904188.55	284.00	0	DEN	8000	52.3	0.0	0.0	0.0	0.0	58.9	29.0	-1.0	0.0	0.0	0.0	0.0	0.0	-34.5

Point Source, ISO 9613, Name: "HVAC Economizerr Hood 9", ID: "HVAC_hood9"																				
Nr.	X	Y	Z	Refl.	DEN	Freq.	Lw	l/a	Optime	K0	Di	Adiv	Aatm	Agr	Afol	Ahous	Abar	Cmet	RL	Lr
	(m)	(m)	(m)			(Hz)	dB(A)	dB	dB	(dB)	(dB)	(dB)	(dB)	(dB)	(dB)	(dB)	(dB)	(dB)	(dB)	dB(A)
120	17491955.38	4904186.92	284.00	0	DEN	32	32.3	0.0	0.0	0.0	0.0	58.9	0.0	-4.0	0.0	0.0	0.0	0.0	0.0	-22.6
120	17491955.38	4904186.92	284.00	0	DEN	63	53.1	0.0	0.0	0.0	0.0	58.9	0.0	-4.0	0.0	0.0	0.0	0.0	0.0	-1.8
120	17491955.38	4904186.92	284.00	0	DEN	125	66.1	0.0	0.0	0.0	0.0	58.9	0.1	2.3	0.0	0.0	0.0	0.0	0.0	4.8
120	17491955.38	4904186.92	284.00	0	DEN	250	72.3	0.0	0.0	0.0	0.0	58.9	0.3	5.3	0.0	0.0	0.0	0.0	0.0	7.8
120	17491955.38	4904186.92	284.00	0	DEN	500	74.2	0.0	0.0	0.0	0.0	58.9	0.5	2.4	0.0	0.0	0.0	0.0	0.0	12.5
120	17491955.38	4904186.92	284.00	0	DEN	1000	71.6	0.0	0.0	0.0	0.0	58.9	0.9	-0.5	0.0	0.0	0.0	0.0	0.0	12.3
120	17491955.38	4904186.92	284.00	0	DEN	2000	68.8	0.0	0.0	0.0	0.0	58.9	2.4	-1.0	0.0	0.0	0.0	0.0	0.0	8.5
120	17491955.38	4904186.92	284.00	0	DEN	4000	60.6	0.0	0.0	0.0	0.0	58.9	8.2	-1.0	0.0	0.0	0.0	0.0	0.0	-5.5
120	17491955.38	4904186.92	284.00	0	DEN	8000	52.3	0.0	0.0	0.0	0.0	58.9	29.1	-1.0	0.0	0.0	0.0	0.0	0.0	-34.7

Point Source, ISO 9613, Name: "Transformer 2MW", ID: "transformer_2MW"																				
Nr.	X	Y	Z	Refl.	DEN	Freq.	Lw	l/a	Optime	K0	Di	Adiv	Aatm	Agr	Afol	Ahous	Abar	Cmet	RL	Lr
	(m)	(m)	(m)			(Hz)	dB(A)	dB	dB	(dB)	(dB)	(dB)	(dB)	(dB)	(dB)	(dB)	(dB)	(dB)	(dB)	dB(A)
122	17491964.74	4904202.88	282.00	0	DEN	32	38.6	0.0	0.0	0.0	0.0	58.4	0.0	-4.7	0.0	0.0	0.0	0.0	0.0	-15.1
122	17491964.74	4904202.88	282.00	0	DEN	63	59.8	0.0	0.0	0.0	0.0	58.4	0.0	-4.7	0.0	0.0	0.0	0.0	0.0	6.1
122	17491964.74	4904202.88	282.00	0	DEN	125	73.9	0.0	0.0	0.0	0.0	58.4	0.1	1.0	0.0	0.0	0.0	0.0	0.0	14.4
122	17491964.74	4904202.88	282.00	0	DEN	250	65.4	0.0	0.0	0.0	0.0	58.4	0.2	8.3	0.0	0.0	0.0	0.0	0.0	-1.6
122	17491964.74	4904202.88	282.00	0	DEN	500	66.8	0.0	0.0	0.0	0.0	58.4	0.5	4.0	0.0	0.0	0.0	0.0	0.0	4.0
122	17491964.74	4904202.88	282.00	0	DEN	1000	68.0	0.0	0.0	0.0	0.0	58.4	0.9	-0.6	0.0	0.0	0.0	0.0	0.0	9.3
122	17491964.74	4904202.88	282.00	0	DEN	2000	66.2	0.0	0.0	0.0	0.0	58.4	2.3	-1.1	0.0	0.0	0.0	0.0	0.0	6.7
122	17491964.74	4904202.88	282.00	0	DEN	4000	68.0	0.0	0.0	0.0	0.0	58.4	7.6	-1.1	0.0	0.0	0.0	0.0	0.0	3.1
122	17491964.74	4904202.88	282.00	0	DEN	8000	48.9	0.0	0.0	0.0	0.0	58.4	27.3	-1.1	0.0	0.0	0.0	0.0	0.0	-35.6

Point Source, ISO 9613, Name: "PCS14", ID: "PCS14"																				
Nr.	X	Y	Z	Refl.	DEN	Freq.	Lw	l/a	Optime	K0	Di	Adiv	Aatm	Agr	Afol	Ahous	Abar	Cmet	RL	Lr
	(m)	(m)	(m)			(Hz)	dB(A)	dB	dB	(dB)	(dB)	(dB)	(dB)	(dB)	(dB)	(dB)	(dB)	(dB)	(dB)	dB(A)
124	17491978.60	4904205.38	282.00	0	DEN	32	30.3	0.0	0.0	0.0	0.0	58.3	0.0	-4.6	0.0	0.0	0.0	0.0	0.0	-23.4
124	17491978.60	4904205.38	282.00	0	DEN	63	43.0	0.0	0.0	0.0	0.0	58.3	0.0	-4.6	0.0	0.0	0.0	0.0	0.0	-10.7
124	17491978.60	4904205.38	282.00	0	DEN	125	63.1	0.0	0.0	0.0	0.0	58.3	0.1	1.0	0.0	0.0	0.0	0.0	0.0	3.7
124	17491978.60	4904205.38	282.00	0	DEN	250	66.5	0.0	0.0	0.0	0.0	58.3	0.2	8.3	0.0	0.0	0.0	0.0	0.0	-0.4
124	17491978.60	4904205.38	282.00	0	DEN	500	65.9	0.0	0.0	0.0	0.0	58.3	0.4	4.0	0.0	0.0	0.0	0.0	0.0	3.1
124	17491978.60	4904205.38	282.00	0	DEN	1000	69.9	0.0	0.0	0.0	0.0	58.3	0.8	-0.6	0.0	0.0	0.0	0.0	0.0	11.3
124	17491978.60	4904205.38	282.00	0	DEN	2000	71.2	0.0	0.0	0.0	0.0	58.3	2.2	-1.1	0.0	0.0	0.0	0.0	0.0	11.8
124	17491978.60	4904205.38	282.00	0	DEN	4000	66.8	0.0	0.0	0.0	0.0	58.3	7.6	-1.1	0.0	0.0	0.0	0.0	0.0	2.0
124	17491978.60	4904205.38	282.00	0	DEN	8000	55.4	0.0	0.0	0.0	0.0	58.3	27.1	-1.1	0.0	0.0	0.0	0.0	0.0	-29.0

Point Source, ISO 9613, Name: "PCS13", ID: "PCS13"																				
Nr.	X	Y	Z	Refl.	DEN	Freq.	Lw	l/a	Optime	K0	Di	Adiv	Aatm	Agr	Afol	Ahous	Abar	Cmet	RL	Lr
	(m)	(m)	(m)			(Hz)	dB(A)	dB	dB	(dB)	(dB)	(dB)	(dB)	(dB)	(dB)	(dB)	(dB)	(dB)	(dB)	dB(A)
126	17491977.24	4904205.12	282.00	0	DEN	32	30.3	0.0	0.0	0.0	0.0	58.3	0.0	-4.6	0.0	0.0	0.0	0.0	0.0	-23.4
126	17491977.24	4904205.12	282.00	0	DEN	63	43.0	0.0	0.0	0.0	0.0	58.3	0.0	-4.6	0.0	0.0	0.0	0.0	0.0	-10.7
126	17491977.24	4904205.12	282.00	0	DEN	125	63.1	0.0	0.0	0.0	0.0	58.3	0.1	1.0	0.0	0.0	0.0	0.0	0.0	3.7
126	17491977.24	4904205.12	282.00	0	DEN	250	66.5	0.0	0.0	0.0	0.0	58.3	0.2	8.3	0.0	0.0	0.0	0.0	0.0	-0.4
126	17491977.24	4904205.12	282.00	0	DEN	500	65.9	0.0	0.0	0.0	0.0	58.3	0.4	4.0	0.0	0.0	0.0	0.0	0.0	3.1
126	17491977.24	4904205.12	282.00	0	DEN	1000	69.9	0.0	0.0	0.0	0.0	58.3	0.8	-0.6	0.0	0.0	0.0	0.0	0.0	11.3
126	17491977.24	4904205.12	282.00	0	DEN	2000	71.2	0.0	0.0	0.0	0.0	58.3	2.2	-1.1	0.0	0.0	0.0	0.0	0.0	11.8
126	17491977.24	4904205.12	282.00	0	DEN	4000	66.8	0.0	0.0	0.0	0.0	58.3	7.6	-1.1	0.0	0.0	0.0	0.0	0.0	2.0
126	17491977.24	4904205.12	282.00	0	DEN	8000	55.4	0.0	0.0	0.0	0.0	58.3	27.2	-1.1	0.0	0.0	0.0	0.0	0.0	-29.0

Point Source, ISO 9613, Name: "PCS12", ID: "PCS12"																				
Nr.	X	Y	Z	Refl.	DEN	Freq.	Lw	l/a	Optime	K0	Di	Adiv	Aatm	Agr	Afol	Ahous	Abar	Cmet	RL	Lr
	(m)	(m)	(m)			(Hz)	dB(A)	dB	dB	(dB)	(dB)	(dB)	(dB)	(dB)	(dB)	(dB)	(dB)	(dB)	(dB)	dB(A)
128	17491975.94	4904204.85	282.00	0	DEN	32	30.3	0.0	0.0	0.0	0.0	58.3	0.0	-4.6	0.0	0.0	0.0	0.0	0.0	-23.4
128	17491975.94	4904204.85	282.00	0	DEN	63	43.0	0.0	0.0	0.0	0.0	58.3	0.0	-4.6	0.0	0.0	0.0	0.0	0.0	-10.7
128	17491975.94	4904204.85	282.00	0	DEN	125	63.1	0.0	0.0	0.0	0.0	58.3	0.1	1.0	0.0	0.0	0.0	0.0	0.0	3.7
128	17491975.94	4904204.85	282.00	0	DEN	250	66.5	0.0	0.0	0.0	0.0	58.3	0.2	8.3	0.0	0.0	0.0	0.0	0.0	-0.4
128	17491975.94	4904204.85	282.00	0	DEN	500	65.9	0.0	0.0	0.0	0.0	58.3	0.4	4.0	0.0	0.0	0.0	0.0	0.0	3.1
128	17491975.94	4904204.85	282.00	0	DEN	1000	69.9	0.0	0.0	0.0	0.0	58.3	0.9	-0.6	0.0	0.0	0.0	0.0	0.0	11.3
128	17491975.94	4904204.85	282.00	0	DEN	2000	71.2	0.0	0.0	0.0	0.0	58.3	2.2	-1.1	0.0	0.0	0.0	0.0	0.0	11.8
128	17491975.94	4904204.85	282.00	0	DEN	4000	66.8	0.0	0.0	0.0	0.0	58.3	7.6	-1.1	0.0	0.0	0.0	0.0	0.0	1.9
128	17491975.94	4904204.85	282.00	0	DEN	8000	55.4	0.0	0.0	0.0	0.0	58.3	27.2	-1.1	0.0	0.0	0.0	0.0	0.0	-29.0

Point Source, ISO 9613, Name: "PCS11", ID: "PCS11"																				
Nr.	X	Y	Z	Refl.	DEN	Freq.	Lw	l/a	Optime	K0	Di	Adiv	Aatm	Agr	Afol	Ahous	Abar	Cmet	RL	Lr
	(m)	(m)	(m)			(Hz)	dB(A)	dB	dB	(dB)	(dB)	(dB)	(dB)	(dB)	(dB)	(dB)	(dB)	(dB)	(dB)	dB(A)
130	17491962.63	4904202.17	282.00	0	DEN	32	30.3	0.0	0.0	0.0	0.0	58.4	0.0	-4.7	0.0	0.0	0.0	0.0	0.0	-23.5
130	17491962.63	4904202.17	282.00	0	DEN	63	43.0	0.0	0.0	0.0	0.0	58.4	0.0	-4.7	0.0	0.0	0.0	0.0	0.0	-10.8
130	17491962.63	4904202.17	282.00	0	DEN	125	63.1	0.0	0.0	0.0	0.0	58.4	0.1	1.1	0.0	0.0	0.0	0.0	0.0	3.6
130	17491962.63	4904202.17	282.00	0	DEN	250	66.5	0.0	0.0	0.0	0.0	58.4	0.2	8.3	0.0	0.0	0.0	0.0	0.0	-0.5
130	17491962.63	4904202.17	282.00	0	DEN	500	65.9	0.0	0.0	0.0	0.0	58.4	0.5	4.0	0.0	0.0	0.0	0.0	0.0	3.0
130	17491962.63	4904202.17	282.00	0	DEN	1000	69.9	0.0	0.0	0.0	0.0	58.4	0.9	-0.6	0.0	0.0	0.0	0.0	0.0	11.2
130	17491962.63	4904202.17	282.00	0	DEN	2000	71.2	0.0	0.0	0.0	0.0	58.4	2.3	-1.1	0.0	0.0	0.0	0.0	0.0	11.7
130	17491962.63	4904202.17	282.00	0	DEN	4000	66.8	0.0	0.0	0.0	0.0	58.4	7.7	-1.1	0.0	0.0	0.0	0.0	0.0	1.8
130	17491962.63	4904202.17	282.00	0	DEN	8000	55.4	0.0	0.0	0.0	0.0	58.4	27.4	-1.1	0.0	0.0	0.0	0.0	0.0	-29.3

Point Source, ISO 9613, Name: "PCS10", ID: "PCS10"																				
Nr.	X	Y	Z	Refl.	DEN	Freq.	Lw	l/a	Optime	K0	Di	Adiv	Aatm	Agr	Afol	Ahous	Abar	Cmet	RL	Lr
	(m)	(m)	(m)			(Hz)	dB(A)	dB	dB	(dB)	(dB)	(dB)	(dB)	(dB)	(dB)	(dB)	(dB)	(dB)	(dB)	dB(A)
152	17491961.25	4904201.92	282.00	0	DEN	32	30.3	0.0	0.0	0.0	0.0	58.4	0.0	-4.7	0.0	0.0	0.0	0.0	0.0	-23.5
152	17491961.25	4904201.92	282.00	0	DEN	63	43.0	0.0	0.0	0.0	0.0	58.4	0.0	-4.7	0.0	0.0	0.0	0.0	0.0	-10.8
152	17491961.25	4904201.92	282.00	0	DEN	125	63.1	0.0	0.0	0.0	0.0	58.4	0.1	1.1	0.0	0.0	0.0	0.0	0.0	3.6
152	17491961.25	4904201.92	282.00	0	DEN	250	66.5	0.0	0.0	0.0	0.0	58.4	0.2	8.3	0.0	0.0	0.0	0.0	0.0	-0.5
152	17491961.25	4904201.92	282.00	0	DEN	500	65.9	0.0	0.0	0.0	0.0	58.4	0.5	4.0	0.0	0.0	0.0	0.0	0.0	3.0
152	17491961.25	4904201.92	282.00	0	DEN	1000	69.9	0.0	0.0	0.0	0.0	58.4	0.9	-0.6	0.0	0.0	0.0	0.0	0.0	11.2
152	17491961.25	4904201.92	282.00	0	DEN	2000	71.2	0.0	0.0	0.0	0.0	58.4	2.3	-1.1	0.0	0.0	0.0	0.0	0.0	11.7
152	17491961.25	4904201.92	282.00	0	DEN	4000	66.8	0.0	0.0	0.0	0.0	58.4	7.7	-1.1	0.0	0.0	0.0	0.0	0.0	1.8
152	17491961.25	4904201.92	282.00	0	DEN	8000	55.4	0.0	0.0	0.0	0.0	58.4	27.4	-1.1	0.0	0.0	0.0	0.0	0.0	-29.3

Point Source, ISO 9613, Name: "PCS1", ID: "PCS1"																				
Nr.	X	Y	Z	Refl.	DEN	Freq.	Lw	l/a	Optime	K0	Di	Adiv	Aatm	Agr	Afol	Ahous	Abar	Cmet	RL	Lr
	(m)	(m)	(m)			(Hz)	dB(A)	dB	dB	(dB)	(dB)	(dB)	(dB)	(dB)	(dB)	(dB)	(dB)	(dB)	(dB)	dB(A)
173	17491989.83	4904197.13	282.00	0	DEN	32	30.3	0.0	0.0	0.0	0.0	58.7	0.0	-4.7	0.0	0.0	0.0	0.0	0.0	-23.7
173	17491989.83	4904197.13	282.00	0	DEN	63	43.0	0.0	0.0	0.0	0.0	58.7	0.0	-4.7	0.0	0.0	0.0	0.0	0.0	-11.0
173	17491989.83	4904197.13	282.00	0	DEN	125	63.1	0.0	0.0	0.0	0.0	58.7	0.1	1.1	0.0	0.0	0.0	0.0	0.0	3.3
173	17491989.83	4904197.13	282.00	0	DEN	250	66.5	0.0	0.0	0.0	0.0	58.7	0.3	8.3	0.0	0.0	0.0	0.0	0.0	-0.8
173	17491989.83	4904197.13	282.00	0	DEN	500	65.9	0.0	0.0	0.0	0.0	58.7	0.5	4.0	0.0	0.0	0.0	0.0	0.0	2.7
173	17491989.83	4904197.13	282.00	0	DEN	1000	69.9	0.0	0.0	0.0	0.0	58.7	0.9	-0.6	0.0	0.0	0.0	0.0	0.0	10.9
173	17491989.83	4904197.13	282.00	0	DEN	2000	71.2	0.0	0.0	0.0	0.0	58.7	2.3	-1.1	0.0	0.0	0.0	0.0	0.0	11.3
173	17491989.83	4904197.13	282.00	0	DEN	4000	66.8	0.0	0.0	0.0	0.0	58.7	7.9	-1.1	0.0	0.0	0.0	0.0	0.0	1.3
173	17491989.83	4904197.13	282.00	0	DEN	8000	55.4	0.0	0.0	0.0	0.0	58.7	28.3	-1.1	0.0	0.0	0.0	0.0	0.0	-30.5

Point Source, ISO 9613, Name: "PCS3", ID: "PCS3"																				
Nr.	X	Y	Z	Refl.	DEN	Freq.	Lw	l/a	Optime	K0	Di	Adiv	Aatm	Agr	Afol	Ahous	Abar	Cmet	RL	Lr
	(m)	(m)	(m)			(Hz)	dB(A)	dB	dB	(dB)	(dB)	(dB)	(dB)	(dB)	(dB)	(dB)	(dB)	(dB)	(dB)	dB(A)
175	17491981.37	4904195.49	282.00	0	DEN	32	30.3	0.0	0.0	0.0	0.0	58.7	0.0	-4.7	0.0	0.0	0.0	0.0	0.0	-23.7
175	17491981.37	4904195.49	282.00	0	DEN	63	43.0	0.0	0.0	0.0	0.0	58.7	0.0	-4.7	0.0	0.0	0.0	0.0	0.0	-11.0
175	17491981.37	4904195.49	282.00	0	DEN	125	63.1	0.0	0.0	0.0	0.0	58.7	0.1	1.1	0.0	0.0	0.0	0.0	0.0	3.2
175	17491981.37	4904195.49	282.00	0	DEN	250	66.5	0.0	0.0	0.0	0.0	58.7	0.3	8.3	0.0	0.0	0.0	0.0	0.0	-0.8
175	17491981.37	4904195.49	282.00	0	DEN	500	65.9	0.0	0.0	0.0	0.0	58.7	0.5	4.0	0.0	0.0	0.0	0.0	0.0	2.7
175	17491981.37	4904195.49	282.00	0	DEN	1000	69.9	0.0	0.0	0.0	0.0	58.7	0.9	-0.6	0.0	0.0	0.0	0.0	0.0	10.9
175	17491981.37	4904195.49	282.00	0	DEN	2000	71.2	0.0	0.0	0.0	0.0	58.7	2.3	-1.1	0.0	0.0	0.0	0.0	0.0	11.3
175	17491981.37	4904195.49	282.00	0	DEN	4000	66.8	0.0	0.0	0.0	0.0	58.7	7.9	-1.1	0.0	0.0	0.0	0.0	0.0	1.3
175	17491981.37	4904195.49	282.00	0	DEN	8000	55.4	0.0	0.0	0.0	0.0	58.7	28.3	-1.1	0.0	0.0	0.0	0.0	0.0	-30.5

Point Source, ISO 9613, Name: "PCS5", ID: "PCS5"																				
Nr.	X	Y	Z	Refl.	DEN	Freq.	Lw	l/a	Optime	K0	Di	Adiv	Aatm	Agr	Afol	Ahous	Abar	Cmet	RL	Lr
	(m)	(m)	(m)			(Hz)	dB(A)	dB	dB	(dB)	(dB)	(dB)	(dB)	(dB)	(dB)	(dB)	(dB)	(dB)	(dB)	dB(A)
183	17491972.88	4904193.92	282.00	0	DEN	32	30.3	0.0	0.0	0.0	0.0	58.7	0.0	-4.7	0.0	0.0	0.0	0.0	0.0	-23.7
183	17491972.88	4904193.92	282.00	0	DEN	63	43.0	0.0	0.0	0.0	0.0	58.7	0.0	-4.7	0.0	0.0	0.0	0.0	0.0	-11.0
183	17491972.88	4904193.92	282.00	0	DEN	125	63.1	0.0	0.0	0.0	0.0	58.7	0.1	1.1	0.0	0.0	0.0	0.0	0.0	3.2
183	17491972.88	4904193.92	282.00	0	DEN	250	66.5	0.0	0.0	0.0	0.0	58.7	0.3	8.3	0.0	0.0	0.0	0.0	0.0	-0.8
183	17491972.88	4904193.92	282.00	0	DEN	500	65.9	0.0	0.0	0.0	0.0	58.7	0.5	4.0	0.0	0.0	0.0	0.0	0.0	2.7
183	17491972.88	4904193.92	282.00	0	DEN	1000	69.9	0.0	0.0	0.0	0.0	58.7	0.9	-0.6	0.0	0.0	0.0	0.0	0.0	10.8
183	17491972.88	4904193.92	282.00	0	DEN	2000	71.2	0.0	0.0	0.0	0.0	58.7	2.3	-1.1	0.0	0.0	0.0	0.0	0.0	11.3
183	17491972.88	4904193.92	282.00	0	DEN	4000	66.8	0.0	0.0	0.0	0.0	58.7	8.0	-1.1	0.0	0.0	0.0	0.0	0.0	1.2
183	17491972.88	4904193.92	282.00	0	DEN	8000	55.4	0.0	0.0	0.0	0.0	58.7	28.4	-1.1	0.0	0.0	0.0	0.0	0.0	-30.6

Point Source, ISO 9613, Name: "PCS2", ID: "PCS2"

Nr.	X	Y	Z	Refl.	DEN	Freq.	Lw	l/a	Optime	K0	Di	Adiv	Aatm	Agr	Afol	Ahous	Abar	Cmet	RL	Lr
	(m)	(m)	(m)			(Hz)	dB(A)	dB	dB	(dB)	(dB)	(dB)	(dB)	(dB)	(dB)	(dB)	(dB)	(dB)	(dB)	dB(A)
185	17491985.11	4904195.40	282.00	0	DEN	32	30.3	0.0	0.0	0.0	0.0	58.7	0.0	-4.7	0.0	0.0	0.0	0.0	0.0	-23.7
185	17491985.11	4904195.40	282.00	0	DEN	63	43.0	0.0	0.0	0.0	0.0	58.7	0.0	-4.7	0.0	0.0	0.0	0.0	0.0	-11.0
185	17491985.11	4904195.40	282.00	0	DEN	125	63.1	0.0	0.0	0.0	0.0	58.7	0.1	1.1	0.0	0.0	0.0	0.0	0.0	3.2
185	17491985.11	4904195.40	282.00	0	DEN	250	66.5	0.0	0.0	0.0	0.0	58.7	0.3	8.3	0.0	0.0	0.0	0.0	0.0	-0.8
185	17491985.11	4904195.40	282.00	0	DEN	500	65.9	0.0	0.0	0.0	0.0	58.7	0.5	4.0	0.0	0.0	0.0	0.0	0.0	2.7
185	17491985.11	4904195.40	282.00	0	DEN	1000	69.9	0.0	0.0	0.0	0.0	58.7	0.9	-0.6	0.0	0.0	0.0	0.0	0.0	10.8
185	17491985.11	4904195.40	282.00	0	DEN	2000	71.2	0.0	0.0	0.0	0.0	58.7	2.3	-1.1	0.0	0.0	0.0	0.0	0.0	11.3
185	17491985.11	4904195.40	282.00	0	DEN	4000	66.8	0.0	0.0	0.0	0.0	58.7	8.0	-1.1	0.0	0.0	0.0	0.0	0.0	1.2
185	17491985.11	4904195.40	282.00	0	DEN	8000	55.4	0.0	0.0	0.0	0.0	58.7	28.4	-1.1	0.0	0.0	0.0	0.0	0.0	-30.6

Point Source, ISO 9613, Name: "PCS4", ID: "PCS4"

Nr.	X	Y	Z	Refl.	DEN	Freq.	Lw	l/a	Optime	K0	Di	Adiv	Aatm	Agr	Afol	Ahous	Abar	Cmet	RL	Lr
	(m)	(m)	(m)			(Hz)	dB(A)	dB	dB	(dB)	(dB)	(dB)	(dB)	(dB)	(dB)	(dB)	(dB)	(dB)	(dB)	dB(A)
195	17491976.83	4904193.75	282.00	0	DEN	32	30.3	0.0	0.0	0.0	0.0	58.7	0.0	-4.7	0.0	0.0	0.0	0.0	0.0	-23.8
195	17491976.83	4904193.75	282.00	0	DEN	63	43.0	0.0	0.0	0.0	0.0	58.7	0.0	-4.7	0.0	0.0	0.0	0.0	0.0	-11.1
195	17491976.83	4904193.75	282.00	0	DEN	125	63.1	0.0	0.0	0.0	0.0	58.7	0.1	1.1	0.0	0.0	0.0	0.0	0.0	3.2
195	17491976.83	4904193.75	282.00	0	DEN	250	66.5	0.0	0.0	0.0	0.0	58.7	0.3	8.3	0.0	0.0	0.0	0.0	0.0	-0.9
195	17491976.83	4904193.75	282.00	0	DEN	500	65.9	0.0	0.0	0.0	0.0	58.7	0.5	4.0	0.0	0.0	0.0	0.0	0.0	2.7
195	17491976.83	4904193.75	282.00	0	DEN	1000	69.9	0.0	0.0	0.0	0.0	58.7	0.9	-0.6	0.0	0.0	0.0	0.0	0.0	10.8
195	17491976.83	4904193.75	282.00	0	DEN	2000	71.2	0.0	0.0	0.0	0.0	58.7	2.4	-1.1	0.0	0.0	0.0	0.0	0.0	11.3
195	17491976.83	4904193.75	282.00	0	DEN	4000	66.8	0.0	0.0	0.0	0.0	58.7	8.0	-1.1	0.0	0.0	0.0	0.0	0.0	1.2
195	17491976.83	4904193.75	282.00	0	DEN	8000	55.4	0.0	0.0	0.0	0.0	58.7	28.5	-1.1	0.0	0.0	0.0	0.0	0.0	-30.7

Point Source, ISO 9613, Name: "PCS7", ID: "PCS7"

Nr.	X	Y	Z	Refl.	DEN	Freq.	Lw	l/a	Optime	K0	Di	Adiv	Aatm	Agr	Afol	Ahous	Abar	Cmet	RL	Lr
	(m)	(m)	(m)			(Hz)	dB(A)	dB	dB	(dB)	(dB)	(dB)	(dB)	(dB)	(dB)	(dB)	(dB)	(dB)	(dB)	dB(A)
197	17491964.50	4904192.16	282.00	0	DEN	32	30.3	0.0	0.0	0.0	0.0	58.8	0.0	-4.7	0.0	0.0	0.0	0.0	0.0	-23.8
197	17491964.50	4904192.16	282.00	0	DEN	63	43.0	0.0	0.0	0.0	0.0	58.8	0.0	-4.7	0.0	0.0	0.0	0.0	0.0	-11.1
197	17491964.50	4904192.16	282.00	0	DEN	125	63.1	0.0	0.0	0.0	0.0	58.8	0.1	1.1	0.0	0.0	0.0	0.0	0.0	3.2
197	17491964.50	4904192.16	282.00	0	DEN	250	66.5	0.0	0.0	0.0	0.0	58.8	0.3	8.3	0.0	0.0	0.0	0.0	0.0	-0.9
197	17491964.50	4904192.16	282.00	0	DEN	500	65.9	0.0	0.0	0.0	0.0	58.8	0.5	4.0	0.0	0.0	0.0	0.0	0.0	2.7
197	17491964.50	4904192.16	282.00	0	DEN	1000	69.9	0.0	0.0	0.0	0.0	58.8	0.9	-0.6	0.0	0.0	0.0	0.0	0.0	10.8
197	17491964.50	4904192.16	282.00	0	DEN	2000	71.2	0.0	0.0	0.0	0.0	58.8	2.4	-1.1	0.0	0.0	0.0	0.0	0.0	11.3
197	17491964.50	4904192.16	282.00	0	DEN	4000	66.8	0.0	0.0	0.0	0.0	58.8	8.0	-1.1	0.0	0.0	0.0	0.0	0.0	1.2
197	17491964.50	4904192.16	282.00	0	DEN	8000	55.4	0.0	0.0	0.0	0.0	58.8	28.5	-1.1	0.0	0.0	0.0	0.0	0.0	-30.8

Point Source, ISO 9613, Name: "PCS6", ID: "PCS6"

Nr.	X	Y	Z	Refl.	DEN	Freq.	Lw	l/a	Optime	K0	Di	Adiv	Aatm	Agr	Afol	Ahous	Abar	Cmet	RL	Lr
	(m)	(m)	(m)			(Hz)	dB(A)	dB	dB	(dB)	(dB)	(dB)	(dB)	(dB)	(dB)	(dB)	(dB)	(dB)	(dB)	dB(A)
210	17491968.29	4904192.07	282.00	0	DEN	32	30.3	0.0	0.0	0.0	0.0	58.8	0.0	-4.7	0.0	0.0	0.0	0.0	0.0	-23.8
210	17491968.29	4904192.07	282.00	0	DEN	63	43.0	0.0	0.0	0.0	0.0	58.8	0.0	-4.7	0.0	0.0	0.0	0.0	0.0	-11.1
210	17491968.29	4904192.07	282.00	0	DEN	125	63.1	0.0	0.0	0.0	0.0	58.8	0.1	1.1	0.0	0.0	0.0	0.0	0.0	3.2
210	17491968.29	4904192.07	282.00	0	DEN	250	66.5	0.0	0.0	0.0	0.0	58.8	0.3	8.3	0.0	0.0	0.0	0.0	0.0	-0.9
210	17491968.29	4904192.07	282.00	0	DEN	500	65.9	0.0	0.0	0.0	0.0	58.8	0.5	4.0	0.0	0.0	0.0	0.0	0.0	2.6
210	17491968.29	4904192.07	282.00	0	DEN	1000	69.9	0.0	0.0	0.0	0.0	58.8	0.9	-0.6	0.0	0.0	0.0	0.0	0.0	10.8
210	17491968.29	4904192.07	282.00	0	DEN	2000	71.2	0.0	0.0	0.0	0.0	58.8	2.4	-1.1	0.0	0.0	0.0	0.0	0.0	11.2
210	17491968.29	4904192.07	282.00	0	DEN	4000	66.8	0.0	0.0	0.0	0.0	58.8	8.0	-1.1	0.0	0.0	0.0	0.0	0.0	1.1
210	17491968.29	4904192.07	282.00	0	DEN	8000	55.4	0.0	0.0	0.0	0.0	58.8	28.6	-1.1	0.0	0.0	0.0	0.0	0.0	-30.9

Point Source, ISO 9613, Name: "PCS9", ID: "PCS9"

Nr.	X	Y	Z	Refl.	DEN	Freq.	Lw	l/a	Optime	K0	Di	Adiv	Aatm	Agr	Afol	Ahous	Abar	Cmet	RL	Lr
	(m)	(m)	(m)			(Hz)	dB(A)	dB	dB	(dB)	(dB)	(dB)	(dB)	(dB)	(dB)	(dB)	(dB)	(dB)	(dB)	dB(A)
217	17491956.09	4904190.58	282.00	0	DEN	32	30.3	0.0	0.0	0.0	0.0	58.8	0.0	-4.7	0.0	0.0	0.0	0.0	0.0	-23.8
217	17491956.09	4904190.58	282.00	0	DEN	63	43.0	0.0	0.0	0.0	0.0	58.8	0.0	-4.7	0.0	0.0	0.0	0.0	0.0	-11.1
217	17491956.09	4904190.58	282.00	0	DEN	125	63.1	0.0	0.0	0.0	0.0	58.8	0.1	1.1	0.0	0.0	0.0	0.0	0.0	3.1
217	17491956.09	4904190.58	282.00	0	DEN	250	66.5	0.0	0.0	0.0	0.0	58.8	0.3	8.3	0.0	0.0	0.0	0.0	0.0	-0.9
217	17491956.09	4904190.58	282.00	0	DEN	500	65.9	0.0	0.0	0.0	0.0	58.8	0.5	4.0	0.0	0.0	0.0	0.0	0.0	2.6
217	17491956.09	4904190.58	282.00	0	DEN	1000	69.9	0.0	0.0	0.0	0.0	58.8	0.9	-0.6	0.0	0.0	0.0	0.0	0.0	10.8
217	17491956.09	4904190.58	282.00	0	DEN	2000	71.2	0.0	0.0	0.0	0.0	58.8	2.4	-1.1	0.0	0.0	0.0	0.0	0.0	11.2
217	17491956.09	4904190.58	282.00	0	DEN	4000	66.8	0.0	0.0	0.0	0.0	58.8	8.0	-1.1	0.0	0.0	0.0	0.0	0.0	1.1
217	17491956.09	4904190.58	282.00	0	DEN	8000	55.4	0.0	0.0	0.0	0.0	58.8	28.7	-1.1	0.0	0.0	0.0	0.0	0.0	-31.0

Point Source, ISO 9613, Name: "PCS8", ID: "PCS8"																				
Nr.	X	Y	Z	Refl.	DEN	Freq.	Lw	l/a	Optime	K0	Di	Adiv	Aatm	Agr	Afol	Ahouus	Abar	Cmet	RL	Lr
	(m)	(m)	(m)			(Hz)	dB(A)	dB	dB	(dB)	(dB)	(dB)	(dB)	(dB)	(dB)	(dB)	(dB)	(dB)	(dB)	(dB)
240	17491959.86	4904190.59	282.00	0	DEN	32	30.3	0.0	0.0	0.0	0.0	58.8	0.0	-4.7	0.0	0.0	0.0	0.0	0.0	-23.8
240	17491959.86	4904190.59	282.00	0	DEN	63	43.0	0.0	0.0	0.0	0.0	58.8	0.0	-4.7	0.0	0.0	0.0	0.0	0.0	-11.1
240	17491959.86	4904190.59	282.00	0	DEN	125	63.1	0.0	0.0	0.0	0.0	58.8	0.1	1.1	0.0	0.0	0.0	0.0	0.0	3.1
240	17491959.86	4904190.59	282.00	0	DEN	250	66.5	0.0	0.0	0.0	0.0	58.8	0.3	8.3	0.0	0.0	0.0	0.0	0.0	-0.9
240	17491959.86	4904190.59	282.00	0	DEN	500	65.9	0.0	0.0	0.0	0.0	58.8	0.5	4.0	0.0	0.0	0.0	0.0	0.0	2.6
240	17491959.86	4904190.59	282.00	0	DEN	1000	69.9	0.0	0.0	0.0	0.0	58.8	0.9	-0.6	0.0	0.0	0.0	0.0	0.0	10.8
240	17491959.86	4904190.59	282.00	0	DEN	2000	71.2	0.0	0.0	0.0	0.0	58.8	2.4	-1.1	0.0	0.0	0.0	0.0	0.0	11.2
240	17491959.86	4904190.59	282.00	0	DEN	4000	66.8	0.0	0.0	0.0	0.0	58.8	8.0	-1.1	0.0	0.0	0.0	0.0	0.0	1.1
240	17491959.86	4904190.59	282.00	0	DEN	8000	55.4	0.0	0.0	0.0	0.0	58.8	28.7	-1.1	0.0	0.0	0.0	0.0	0.0	-31.0

Point Source, ISO 9613, Name: "HVAC Condenser2", ID: "HVAC_condenser2"																				
Nr.	X	Y	Z	Refl.	DEN	Freq.	Lw	l/a	Optime	K0	Di	Adiv	Aatm	Agr	Afol	Ahouus	Abar	Cmet	RL	Lr
	(m)	(m)	(m)			(Hz)	dB(A)	dB	dB	(dB)	(dB)	(dB)	(dB)	(dB)	(dB)	(dB)	(dB)	(dB)	(dB)	(dB)
259	17491984.75	4904197.93	284.00	0	DEN	32	27.6	0.0	0.0	0.0	0.0	58.6	0.0	-3.9	0.0	0.0	0.0	0.0	0.0	-27.1
259	17491984.75	4904197.93	284.00	0	DEN	63	48.4	0.0	0.0	0.0	0.0	58.6	0.0	-3.9	0.0	0.0	0.0	0.0	0.0	-6.3
259	17491984.75	4904197.93	284.00	0	DEN	125	61.4	0.0	0.0	0.0	0.0	58.6	0.1	2.2	0.0	0.0	0.0	0.0	0.0	0.4
259	17491984.75	4904197.93	284.00	0	DEN	250	67.6	0.0	0.0	0.0	0.0	58.6	0.3	5.3	0.0	0.0	0.0	0.0	0.0	3.4
259	17491984.75	4904197.93	284.00	0	DEN	500	69.5	0.0	0.0	0.0	0.0	58.6	0.5	2.4	0.0	0.0	0.0	0.0	0.0	8.1
259	17491984.75	4904197.93	284.00	0	DEN	1000	66.9	0.0	0.0	0.0	0.0	58.6	0.9	-0.5	0.0	0.0	0.0	0.0	0.0	7.9
259	17491984.75	4904197.93	284.00	0	DEN	2000	64.1	0.0	0.0	0.0	0.0	58.6	2.3	-1.0	0.0	0.0	0.0	0.0	0.0	4.2
259	17491984.75	4904197.93	284.00	0	DEN	4000	55.9	0.0	0.0	0.0	0.0	58.6	7.9	-1.0	0.0	0.0	0.0	0.0	0.0	-9.6
259	17491984.75	4904197.93	284.00	0	DEN	8000	47.6	0.0	0.0	0.0	0.0	58.6	28.1	-1.0	0.0	0.0	0.0	0.0	0.0	-38.1

Point Source, ISO 9613, Name: "HVAC Condenser4", ID: "HVAC_condenser4"																				
Nr.	X	Y	Z	Refl.	DEN	Freq.	Lw	l/a	Optime	K0	Di	Adiv	Aatm	Agr	Afol	Ahouus	Abar	Cmet	RL	Lr
	(m)	(m)	(m)			(Hz)	dB(A)	dB	dB	(dB)	(dB)	(dB)	(dB)	(dB)	(dB)	(dB)	(dB)	(dB)	(dB)	(dB)
261	17491976.18	4904196.22	284.00	0	DEN	32	27.6	0.0	0.0	0.0	0.0	58.6	0.0	-3.9	0.0	0.0	0.0	0.0	0.0	-27.1
261	17491976.18	4904196.22	284.00	0	DEN	63	48.4	0.0	0.0	0.0	0.0	58.6	0.0	-3.9	0.0	0.0	0.0	0.0	0.0	-6.3
261	17491976.18	4904196.22	284.00	0	DEN	125	61.4	0.0	0.0	0.0	0.0	58.6	0.1	2.2	0.0	0.0	0.0	0.0	0.0	0.4
261	17491976.18	4904196.22	284.00	0	DEN	250	67.6	0.0	0.0	0.0	0.0	58.6	0.3	5.3	0.0	0.0	0.0	0.0	0.0	3.4
261	17491976.18	4904196.22	284.00	0	DEN	500	69.5	0.0	0.0	0.0	0.0	58.6	0.5	2.4	0.0	0.0	0.0	0.0	0.0	8.1
261	17491976.18	4904196.22	284.00	0	DEN	1000	66.9	0.0	0.0	0.0	0.0	58.6	0.9	-0.5	0.0	0.0	0.0	0.0	0.0	7.9
261	17491976.18	4904196.22	284.00	0	DEN	2000	64.1	0.0	0.0	0.0	0.0	58.6	2.3	-1.0	0.0	0.0	0.0	0.0	0.0	4.1
261	17491976.18	4904196.22	284.00	0	DEN	4000	55.9	0.0	0.0	0.0	0.0	58.6	7.9	-1.0	0.0	0.0	0.0	0.0	0.0	-9.7
261	17491976.18	4904196.22	284.00	0	DEN	8000	47.6	0.0	0.0	0.0	0.0	58.6	28.2	-1.0	0.0	0.0	0.0	0.0	0.0	-38.2

Point Source, ISO 9613, Name: "HVAC Condenser6", ID: "HVAC_condenser6"																				
Nr.	X	Y	Z	Refl.	DEN	Freq.	Lw	l/a	Optime	K0	Di	Adiv	Aatm	Agr	Afol	Ahouus	Abar	Cmet	RL	Lr
	(m)	(m)	(m)			(Hz)	dB(A)	dB	dB	(dB)	(dB)	(dB)	(dB)	(dB)	(dB)	(dB)	(dB)	(dB)	(dB)	(dB)
263	17491967.96	4904194.51	284.00	0	DEN	32	27.6	0.0	0.0	0.0	0.0	58.7	0.0	-4.0	0.0	0.0	0.0	0.0	0.0	-27.1
263	17491967.96	4904194.51	284.00	0	DEN	63	48.4	0.0	0.0	0.0	0.0	58.7	0.0	-4.0	0.0	0.0	0.0	0.0	0.0	-6.4
263	17491967.96	4904194.51	284.00	0	DEN	125	61.4	0.0	0.0	0.0	0.0	58.7	0.1	2.2	0.0	0.0	0.0	0.0	0.0	0.4
263	17491967.96	4904194.51	284.00	0	DEN	250	67.6	0.0	0.0	0.0	0.0	58.7	0.3	5.3	0.0	0.0	0.0	0.0	0.0	3.4
263	17491967.96	4904194.51	284.00	0	DEN	500	69.5	0.0	0.0	0.0	0.0	58.7	0.5	2.4	0.0	0.0	0.0	0.0	0.0	8.0
263	17491967.96	4904194.51	284.00	0	DEN	1000	66.9	0.0	0.0	0.0	0.0	58.7	0.9	-0.5	0.0	0.0	0.0	0.0	0.0	7.9
263	17491967.96	4904194.51	284.00	0	DEN	2000	64.1	0.0	0.0	0.0	0.0	58.7	2.3	-1.0	0.0	0.0	0.0	0.0	0.0	4.1
263	17491967.96	4904194.51	284.00	0	DEN	4000	55.9	0.0	0.0	0.0	0.0	58.7	7.9	-1.0	0.0	0.0	0.0	0.0	0.0	-9.7
263	17491967.96	4904194.51	284.00	0	DEN	8000	47.6	0.0	0.0	0.0	0.0	58.7	28.3	-1.0	0.0	0.0	0.0	0.0	0.0	-38.4

Point Source, ISO 9613, Name: "HVAC Condenser8", ID: "HVAC_condenser8"																				
Nr.	X	Y	Z	Refl.	DEN	Freq.	Lw	l/a	Optime	K0	Di	Adiv	Aatm	Agr	Afol	Ahouus	Abar	Cmet	RL	Lr
	(m)	(m)	(m)			(Hz)	dB(A)	dB	dB	(dB)	(dB)	(dB)	(dB)	(dB)	(dB)	(dB)	(dB)	(dB)	(dB)	(dB)
265	17491959.45	4904192.80	284.00	0	DEN	32	27.6	0.0	0.0	0.0	0.0	58.7	0.0	-4.0	0.0	0.0	0.0	0.0	0.0	-27.1
265	17491959.45	4904192.80	284.00	0	DEN	63	48.4	0.0	0.0	0.0	0.0	58.7	0.0	-4.0	0.0	0.0	0.0	0.0	0.0	-6.4
265	17491959.45	4904192.80	284.00	0	DEN	125	61.4	0.0	0.0	0.0	0.0	58.7	0.1	2.2	0.0	0.0	0.0	0.0	0.0	0.3
265	17491959.45	4904192.80	284.00	0	DEN	250	67.6	0.0	0.0	0.0	0.0	58.7	0.3	5.3	0.0	0.0	0.0	0.0	0.0	3.3
265	17491959.45	4904192.80	284.00	0	DEN	500	69.5	0.0	0.0	0.0	0.0	58.7	0.5	2.4	0.0	0.0	0.0	0.0	0.0	8.0
265	17491959.45	4904192.80	284.00	0	DEN	1000	66.9	0.0	0.0	0.0	0.0	58.7	0.9	-0.5	0.0	0.0	0.0	0.0	0.0	7.8
265	17491959.45	4904192.80	284.00	0	DEN	2000	64.1	0.0	0.0	0.0	0.0	58.7	2.4	-1.0	0.0	0.0	0.0	0.0	0.0	4.0
265	17491959.45	4904192.80	284.00	0	DEN	4000	55.9	0.0	0.0	0.0	0.0	58.7	8.0	-1.0	0.0	0.0	0.0	0.0	0.0	-9.8
265	17491959.45	4904192.80	284.00	0	DEN	8000	47.6	0.0	0.0	0.0	0.0	58.7	28.4	-1.0	0.0	0.0	0.0	0.0	0.0	-38.5

Point Source, ISO 9613, Name: "HVAC Condenser1", ID: "HVAC_condenser1"																				
Nr.	X	Y	Z	Refl.	DEN	Freq.	Lw	l/a	Optime	K0	Di	Adiv	Aatm	Agr	Afol	Ahou	Abar	Cmet	RL	Lr
	(m)	(m)	(m)			(Hz)	dB(A)	dB	dB	(dB)	(dB)	(dB)	(dB)	(dB)	(dB)	(dB)	(dB)	(dB)	(dB)	dB(A)
267	17491990.20	4904194.79	284.00	0	DEN	32	27.6	0.0	0.0	0.0	0.0	58.8	0.0	-4.0	0.0	0.0	0.0	0.0	0.0	-27.2
267	17491990.20	4904194.79	284.00	0	DEN	63	48.4	0.0	0.0	0.0	0.0	58.8	0.0	-4.0	0.0	0.0	0.0	0.0	0.0	-6.4
267	17491990.20	4904194.79	284.00	0	DEN	125	61.4	0.0	0.0	0.0	0.0	58.8	0.1	2.2	0.0	0.0	0.0	0.0	0.0	0.3
267	17491990.20	4904194.79	284.00	0	DEN	250	67.6	0.0	0.0	0.0	0.0	58.8	0.3	5.3	0.0	0.0	0.0	0.0	0.0	3.3
267	17491990.20	4904194.79	284.00	0	DEN	500	69.5	0.0	0.0	0.0	0.0	58.8	0.5	2.3	0.0	0.0	0.0	0.0	0.0	8.0
267	17491990.20	4904194.79	284.00	0	DEN	1000	66.9	0.0	0.0	0.0	0.0	58.8	0.9	-0.5	0.0	0.0	0.0	0.0	0.0	7.8
267	17491990.20	4904194.79	284.00	0	DEN	2000	64.1	0.0	0.0	0.0	0.0	58.8	2.4	-1.0	0.0	0.0	0.0	0.0	0.0	4.0
267	17491990.20	4904194.79	284.00	0	DEN	4000	55.9	0.0	0.0	0.0	0.0	58.8	8.0	-1.0	0.0	0.0	0.0	0.0	0.0	-9.9
267	17491990.20	4904194.79	284.00	0	DEN	8000	47.6	0.0	0.0	0.0	0.0	58.8	28.6	-1.0	0.0	0.0	0.0	0.0	0.0	-38.7

Point Source, ISO 9613, Name: "HVAC Condenser3", ID: "HVAC_condenser3"																				
Nr.	X	Y	Z	Refl.	DEN	Freq.	Lw	l/a	Optime	K0	Di	Adiv	Aatm	Agr	Afol	Ahou	Abar	Cmet	RL	Lr
	(m)	(m)	(m)			(Hz)	dB(A)	dB	dB	(dB)	(dB)	(dB)	(dB)	(dB)	(dB)	(dB)	(dB)	(dB)	(dB)	dB(A)
269	17491981.82	4904193.11	284.00	0	DEN	32	27.6	0.0	0.0	0.0	0.0	58.8	0.0	-4.0	0.0	0.0	0.0	0.0	0.0	-27.2
269	17491981.82	4904193.11	284.00	0	DEN	63	48.4	0.0	0.0	0.0	0.0	58.8	0.0	-4.0	0.0	0.0	0.0	0.0	0.0	-6.4
269	17491981.82	4904193.11	284.00	0	DEN	125	61.4	0.0	0.0	0.0	0.0	58.8	0.1	2.2	0.0	0.0	0.0	0.0	0.0	0.3
269	17491981.82	4904193.11	284.00	0	DEN	250	67.6	0.0	0.0	0.0	0.0	58.8	0.3	5.3	0.0	0.0	0.0	0.0	0.0	3.3
269	17491981.82	4904193.11	284.00	0	DEN	500	69.5	0.0	0.0	0.0	0.0	58.8	0.5	2.4	0.0	0.0	0.0	0.0	0.0	7.9
269	17491981.82	4904193.11	284.00	0	DEN	1000	66.9	0.0	0.0	0.0	0.0	58.8	0.9	-0.5	0.0	0.0	0.0	0.0	0.0	7.8
269	17491981.82	4904193.11	284.00	0	DEN	2000	64.1	0.0	0.0	0.0	0.0	58.8	2.4	-1.0	0.0	0.0	0.0	0.0	0.0	4.0
269	17491981.82	4904193.11	284.00	0	DEN	4000	55.9	0.0	0.0	0.0	0.0	58.8	8.0	-1.0	0.0	0.0	0.0	0.0	0.0	-9.9
269	17491981.82	4904193.11	284.00	0	DEN	8000	47.6	0.0	0.0	0.0	0.0	58.8	28.6	-1.0	0.0	0.0	0.0	0.0	0.0	-38.8

Point Source, ISO 9613, Name: "HVAC Condenser5", ID: "HVAC_condenser5"																				
Nr.	X	Y	Z	Refl.	DEN	Freq.	Lw	l/a	Optime	K0	Di	Adiv	Aatm	Agr	Afol	Ahou	Abar	Cmet	RL	Lr
	(m)	(m)	(m)			(Hz)	dB(A)	dB	dB	(dB)	(dB)	(dB)	(dB)	(dB)	(dB)	(dB)	(dB)	(dB)	(dB)	dB(A)
270	17491973.36	4904191.39	284.00	0	DEN	32	27.6	0.0	0.0	0.0	0.0	58.8	0.0	-4.0	0.0	0.0	0.0	0.0	0.0	-27.2
270	17491973.36	4904191.39	284.00	0	DEN	63	48.4	0.0	0.0	0.0	0.0	58.8	0.0	-4.0	0.0	0.0	0.0	0.0	0.0	-6.5
270	17491973.36	4904191.39	284.00	0	DEN	125	61.4	0.0	0.0	0.0	0.0	58.8	0.1	2.2	0.0	0.0	0.0	0.0	0.0	0.2
270	17491973.36	4904191.39	284.00	0	DEN	250	67.6	0.0	0.0	0.0	0.0	58.8	0.3	5.3	0.0	0.0	0.0	0.0	0.0	3.2
270	17491973.36	4904191.39	284.00	0	DEN	500	69.5	0.0	0.0	0.0	0.0	58.8	0.5	2.4	0.0	0.0	0.0	0.0	0.0	7.9
270	17491973.36	4904191.39	284.00	0	DEN	1000	66.9	0.0	0.0	0.0	0.0	58.8	0.9	-0.5	0.0	0.0	0.0	0.0	0.0	7.7
270	17491973.36	4904191.39	284.00	0	DEN	2000	64.1	0.0	0.0	0.0	0.0	58.8	2.4	-1.0	0.0	0.0	0.0	0.0	0.0	3.9
270	17491973.36	4904191.39	284.00	0	DEN	4000	55.9	0.0	0.0	0.0	0.0	58.8	8.0	-1.0	0.0	0.0	0.0	0.0	0.0	-10.0
270	17491973.36	4904191.39	284.00	0	DEN	8000	47.6	0.0	0.0	0.0	0.0	58.8	28.7	-1.0	0.0	0.0	0.0	0.0	0.0	-38.9

Point Source, ISO 9613, Name: "HVAC Condenser7", ID: "HVAC_condenser7"																				
Nr.	X	Y	Z	Refl.	DEN	Freq.	Lw	l/a	Optime	K0	Di	Adiv	Aatm	Agr	Afol	Ahou	Abar	Cmet	RL	Lr
	(m)	(m)	(m)			(Hz)	dB(A)	dB	dB	(dB)	(dB)	(dB)	(dB)	(dB)	(dB)	(dB)	(dB)	(dB)	(dB)	dB(A)
289	17491964.91	4904189.71	284.00	0	DEN	32	27.6	0.0	0.0	0.0	0.0	58.8	0.0	-4.0	0.0	0.0	0.0	0.0	0.0	-27.2
289	17491964.91	4904189.71	284.00	0	DEN	63	48.4	0.0	0.0	0.0	0.0	58.8	0.0	-4.0	0.0	0.0	0.0	0.0	0.0	-6.5
289	17491964.91	4904189.71	284.00	0	DEN	125	61.4	0.0	0.0	0.0	0.0	58.8	0.1	2.3	0.0	0.0	0.0	0.0	0.0	0.2
289	17491964.91	4904189.71	284.00	0	DEN	250	67.6	0.0	0.0	0.0	0.0	58.8	0.3	5.3	0.0	0.0	0.0	0.0	0.0	3.2
289	17491964.91	4904189.71	284.00	0	DEN	500	69.5	0.0	0.0	0.0	0.0	58.8	0.5	2.4	0.0	0.0	0.0	0.0	0.0	7.9
289	17491964.91	4904189.71	284.00	0	DEN	1000	66.9	0.0	0.0	0.0	0.0	58.8	0.9	-0.5	0.0	0.0	0.0	0.0	0.0	7.7
289	17491964.91	4904189.71	284.00	0	DEN	2000	64.1	0.0	0.0	0.0	0.0	58.8	2.4	-1.0	0.0	0.0	0.0	0.0	0.0	3.9
289	17491964.91	4904189.71	284.00	0	DEN	4000	55.9	0.0	0.0	0.0	0.0	58.8	8.1	-1.0	0.0	0.0	0.0	0.0	0.0	-10.0
289	17491964.91	4904189.71	284.00	0	DEN	8000	47.6	0.0	0.0	0.0	0.0	58.8	28.8	-1.0	0.0	0.0	0.0	0.0	0.0	-39.1

Point Source, ISO 9613, Name: "HVAC Condenser9", ID: "HVAC_condenser9"																				
Nr.	X	Y	Z	Refl.	DEN	Freq.	Lw	l/a	Optime	K0	Di	Adiv	Aatm	Agr	Afol	Ahou	Abar	Cmet	RL	Lr
	(m)	(m)	(m)			(Hz)	dB(A)	dB	dB	(dB)	(dB)	(dB)	(dB)	(dB)	(dB)	(dB)	(dB)	(dB)	(dB)	dB(A)
290	17491956.54	4904188.07	284.00	0	DEN	32	27.6	0.0	0.0	0.0	0.0	58.9	0.0	-4.0	0.0	0.0	0.0	0.0	0.0	-27.3
290	17491956.54	4904188.07	284.00	0	DEN	63	48.4	0.0	0.0	0.0	0.0	58.9	0.0	-4.0	0.0	0.0	0.0	0.0	0.0	-6.5
290	17491956.54	4904188.07	284.00	0	DEN	125	61.4	0.0	0.0	0.0	0.0	58.9	0.1	2.3	0.0	0.0	0.0	0.0	0.0	0.1
290	17491956.54	4904188.07	284.00	0	DEN	250	67.6	0.0	0.0	0.0	0.0	58.9	0.3	5.3	0.0	0.0	0.0	0.0	0.0	3.2
290	17491956.54	4904188.07	284.00	0	DEN	500	69.5	0.0	0.0	0.0	0.0	58.9	0.5	2.4	0.0	0.0	0.0	0.0	0.0	7.8
290	17491956.54	4904188.07	284.00	0	DEN	1000	66.9	0.0	0.0	0.0	0.0	58.9	0.9	-0.5	0.0	0.0	0.0	0.0	0.0	7.7
290	17491956.54	4904188.07	284.00	0	DEN	2000	64.1	0.0	0.0	0.0	0.0	58.9	2.4	-1.0	0.0	0.0	0.0	0.0	0.0	3.8
290	17491956.54	4904188.07	284.00	0	DEN	4000	55.9	0.0	0.0	0.0	0.0	58.9	8.1	-1.0	0.0	0.0	0.0	0.0	0.0	-10.1
290	17491956.54	4904188.07	284.00	0	DEN	8000	47.6	0.0	0.0	0.0	0.0	58.9	29.0	-1.0	0.0	0.0	0.0	0.0	0.0	-39.2

Point Source, ISO 9613, Name: "UPS1", ID: "UPS1"																				
Nr.	X	Y	Z	Refl.	DEN	Freq.	Lw	l/a	Optime	K0	Di	Adiv	Aatm	Agr	Afol	Ahous	Abar	Cmet	RL	Lr
	(m)	(m)	(m)			(Hz)	dB(A)	dB	dB	(dB)	(dB)	(dB)	(dB)	(dB)	(dB)	(dB)	(dB)	(dB)	(dB)	dB(A)
291	17491989.46	4904199.08	282.00	0	DEN	32	25.6	0.0	0.0	0.0	0.0	58.6	0.0	-4.7	0.0	0.0	0.0	0.0	0.0	-28.4
291	17491989.46	4904199.08	282.00	0	DEN	63	38.3	0.0	0.0	0.0	0.0	58.6	0.0	-4.7	0.0	0.0	0.0	0.0	0.0	-15.6
291	17491989.46	4904199.08	282.00	0	DEN	125	58.4	0.0	0.0	0.0	0.0	58.6	0.1	1.1	0.0	0.0	0.0	0.0	0.0	-1.4
291	17491989.46	4904199.08	282.00	0	DEN	250	61.8	0.0	0.0	0.0	0.0	58.6	0.3	8.3	0.0	0.0	0.0	0.0	0.0	-5.4
291	17491989.46	4904199.08	282.00	0	DEN	500	61.2	0.0	0.0	0.0	0.0	58.6	0.5	4.0	0.0	0.0	0.0	0.0	0.0	-1.9
291	17491989.46	4904199.08	282.00	0	DEN	1000	65.2	0.0	0.0	0.0	0.0	58.6	0.9	-0.6	0.0	0.0	0.0	0.0	0.0	6.3
291	17491989.46	4904199.08	282.00	0	DEN	2000	66.5	0.0	0.0	0.0	0.0	58.6	2.3	-1.1	0.0	0.0	0.0	0.0	0.0	6.7
291	17491989.46	4904199.08	282.00	0	DEN	4000	62.1	0.0	0.0	0.0	0.0	58.6	7.9	-1.1	0.0	0.0	0.0	0.0	0.0	-3.3
291	17491989.46	4904199.08	282.00	0	DEN	8000	50.7	0.0	0.0	0.0	0.0	58.6	28.1	-1.1	0.0	0.0	0.0	0.0	0.0	-34.9

Point Source, ISO 9613, Name: "UPS3", ID: "UPS3"																				
Nr.	X	Y	Z	Refl.	DEN	Freq.	Lw	l/a	Optime	K0	Di	Adiv	Aatm	Agr	Afol	Ahous	Abar	Cmet	RL	Lr
	(m)	(m)	(m)			(Hz)	dB(A)	dB	dB	(dB)	(dB)	(dB)	(dB)	(dB)	(dB)	(dB)	(dB)	(dB)	(dB)	dB(A)
292	17491981.08	4904197.30	282.00	0	DEN	32	25.6	0.0	0.0	0.0	0.0	58.6	0.0	-4.7	0.0	0.0	0.0	0.0	0.0	-28.4
292	17491981.08	4904197.30	282.00	0	DEN	63	38.3	0.0	0.0	0.0	0.0	58.6	0.0	-4.7	0.0	0.0	0.0	0.0	0.0	-15.7
292	17491981.08	4904197.30	282.00	0	DEN	125	58.4	0.0	0.0	0.0	0.0	58.6	0.1	1.1	0.0	0.0	0.0	0.0	0.0	-1.4
292	17491981.08	4904197.30	282.00	0	DEN	250	61.8	0.0	0.0	0.0	0.0	58.6	0.3	8.3	0.0	0.0	0.0	0.0	0.0	-5.4
292	17491981.08	4904197.30	282.00	0	DEN	500	61.2	0.0	0.0	0.0	0.0	58.6	0.5	4.0	0.0	0.0	0.0	0.0	0.0	-1.9
292	17491981.08	4904197.30	282.00	0	DEN	1000	65.2	0.0	0.0	0.0	0.0	58.6	0.9	-0.6	0.0	0.0	0.0	0.0	0.0	6.2
292	17491981.08	4904197.30	282.00	0	DEN	2000	66.5	0.0	0.0	0.0	0.0	58.6	2.3	-1.1	0.0	0.0	0.0	0.0	0.0	6.7
292	17491981.08	4904197.30	282.00	0	DEN	4000	62.1	0.0	0.0	0.0	0.0	58.6	7.9	-1.1	0.0	0.0	0.0	0.0	0.0	-3.3
292	17491981.08	4904197.30	282.00	0	DEN	8000	50.7	0.0	0.0	0.0	0.0	58.6	28.1	-1.1	0.0	0.0	0.0	0.0	0.0	-35.0

Point Source, ISO 9613, Name: "UPS5", ID: "UPS5"																				
Nr.	X	Y	Z	Refl.	DEN	Freq.	Lw	l/a	Optime	K0	Di	Adiv	Aatm	Agr	Afol	Ahous	Abar	Cmet	RL	Lr
	(m)	(m)	(m)			(Hz)	dB(A)	dB	dB	(dB)	(dB)	(dB)	(dB)	(dB)	(dB)	(dB)	(dB)	(dB)	(dB)	dB(A)
293	17491972.62	4904195.46	282.00	0	DEN	32	25.6	0.0	0.0	0.0	0.0	58.7	0.0	-4.7	0.0	0.0	0.0	0.0	0.0	-28.4
293	17491972.62	4904195.46	282.00	0	DEN	63	38.3	0.0	0.0	0.0	0.0	58.7	0.0	-4.7	0.0	0.0	0.0	0.0	0.0	-15.7
293	17491972.62	4904195.46	282.00	0	DEN	125	58.4	0.0	0.0	0.0	0.0	58.7	0.1	1.1	0.0	0.0	0.0	0.0	0.0	-1.4
293	17491972.62	4904195.46	282.00	0	DEN	250	61.8	0.0	0.0	0.0	0.0	58.7	0.3	8.3	0.0	0.0	0.0	0.0	0.0	-5.5
293	17491972.62	4904195.46	282.00	0	DEN	500	61.2	0.0	0.0	0.0	0.0	58.7	0.5	4.0	0.0	0.0	0.0	0.0	0.0	-1.9
293	17491972.62	4904195.46	282.00	0	DEN	1000	65.2	0.0	0.0	0.0	0.0	58.7	0.9	-0.6	0.0	0.0	0.0	0.0	0.0	6.2
293	17491972.62	4904195.46	282.00	0	DEN	2000	66.5	0.0	0.0	0.0	0.0	58.7	2.3	-1.1	0.0	0.0	0.0	0.0	0.0	6.7
293	17491972.62	4904195.46	282.00	0	DEN	4000	62.1	0.0	0.0	0.0	0.0	58.7	7.9	-1.1	0.0	0.0	0.0	0.0	0.0	-3.4
293	17491972.62	4904195.46	282.00	0	DEN	8000	50.7	0.0	0.0	0.0	0.0	58.7	28.2	-1.1	0.0	0.0	0.0	0.0	0.0	-35.1

Point Source, ISO 9613, Name: "UPS7", ID: "UPS7"																				
Nr.	X	Y	Z	Refl.	DEN	Freq.	Lw	l/a	Optime	K0	Di	Adiv	Aatm	Agr	Afol	Ahous	Abar	Cmet	RL	Lr
	(m)	(m)	(m)			(Hz)	dB(A)	dB	dB	(dB)	(dB)	(dB)	(dB)	(dB)	(dB)	(dB)	(dB)	(dB)	(dB)	dB(A)
294	17491964.29	4904193.91	282.00	0	DEN	32	25.6	0.0	0.0	0.0	0.0	58.7	0.0	-4.7	0.0	0.0	0.0	0.0	0.0	-28.4
294	17491964.29	4904193.91	282.00	0	DEN	63	38.3	0.0	0.0	0.0	0.0	58.7	0.0	-4.7	0.0	0.0	0.0	0.0	0.0	-15.7
294	17491964.29	4904193.91	282.00	0	DEN	125	58.4	0.0	0.0	0.0	0.0	58.7	0.1	1.1	0.0	0.0	0.0	0.0	0.0	-1.5
294	17491964.29	4904193.91	282.00	0	DEN	250	61.8	0.0	0.0	0.0	0.0	58.7	0.3	8.3	0.0	0.0	0.0	0.0	0.0	-5.5
294	17491964.29	4904193.91	282.00	0	DEN	500	61.2	0.0	0.0	0.0	0.0	58.7	0.5	4.0	0.0	0.0	0.0	0.0	0.0	-2.0
294	17491964.29	4904193.91	282.00	0	DEN	1000	65.2	0.0	0.0	0.0	0.0	58.7	0.9	-0.6	0.0	0.0	0.0	0.0	0.0	6.2
294	17491964.29	4904193.91	282.00	0	DEN	2000	66.5	0.0	0.0	0.0	0.0	58.7	2.3	-1.1	0.0	0.0	0.0	0.0	0.0	6.6
294	17491964.29	4904193.91	282.00	0	DEN	4000	62.1	0.0	0.0	0.0	0.0	58.7	7.9	-1.1	0.0	0.0	0.0	0.0	0.0	-3.4
294	17491964.29	4904193.91	282.00	0	DEN	8000	50.7	0.0	0.0	0.0	0.0	58.7	28.3	-1.1	0.0	0.0	0.0	0.0	0.0	-35.2

Point Source, ISO 9613, Name: "UPS9", ID: "UPS9"																				
Nr.	X	Y	Z	Refl.	DEN	Freq.	Lw	l/a	Optime	K0	Di	Adiv	Aatm	Agr	Afol	Ahous	Abar	Cmet	RL	Lr
	(m)	(m)	(m)			(Hz)	dB(A)	dB	dB	(dB)	(dB)	(dB)	(dB)	(dB)	(dB)	(dB)	(dB)	(dB)	(dB)	dB(A)
303	17491955.78	4904192.36	282.00	0	DEN	32	25.6	0.0	0.0	0.0	0.0	58.7	0.0	-4.7	0.0	0.0	0.0	0.0	0.0	-28.5
303	17491955.78	4904192.36	282.00	0	DEN	63	38.3	0.0	0.0	0.0	0.0	58.7	0.0	-4.7	0.0	0.0	0.0	0.0	0.0	-15.8
303	17491955.78	4904192.36	282.00	0	DEN	125	58.4	0.0	0.0	0.0	0.0	58.7	0.1	1.1	0.0	0.0	0.0	0.0	0.0	-1.5
303	17491955.78	4904192.36	282.00	0	DEN	250	61.8	0.0	0.0	0.0	0.0	58.7	0.3	8.3	0.0	0.0	0.0	0.0	0.0	-5.6
303	17491955.78	4904192.36	282.00	0	DEN	500	61.2	0.0	0.0	0.0	0.0	58.7	0.5	4.0	0.0	0.0	0.0	0.0	0.0	-2.0
303	17491955.78	4904192.36	282.00	0	DEN	1000	65.2	0.0	0.0	0.0	0.0	58.7	0.9	-0.6	0.0	0.0	0.0	0.0	0.0	6.1
303	17491955.78	4904192.36	282.00	0	DEN	2000	66.5	0.0	0.0	0.0	0.0	58.7	2.4	-1.1	0.0	0.0	0.0	0.0	0.0	6.6
303	17491955.78	4904192.36	282.00	0	DEN	4000	62.1	0.0	0.0	0.0	0.0	58.7	8.0	-1.1	0.0	0.0	0.0	0.0	0.0	-3.5
303	17491955.78	4904192.36	282.00	0	DEN	8000	50.7	0.0	0.0	0.0	0.0	58.7	28.5	-1.1	0.0	0.0	0.0	0.0	0.0	-35.4

Point Source, ISO 9613, Name: "UPS2", ID: "UPS2"																				
Nr.	X	Y	Z	Refl.	DEN	Freq.	Lw	l/a	Optime	K0	Di	Adiv	Aatm	Agr	Afol	Ahous	Abar	Cmet	RL	Lr
	(m)	(m)	(m)			(Hz)	dB(A)	dB	dB	(dB)	(dB)	(dB)	(dB)	(dB)	(dB)	(dB)	(dB)	(dB)	(dB)	dB(A)
305	17491985.44	4904193.50	282.00	0	DEN	32	25.6	0.0	0.0	0.0	0.0	58.8	0.0	-4.7	0.0	0.0	0.0	0.0	0.0	-28.5
305	17491985.44	4904193.50	282.00	0	DEN	63	38.3	0.0	0.0	0.0	0.0	58.8	0.0	-4.7	0.0	0.0	0.0	0.0	0.0	-15.8
305	17491985.44	4904193.50	282.00	0	DEN	125	58.4	0.0	0.0	0.0	0.0	58.8	0.1	1.1	0.0	0.0	0.0	0.0	0.0	-1.6
305	17491985.44	4904193.50	282.00	0	DEN	250	61.8	0.0	0.0	0.0	0.0	58.8	0.3	8.3	0.0	0.0	0.0	0.0	0.0	-5.6
305	17491985.44	4904193.50	282.00	0	DEN	500	61.2	0.0	0.0	0.0	0.0	58.8	0.5	4.0	0.0	0.0	0.0	0.0	0.0	-2.1
305	17491985.44	4904193.50	282.00	0	DEN	1000	65.2	0.0	0.0	0.0	0.0	58.8	0.9	-0.6	0.0	0.0	0.0	0.0	0.0	6.1
305	17491985.44	4904193.50	282.00	0	DEN	2000	66.5	0.0	0.0	0.0	0.0	58.8	2.4	-1.1	0.0	0.0	0.0	0.0	0.0	6.5
305	17491985.44	4904193.50	282.00	0	DEN	4000	62.1	0.0	0.0	0.0	0.0	58.8	8.0	-1.1	0.0	0.0	0.0	0.0	0.0	-3.6
305	17491985.44	4904193.50	282.00	0	DEN	8000	50.7	0.0	0.0	0.0	0.0	58.8	28.6	-1.1	0.0	0.0	0.0	0.0	0.0	-35.6

Point Source, ISO 9613, Name: "UPS4", ID: "UPS4"																				
Nr.	X	Y	Z	Refl.	DEN	Freq.	Lw	l/a	Optime	K0	Di	Adiv	Aatm	Agr	Afol	Ahous	Abar	Cmet	RL	Lr
	(m)	(m)	(m)			(Hz)	dB(A)	dB	dB	(dB)	(dB)	(dB)	(dB)	(dB)	(dB)	(dB)	(dB)	(dB)	(dB)	dB(A)
307	17491977.12	4904191.85	282.00	0	DEN	32	25.6	0.0	0.0	0.0	0.0	58.8	0.0	-4.7	0.0	0.0	0.0	0.0	0.0	-28.5
307	17491977.12	4904191.85	282.00	0	DEN	63	38.3	0.0	0.0	0.0	0.0	58.8	0.0	-4.7	0.0	0.0	0.0	0.0	0.0	-15.8
307	17491977.12	4904191.85	282.00	0	DEN	125	58.4	0.0	0.0	0.0	0.0	58.8	0.1	1.1	0.0	0.0	0.0	0.0	0.0	-1.6
307	17491977.12	4904191.85	282.00	0	DEN	250	61.8	0.0	0.0	0.0	0.0	58.8	0.3	8.3	0.0	0.0	0.0	0.0	0.0	-5.6
307	17491977.12	4904191.85	282.00	0	DEN	500	61.2	0.0	0.0	0.0	0.0	58.8	0.5	4.0	0.0	0.0	0.0	0.0	0.0	-2.1
307	17491977.12	4904191.85	282.00	0	DEN	1000	65.2	0.0	0.0	0.0	0.0	58.8	0.9	-0.6	0.0	0.0	0.0	0.0	0.0	6.1
307	17491977.12	4904191.85	282.00	0	DEN	2000	66.5	0.0	0.0	0.0	0.0	58.8	2.4	-1.1	0.0	0.0	0.0	0.0	0.0	6.5
307	17491977.12	4904191.85	282.00	0	DEN	4000	62.1	0.0	0.0	0.0	0.0	58.8	8.0	-1.1	0.0	0.0	0.0	0.0	0.0	-3.6
307	17491977.12	4904191.85	282.00	0	DEN	8000	50.7	0.0	0.0	0.0	0.0	58.8	28.7	-1.1	0.0	0.0	0.0	0.0	0.0	-35.7

Point Source, ISO 9613, Name: "UPS6", ID: "UPS6"																				
Nr.	X	Y	Z	Refl.	DEN	Freq.	Lw	l/a	Optime	K0	Di	Adiv	Aatm	Agr	Afol	Ahous	Abar	Cmet	RL	Lr
	(m)	(m)	(m)			(Hz)	dB(A)	dB	dB	(dB)	(dB)	(dB)	(dB)	(dB)	(dB)	(dB)	(dB)	(dB)	(dB)	dB(A)
309	17491968.55	4904190.10	282.00	0	DEN	32	25.6	0.0	0.0	0.0	0.0	58.8	0.0	-4.7	0.0	0.0	0.0	0.0	0.0	-28.6
309	17491968.55	4904190.10	282.00	0	DEN	63	38.3	0.0	0.0	0.0	0.0	58.8	0.0	-4.7	0.0	0.0	0.0	0.0	0.0	-15.8
309	17491968.55	4904190.10	282.00	0	DEN	125	58.4	0.0	0.0	0.0	0.0	58.8	0.1	1.1	0.0	0.0	0.0	0.0	0.0	-1.6
309	17491968.55	4904190.10	282.00	0	DEN	250	61.8	0.0	0.0	0.0	0.0	58.8	0.3	8.3	0.0	0.0	0.0	0.0	0.0	-5.7
309	17491968.55	4904190.10	282.00	0	DEN	500	61.2	0.0	0.0	0.0	0.0	58.8	0.5	4.0	0.0	0.0	0.0	0.0	0.0	-2.1
309	17491968.55	4904190.10	282.00	0	DEN	1000	65.2	0.0	0.0	0.0	0.0	58.8	0.9	-0.6	0.0	0.0	0.0	0.0	0.0	6.0
309	17491968.55	4904190.10	282.00	0	DEN	2000	66.5	0.0	0.0	0.0	0.0	58.8	2.4	-1.1	0.0	0.0	0.0	0.0	0.0	6.5
309	17491968.55	4904190.10	282.00	0	DEN	4000	62.1	0.0	0.0	0.0	0.0	58.8	8.1	-1.1	0.0	0.0	0.0	0.0	0.0	-3.7
309	17491968.55	4904190.10	282.00	0	DEN	8000	50.7	0.0	0.0	0.0	0.0	58.8	28.8	-1.1	0.0	0.0	0.0	0.0	0.0	-35.9

Point Source, ISO 9613, Name: "UPS8", ID: "UPS8"																				
Nr.	X	Y	Z	Refl.	DEN	Freq.	Lw	l/a	Optime	K0	Di	Adiv	Aatm	Agr	Afol	Ahous	Abar	Cmet	RL	Lr
	(m)	(m)	(m)			(Hz)	dB(A)	dB	dB	(dB)	(dB)	(dB)	(dB)	(dB)	(dB)	(dB)	(dB)	(dB)	(dB)	dB(A)
311	17491960.19	4904188.54	282.00	0	DEN	32	25.6	0.0	0.0	0.0	0.0	58.9	0.0	-4.7	0.0	0.0	0.0	0.0	0.0	-28.6
311	17491960.19	4904188.54	282.00	0	DEN	63	38.3	0.0	0.0	0.0	0.0	58.9	0.0	-4.7	0.0	0.0	0.0	0.0	0.0	-15.9
311	17491960.19	4904188.54	282.00	0	DEN	125	58.4	0.0	0.0	0.0	0.0	58.9	0.1	1.1	0.0	0.0	0.0	0.0	0.0	-1.7
311	17491960.19	4904188.54	282.00	0	DEN	250	61.8	0.0	0.0	0.0	0.0	58.9	0.3	8.3	0.0	0.0	0.0	0.0	0.0	-5.7
311	17491960.19	4904188.54	282.00	0	DEN	500	61.2	0.0	0.0	0.0	0.0	58.9	0.5	4.0	0.0	0.0	0.0	0.0	0.0	-2.2
311	17491960.19	4904188.54	282.00	0	DEN	1000	65.2	0.0	0.0	0.0	0.0	58.9	0.9	-0.6	0.0	0.0	0.0	0.0	0.0	6.0
311	17491960.19	4904188.54	282.00	0	DEN	2000	66.5	0.0	0.0	0.0	0.0	58.9	2.4	-1.1	0.0	0.0	0.0	0.0	0.0	6.4
311	17491960.19	4904188.54	282.00	0	DEN	4000	62.1	0.0	0.0	0.0	0.0	58.9	8.1	-1.1	0.0	0.0	0.0	0.0	0.0	-3.8
311	17491960.19	4904188.54	282.00	0	DEN	8000	50.7	0.0	0.0	0.0	0.0	58.9	28.9	-1.1	0.0	0.0	0.0	0.0	0.0	-36.0

Point Source, ISO 9613, Name: "HVAC Economizerr Hood 8", ID: "HVAC_hood8"																				
Nr.	X	Y	Z	Refl.	DEN	Freq.	Lw	l/a	Optime	K0	Di	Adiv	Aatm	Agr	Afol	Ahous	Abar	Cmet	RL	Lr
	(m)	(m)	(m)			(Hz)	dB(A)	dB	dB	(dB)	(dB)	(dB)	(dB)	(dB)	(dB)	(dB)	(dB)	(dB)	(dB)	dB(A)
63	17491960.47	4904193.91	284.00	0	DEN	63	53.1	0.0	0.0	0.0	0.0	59.0	0.0	-4.0	0.0	0.0	0.0	0.0	0.0	-1.9
63	17491960.47	4904193.91	284.00	0	DEN	125	66.1	0.0	0.0	0.0	0.0	59.0	0.1	2.3	0.0	0.0	0.0	0.0	0.0	4.7
63	17491960.47	4904193.91	284.00	0	DEN	250	72.3	0.0	0.0	0.0	0.0	59.0	0.3	5.3	0.0	0.0	0.0	0.0	0.0	7.8
63	17491960.47	4904193.91	284.00	0	DEN	500	74.2	0.0	0.0	0.0	0.0	59.0	0.5	2.4	0.0	0.0	0.0	0.0	0.0	12.4
63	17491960.47	4904193.91	284.00	0	DEN	1000	71.6	0.0	0.0	0.0	0.0	59.0	0.9	-0.5	0.0	0.0	0.0	0.0	0.0	12.3
63	17491960.47	4904193.91	284.00	0	DEN	2000	68.8	0.0	0.0	0.0	0.0	59.0	2.4	-1.0	0.0	0.0	0.0	0.0	0.0	8.4
63	17491960.47	4904193.91	284.00	0	DEN	4000	60.6	0.0	0.0	0.0	0.0	59.0	8.2	-1.0	0.0	0.0	0.0	0.0	0.0	-5.6
63	17491960.47	4904193.91	284.00	0	DEN	8000	52.3	0.0	0.0	0.0	0.0	59.0	29.3	-1.0	0.0	0.0	0.0	0.0	0.0	-34.9

Point Source, ISO 9613, Name: "HVAC Economizerr Hood 1", ID: "HVAC_hood1"																				
Nr.	X	Y	Z	Refl.	DEN	Freq.	Lw	l/a	Optime	K0	Di	Adiv	Aatm	Agr	Afol	Ahous	Abar	Cmet	RL	Lr
	(m)	(m)	(m)			(Hz)	dB(A)	dB	dB	(dB)	(dB)	(dB)	(dB)	(dB)	(dB)	(dB)	(dB)	(dB)	(dB)	dB(A)
65	17491989.05	4904193.60	284.00	0	DEN	32	32.3	0.0	0.0	0.0	0.0	59.0	0.0	-4.0	0.0	0.0	0.0	0.0	0.0	-22.7
65	17491989.05	4904193.60	284.00	0	DEN	63	53.1	0.0	0.0	0.0	0.0	59.0	0.0	-4.0	0.0	0.0	0.0	0.0	0.0	-1.9
65	17491989.05	4904193.60	284.00	0	DEN	125	66.1	0.0	0.0	0.0	0.0	59.0	0.1	2.2	0.0	0.0	0.0	0.0	0.0	4.8
65	17491989.05	4904193.60	284.00	0	DEN	250	72.3	0.0	0.0	0.0	0.0	59.0	0.3	5.1	0.0	0.0	0.0	0.0	0.0	8.0
65	17491989.05	4904193.60	284.00	0	DEN	500	74.2	0.0	0.0	0.0	0.0	59.0	0.5	2.1	0.0	0.0	0.0	0.0	0.0	12.6
65	17491989.05	4904193.60	284.00	0	DEN	1000	71.6	0.0	0.0	0.0	0.0	59.0	0.9	-0.6	0.0	0.0	0.0	0.0	0.0	12.3
65	17491989.05	4904193.60	284.00	0	DEN	2000	68.8	0.0	0.0	0.0	0.0	59.0	2.4	-1.0	0.0	0.0	0.0	0.0	0.0	8.4
65	17491989.05	4904193.60	284.00	0	DEN	4000	60.6	0.0	0.0	0.0	0.0	59.0	8.2	-1.0	0.0	0.0	0.0	0.0	0.0	-5.6
65	17491989.05	4904193.60	284.00	0	DEN	8000	52.3	0.0	0.0	0.0	0.0	59.0	29.4	-1.0	0.0	0.0	0.0	0.0	0.0	-35.1

Point Source, ISO 9613, Name: "HVAC Economizerr Hood 3", ID: "HVAC_hood3"																				
Nr.	X	Y	Z	Refl.	DEN	Freq.	Lw	l/a	Optime	K0	Di	Adiv	Aatm	Agr	Afol	Ahous	Abar	Cmet	RL	Lr
	(m)	(m)	(m)			(Hz)	dB(A)	dB	dB	(dB)	(dB)	(dB)	(dB)	(dB)	(dB)	(dB)	(dB)	(dB)	(dB)	dB(A)
115	17491980.62	4904191.97	284.00	0	DEN	32	32.3	0.0	0.0	0.0	0.0	59.0	0.0	-4.0	0.0	0.0	0.0	0.0	0.0	-22.7
115	17491980.62	4904191.97	284.00	0	DEN	63	53.1	0.0	0.0	0.0	0.0	59.0	0.0	-4.0	0.0	0.0	0.0	0.0	0.0	-1.9
115	17491980.62	4904191.97	284.00	0	DEN	125	66.1	0.0	0.0	0.0	0.0	59.0	0.1	2.2	0.0	0.0	0.0	0.0	0.0	4.7
115	17491980.62	4904191.97	284.00	0	DEN	250	72.3	0.0	0.0	0.0	0.0	59.0	0.3	5.1	0.0	0.0	0.0	0.0	0.0	8.0
115	17491980.62	4904191.97	284.00	0	DEN	500	74.2	0.0	0.0	0.0	0.0	59.0	0.5	2.1	0.0	0.0	0.0	0.0	0.0	12.6
115	17491980.62	4904191.97	284.00	0	DEN	1000	71.6	0.0	0.0	0.0	0.0	59.0	0.9	-0.6	0.0	0.0	0.0	0.0	0.0	12.2
115	17491980.62	4904191.97	284.00	0	DEN	2000	68.8	0.0	0.0	0.0	0.0	59.0	2.4	-1.0	0.0	0.0	0.0	0.0	0.0	8.4
115	17491980.62	4904191.97	284.00	0	DEN	4000	60.6	0.0	0.0	0.0	0.0	59.0	8.3	-1.0	0.0	0.0	0.0	0.0	0.0	-5.7
115	17491980.62	4904191.97	284.00	0	DEN	8000	52.3	0.0	0.0	0.0	0.0	59.0	29.5	-1.0	0.0	0.0	0.0	0.0	0.0	-35.2

Point Source, ISO 9613, Name: "HVAC Economizerr Hood 5", ID: "HVAC_hood5"																				
Nr.	X	Y	Z	Refl.	DEN	Freq.	Lw	l/a	Optime	K0	Di	Adiv	Aatm	Agr	Afol	Ahous	Abar	Cmet	RL	Lr
	(m)	(m)	(m)			(Hz)	dB(A)	dB	dB	(dB)	(dB)	(dB)	(dB)	(dB)	(dB)	(dB)	(dB)	(dB)	(dB)	dB(A)
142	17491972.32	4904190.18	284.00	0	DEN	32	32.3	0.0	0.0	0.0	0.0	59.1	0.0	-4.1	0.0	0.0	0.0	0.0	0.0	-22.7
142	17491972.32	4904190.18	284.00	0	DEN	63	53.1	0.0	0.0	0.0	0.0	59.1	0.0	-4.1	0.0	0.0	0.0	0.0	0.0	-2.0
142	17491972.32	4904190.18	284.00	0	DEN	125	66.1	0.0	0.0	0.0	0.0	59.1	0.1	2.3	0.0	0.0	0.0	0.0	0.0	4.6
142	17491972.32	4904190.18	284.00	0	DEN	250	72.3	0.0	0.0	0.0	0.0	59.1	0.3	5.3	0.0	0.0	0.0	0.0	0.0	7.6
142	17491972.32	4904190.18	284.00	0	DEN	500	74.2	0.0	0.0	0.0	0.0	59.1	0.5	2.3	0.0	0.0	0.0	0.0	0.0	12.3
142	17491972.32	4904190.18	284.00	0	DEN	1000	71.6	0.0	0.0	0.0	0.0	59.1	0.9	-0.6	0.0	0.0	0.0	0.0	0.0	12.1
142	17491972.32	4904190.18	284.00	0	DEN	2000	68.8	0.0	0.0	0.0	0.0	59.1	2.5	-1.0	0.0	0.0	0.0	0.0	0.0	8.3
142	17491972.32	4904190.18	284.00	0	DEN	4000	60.6	0.0	0.0	0.0	0.0	59.1	8.3	-1.0	0.0	0.0	0.0	0.0	0.0	-5.8
142	17491972.32	4904190.18	284.00	0	DEN	8000	52.3	0.0	0.0	0.0	0.0	59.1	29.7	-1.0	0.0	0.0	0.0	0.0	0.0	-35.5

Point Source, ISO 9613, Name: "HVAC Economizerr Hood 7", ID: "HVAC_hood7"																				
Nr.	X	Y	Z	Refl.	DEN	Freq.	Lw	l/a	Optime	K0	Di	Adiv	Aatm	Agr	Afol	Ahous	Abar	Cmet	RL	Lr
	(m)	(m)	(m)			(Hz)	dB(A)	dB	dB	(dB)	(dB)	(dB)	(dB)	(dB)	(dB)	(dB)	(dB)	(dB)	(dB)	dB(A)
145	17491963.83	4904188.55	284.00	0	DEN	32	32.3	0.0	0.0	0.0	0.0	59.2	0.0	-4.1	0.0	0.0	0.0	0.0	0.0	-22.8
145	17491963.83	4904188.55	284.00	0	DEN	63	53.1	0.0	0.0	0.0	0.0	59.2	0.0	-4.1	0.0	0.0	0.0	0.0	0.0	-2.0
145	17491963.83	4904188.55	284.00	0	DEN	125	66.1	0.0	0.0	0.0	0.0	59.2	0.1	2.3	0.0	0.0	0.0	0.0	0.0	4.5
145	17491963.83	4904188.55	284.00	0	DEN	250	72.3	0.0	0.0	0.0	0.0	59.2	0.3	5.3	0.0	0.0	0.0	0.0	0.0	7.6
145	17491963.83	4904188.55	284.00	0	DEN	500	74.2	0.0	0.0	0.0	0.0	59.2	0.5	2.3	0.0	0.0	0.0	0.0	0.0	12.3
145	17491963.83	4904188.55	284.00	0	DEN	1000	71.6	0.0	0.0	0.0	0.0	59.2	0.9	-0.6	0.0	0.0	0.0	0.0	0.0	12.1
145	17491963.83	4904188.55	284.00	0	DEN	2000	68.8	0.0	0.0	0.0	0.0	59.2	2.5	-1.0	0.0	0.0	0.0	0.0	0.0	8.2
145	17491963.83	4904188.55	284.00	0	DEN	4000	60.6	0.0	0.0	0.0	0.0	59.2	8.4	-1.0	0.0	0.0	0.0	0.0	0.0	-5.9
145	17491963.83	4904188.55	284.00	0	DEN	8000	52.3	0.0	0.0	0.0	0.0	59.2	29.9	-1.0	0.0	0.0	0.0	0.0	0.0	-35.7

Point Source, ISO 9613, Name: "HVAC Economizerr Hood 9", ID: "HVAC_hood9"																				
Nr.	X	Y	Z	Refl.	DEN	Freq.	Lw	l/a	Optime	K0	Di	Adiv	Aatm	Agr	Afol	Ahous	Abar	Cmet	RL	Lr
	(m)	(m)	(m)			(Hz)	dB(A)	dB	dB	(dB)	(dB)	(dB)	(dB)	(dB)	(dB)	(dB)	(dB)	(dB)	(dB)	dB(A)
153	17491955.38	4904186.92	284.00	0	DEN	32	32.3	0.0	0.0	0.0	0.0	59.2	0.0	-4.1	0.0	0.0	0.0	0.0	0.0	-22.8
153	17491955.38	4904186.92	284.00	0	DEN	63	53.1	0.0	0.0	0.0	0.0	59.2	0.0	-4.1	0.0	0.0	0.0	0.0	0.0	-2.1
153	17491955.38	4904186.92	284.00	0	DEN	125	66.1	0.0	0.0	0.0	0.0	59.2	0.1	2.3	0.0	0.0	0.0	0.0	0.0	4.5
153	17491955.38	4904186.92	284.00	0	DEN	250	72.3	0.0	0.0	0.0	0.0	59.2	0.3	5.3	0.0	0.0	0.0	0.0	0.0	7.5
153	17491955.38	4904186.92	284.00	0	DEN	500	74.2	0.0	0.0	0.0	0.0	59.2	0.5	2.3	0.0	0.0	0.0	0.0	0.0	12.2
153	17491955.38	4904186.92	284.00	0	DEN	1000	71.6	0.0	0.0	0.0	0.0	59.2	0.9	-0.6	0.0	0.0	0.0	0.0	0.0	12.0
153	17491955.38	4904186.92	284.00	0	DEN	2000	68.8	0.0	0.0	0.0	0.0	59.2	2.5	-1.0	0.0	0.0	0.0	0.0	0.0	8.1
153	17491955.38	4904186.92	284.00	0	DEN	4000	60.6	0.0	0.0	0.0	0.0	59.2	8.4	-1.0	0.0	0.0	0.0	0.0	0.0	-6.0
153	17491955.38	4904186.92	284.00	0	DEN	8000	52.3	0.0	0.0	0.0	0.0	59.2	30.1	-1.0	0.0	0.0	0.0	0.0	0.0	-36.0

Point Source, ISO 9613, Name: "Transformer 2MW", ID: "transformer_2MW"																				
Nr.	X	Y	Z	Refl.	DEN	Freq.	Lw	l/a	Optime	K0	Di	Adiv	Aatm	Agr	Afol	Ahous	Abar	Cmet	RL	Lr
	(m)	(m)	(m)			(Hz)	dB(A)	dB	dB	(dB)	(dB)	(dB)	(dB)	(dB)	(dB)	(dB)	(dB)	(dB)	(dB)	dB(A)
154	17491964.74	4904202.88	282.00	0	DEN	32	38.6	0.0	0.0	0.0	0.0	58.6	0.0	-4.7	0.0	0.0	0.0	0.0	0.0	-15.4
154	17491964.74	4904202.88	282.00	0	DEN	63	59.8	0.0	0.0	0.0	0.0	58.6	0.0	-4.7	0.0	0.0	0.0	0.0	0.0	5.8
154	17491964.74	4904202.88	282.00	0	DEN	125	73.9	0.0	0.0	0.0	0.0	58.6	0.1	1.1	0.0	0.0	0.0	0.0	0.0	14.0
154	17491964.74	4904202.88	282.00	0	DEN	250	65.4	0.0	0.0	0.0	0.0	58.6	0.3	8.3	0.0	0.0	0.0	0.0	0.0	-1.9
154	17491964.74	4904202.88	282.00	0	DEN	500	66.8	0.0	0.0	0.0	0.0	58.6	0.5	4.0	0.0	0.0	0.0	0.0	0.0	3.7
154	17491964.74	4904202.88	282.00	0	DEN	1000	68.0	0.0	0.0	0.0	0.0	58.6	0.9	-0.6	0.0	0.0	0.0	0.0	0.0	9.0
154	17491964.74	4904202.88	282.00	0	DEN	2000	66.2	0.0	0.0	0.0	0.0	58.6	2.3	-1.1	0.0	0.0	0.0	0.0	0.0	6.3
154	17491964.74	4904202.88	282.00	0	DEN	4000	68.0	0.0	0.0	0.0	0.0	58.6	7.9	-1.1	0.0	0.0	0.0	0.0	0.0	2.6
154	17491964.74	4904202.88	282.00	0	DEN	8000	48.9	0.0	0.0	0.0	0.0	58.6	28.2	-1.1	0.0	0.0	0.0	0.0	0.0	-36.8

Point Source, ISO 9613, Name: "PCS14", ID: "PCS14"																				
Nr.	X	Y	Z	Refl.	DEN	Freq.	Lw	l/a	Optime	K0	Di	Adiv	Aatm	Agr	Afol	Ahous	Abar	Cmet	RL	Lr
	(m)	(m)	(m)			(Hz)	dB(A)	dB	dB	(dB)	(dB)	(dB)	(dB)	(dB)	(dB)	(dB)	(dB)	(dB)	(dB)	dB(A)
155	17491978.60	4904205.38	282.00	0	DEN	32	30.3	0.0	0.0	0.0	0.0	58.6	0.0	-4.7	0.0	0.0	0.0	0.0	0.0	-23.6
155	17491978.60	4904205.38	282.00	0	DEN	63	43.0	0.0	0.0	0.0	0.0	58.6	0.0	-4.7	0.0	0.0	0.0	0.0	0.0	-10.9
155	17491978.60	4904205.38	282.00	0	DEN	125	63.1	0.0	0.0	0.0	0.0	58.6	0.1	1.0	0.0	0.0	0.0	0.0	0.0	3.5
155	17491978.60	4904205.38	282.00	0	DEN	250	66.5	0.0	0.0	0.0	0.0	58.6	0.2	8.1	0.0	0.0	0.0	0.0	0.0	-0.4
155	17491978.60	4904205.38	282.00	0	DEN	500	65.9	0.0	0.0	0.0	0.0	58.6	0.5	3.8	0.0	0.0	0.0	0.0	0.0	3.0
155	17491978.60	4904205.38	282.00	0	DEN	1000	69.9	0.0	0.0	0.0	0.0	58.6	0.9	-0.6	0.0	0.0	0.0	0.0	0.0	11.1
155	17491978.60	4904205.38	282.00	0	DEN	2000	71.2	0.0	0.0	0.0	0.0	58.6	2.3	-1.2	0.0	0.0	0.0	0.0	0.0	11.5
155	17491978.60	4904205.38	282.00	0	DEN	4000	66.8	0.0	0.0	0.0	0.0	58.6	7.8	-1.2	0.0	0.0	0.0	0.0	0.0	1.5
155	17491978.60	4904205.38	282.00	0	DEN	8000	55.4	0.0	0.0	0.0	0.0	58.6	27.9	-1.2	0.0	0.0	0.0	0.0	0.0	-30.0

Point Source, ISO 9613, Name: "PCS13", ID: "PCS13"																				
Nr.	X	Y	Z	Refl.	DEN	Freq.	Lw	l/a	Optime	K0	Di	Adiv	Aatm	Agr	Afol	Ahous	Abar	Cmet	RL	Lr
	(m)	(m)	(m)			(Hz)	dB(A)	dB	dB	(dB)	(dB)	(dB)	(dB)	(dB)	(dB)	(dB)	(dB)	(dB)	(dB)	dB(A)
156	17491977.24	4904205.12	282.00	0	DEN	32	30.3	0.0	0.0	0.0	0.0	58.6	0.0	-4.7	0.0	0.0	0.0	0.0	0.0	-23.6
156	17491977.24	4904205.12	282.00	0	DEN	63	43.0	0.0	0.0	0.0	0.0	58.6	0.0	-4.7	0.0	0.0	0.0	0.0	0.0	-10.9
156	17491977.24	4904205.12	282.00	0	DEN	125	63.1	0.0	0.0	0.0	0.0	58.6	0.1	1.1	0.0	0.0	0.0	0.0	0.0	3.4
156	17491977.24	4904205.12	282.00	0	DEN	250	66.5	0.0	0.0	0.0	0.0	58.6	0.2	8.3	0.0	0.0	0.0	0.0	0.0	-0.7
156	17491977.24	4904205.12	282.00	0	DEN	500	65.9	0.0	0.0	0.0	0.0	58.6	0.5	3.9	0.0	0.0	0.0	0.0	0.0	2.9
156	17491977.24	4904205.12	282.00	0	DEN	1000	69.9	0.0	0.0	0.0	0.0	58.6	0.9	-0.6	0.0	0.0	0.0	0.0	0.0	11.0
156	17491977.24	4904205.12	282.00	0	DEN	2000	71.2	0.0	0.0	0.0	0.0	58.6	2.3	-1.1	0.0	0.0	0.0	0.0	0.0	11.5
156	17491977.24	4904205.12	282.00	0	DEN	4000	66.8	0.0	0.0	0.0	0.0	58.6	7.8	-1.1	0.0	0.0	0.0	0.0	0.0	1.5
156	17491977.24	4904205.12	282.00	0	DEN	8000	55.4	0.0	0.0	0.0	0.0	58.6	28.0	-1.1	0.0	0.0	0.0	0.0	0.0	-30.1

Point Source, ISO 9613, Name: "PCS12", ID: "PCS12"																				
Nr.	X	Y	Z	Refl.	DEN	Freq.	Lw	l/a	Optime	K0	Di	Adiv	Aatm	Agr	Afol	Ahous	Abar	Cmet	RL	Lr
	(m)	(m)	(m)			(Hz)	dB(A)	dB	dB	(dB)	(dB)	(dB)	(dB)	(dB)	(dB)	(dB)	(dB)	(dB)	(dB)	dB(A)
178	17491975.94	4904204.85	282.00	0	DEN	32	30.3	0.0	0.0	0.0	0.0	58.6	0.0	-4.7	0.0	0.0	0.0	0.0	0.0	-23.6
178	17491975.94	4904204.85	282.00	0	DEN	63	43.0	0.0	0.0	0.0	0.0	58.6	0.0	-4.7	0.0	0.0	0.0	0.0	0.0	-10.9
178	17491975.94	4904204.85	282.00	0	DEN	125	63.1	0.0	0.0	0.0	0.0	58.6	0.1	1.1	0.0	0.0	0.0	0.0	0.0	3.4
178	17491975.94	4904204.85	282.00	0	DEN	250	66.5	0.0	0.0	0.0	0.0	58.6	0.2	8.3	0.0	0.0	0.0	0.0	0.0	-0.7
178	17491975.94	4904204.85	282.00	0	DEN	500	65.9	0.0	0.0	0.0	0.0	58.6	0.5	4.0	0.0	0.0	0.0	0.0	0.0	2.8
178	17491975.94	4904204.85	282.00	0	DEN	1000	69.9	0.0	0.0	0.0	0.0	58.6	0.9	-0.6	0.0	0.0	0.0	0.0	0.0	11.0
178	17491975.94	4904204.85	282.00	0	DEN	2000	71.2	0.0	0.0	0.0	0.0	58.6	2.3	-1.1	0.0	0.0	0.0	0.0	0.0	11.5
178	17491975.94	4904204.85	282.00	0	DEN	4000	66.8	0.0	0.0	0.0	0.0	58.6	7.8	-1.1	0.0	0.0	0.0	0.0	0.0	1.5
178	17491975.94	4904204.85	282.00	0	DEN	8000	55.4	0.0	0.0	0.0	0.0	58.6	28.0	-1.1	0.0	0.0	0.0	0.0	0.0	-30.1

Point Source, ISO 9613, Name: "PCS11", ID: "PCS11"																				
Nr.	X	Y	Z	Refl.	DEN	Freq.	Lw	l/a	Optime	K0	Di	Adiv	Aatm	Agr	Afol	Ahous	Abar	Cmet	RL	Lr
	(m)	(m)	(m)			(Hz)	dB(A)	dB	dB	(dB)	(dB)	(dB)	(dB)	(dB)	(dB)	(dB)	(dB)	(dB)	(dB)	dB(A)
180	17491962.63	4904202.17	282.00	0	DEN	32	30.3	0.0	0.0	0.0	0.0	58.7	0.0	-4.7	0.0	0.0	0.0	0.0	0.0	-23.7
180	17491962.63	4904202.17	282.00	0	DEN	63	43.0	0.0	0.0	0.0	0.0	58.7	0.0	-4.7	0.0	0.0	0.0	0.0	0.0	-11.0
180	17491962.63	4904202.17	282.00	0	DEN	125	63.1	0.0	0.0	0.0	0.0	58.7	0.1	1.1	0.0	0.0	0.0	0.0	0.0	3.3
180	17491962.63	4904202.17	282.00	0	DEN	250	66.5	0.0	0.0	0.0	0.0	58.7	0.3	8.3	0.0	0.0	0.0	0.0	0.0	-0.8
180	17491962.63	4904202.17	282.00	0	DEN	500	65.9	0.0	0.0	0.0	0.0	58.7	0.5	4.0	0.0	0.0	0.0	0.0	0.0	2.7
180	17491962.63	4904202.17	282.00	0	DEN	1000	69.9	0.0	0.0	0.0	0.0	58.7	0.9	-0.6	0.0	0.0	0.0	0.0	0.0	10.9
180	17491962.63	4904202.17	282.00	0	DEN	2000	71.2	0.0	0.0	0.0	0.0	58.7	2.3	-1.1	0.0	0.0	0.0	0.0	0.0	11.3
180	17491962.63	4904202.17	282.00	0	DEN	4000	66.8	0.0	0.0	0.0	0.0	58.7	7.9	-1.1	0.0	0.0	0.0	0.0	0.0	1.3
180	17491962.63	4904202.17	282.00	0	DEN	8000	55.4	0.0	0.0	0.0	0.0	58.7	28.3	-1.1	0.0	0.0	0.0	0.0	0.0	-30.5

Point Source, ISO 9613, Name: "PCS10", ID: "PCS10"																				
Nr.	X	Y	Z	Refl.	DEN	Freq.	Lw	l/a	Optime	K0	Di	Adiv	Aatm	Agr	Afol	Ahous	Abar	Cmet	RL	Lr
	(m)	(m)	(m)			(Hz)	dB(A)	dB	dB	(dB)	(dB)	(dB)	(dB)	(dB)	(dB)	(dB)	(dB)	(dB)	(dB)	dB(A)
182	17491961.25	4904201.92	282.00	0	DEN	32	30.3	0.0	0.0	0.0	0.0	58.7	0.0	-4.7	0.0	0.0	0.0	0.0	0.0	-23.7
182	17491961.25	4904201.92	282.00	0	DEN	63	43.0	0.0	0.0	0.0	0.0	58.7	0.0	-4.7	0.0	0.0	0.0	0.0	0.0	-11.0
182	17491961.25	4904201.92	282.00	0	DEN	125	63.1	0.0	0.0	0.0	0.0	58.7	0.1	1.1	0.0	0.0	0.0	0.0	0.0	3.3
182	17491961.25	4904201.92	282.00	0	DEN	250	66.5	0.0	0.0	0.0	0.0	58.7	0.3	8.3	0.0	0.0	0.0	0.0	0.0	-0.8
182	17491961.25	4904201.92	282.00	0	DEN	500	65.9	0.0	0.0	0.0	0.0	58.7	0.5	4.0	0.0	0.0	0.0	0.0	0.0	2.7
182	17491961.25	4904201.92	282.00	0	DEN	1000	69.9	0.0	0.0	0.0	0.0	58.7	0.9	-0.6	0.0	0.0	0.0	0.0	0.0	10.9
182	17491961.25	4904201.92	282.00	0	DEN	2000	71.2	0.0	0.0	0.0	0.0	58.7	2.3	-1.1	0.0	0.0	0.0	0.0	0.0	11.3
182	17491961.25	4904201.92	282.00	0	DEN	4000	66.8	0.0	0.0	0.0	0.0	58.7	7.9	-1.1	0.0	0.0	0.0	0.0	0.0	1.3
182	17491961.25	4904201.92	282.00	0	DEN	8000	55.4	0.0	0.0	0.0	0.0	58.7	28.3	-1.1	0.0	0.0	0.0	0.0	0.0	-30.5

Point Source, ISO 9613, Name: "PCS1", ID: "PCS1"																				
Nr.	X	Y	Z	Refl.	DEN	Freq.	Lw	l/a	Optime	K0	Di	Adiv	Aatm	Agr	Afol	Ahous	Abar	Cmet	RL	Lr
	(m)	(m)	(m)			(Hz)	dB(A)	dB	dB	(dB)	(dB)	(dB)	(dB)	(dB)	(dB)	(dB)	(dB)	(dB)	(dB)	dB(A)
190	17491989.83	4904197.13	282.00	0	DEN	32	30.3	0.0	0.0	0.0	0.0	58.9	0.0	-4.7	0.0	0.0	0.0	0.0	0.0	-23.9
190	17491989.83	4904197.13	282.00	0	DEN	63	43.0	0.0	0.0	0.0	0.0	58.9	0.0	-4.7	0.0	0.0	0.0	0.0	0.0	-11.2
190	17491989.83	4904197.13	282.00	0	DEN	125	63.1	0.0	0.0	0.0	0.0	58.9	0.1	1.0	0.0	0.0	0.0	0.0	0.0	3.1
190	17491989.83	4904197.13	282.00	0	DEN	250	66.5	0.0	0.0	0.0	0.0	58.9	0.3	8.1	0.0	0.0	0.0	0.0	0.0	-0.8
190	17491989.83	4904197.13	282.00	0	DEN	500	65.9	0.0	0.0	0.0	0.0	58.9	0.5	3.8	0.0	0.0	0.0	0.0	0.0	2.7
190	17491989.83	4904197.13	282.00	0	DEN	1000	69.9	0.0	0.0	0.0	0.0	58.9	0.9	-0.7	0.0	0.0	0.0	0.0	0.0	10.7
190	17491989.83	4904197.13	282.00	0	DEN	2000	71.2	0.0	0.0	0.0	0.0	58.9	2.4	-1.2	0.0	0.0	0.0	0.0	0.0	11.1
190	17491989.83	4904197.13	282.00	0	DEN	4000	66.8	0.0	0.0	0.0	0.0	58.9	8.1	-1.2	0.0	0.0	0.0	0.0	0.0	0.9
190	17491989.83	4904197.13	282.00	0	DEN	8000	55.4	0.0	0.0	0.0	0.0	58.9	29.0	-1.2	0.0	0.0	0.0	0.0	0.0	-31.4

Point Source, ISO 9613, Name: "PCS3", ID: "PCS3"																				
Nr.	X	Y	Z	Refl.	DEN	Freq.	Lw	l/a	Optime	K0	Di	Adiv	Aatm	Agr	Afol	Ahous	Abar	Cmet	RL	Lr
	(m)	(m)	(m)			(Hz)	dB(A)	dB	dB	(dB)	(dB)	(dB)	(dB)	(dB)	(dB)	(dB)	(dB)	(dB)	(dB)	dB(A)
192	17491981.37	4904195.49	282.00	0	DEN	32	30.3	0.0	0.0	0.0	0.0	58.9	0.0	-4.7	0.0	0.0	0.0	0.0	0.0	-23.9
192	17491981.37	4904195.49	282.00	0	DEN	63	43.0	0.0	0.0	0.0	0.0	58.9	0.0	-4.7	0.0	0.0	0.0	0.0	0.0	-11.2
192	17491981.37	4904195.49	282.00	0	DEN	125	63.1	0.0	0.0	0.0	0.0	58.9	0.1	1.1	0.0	0.0	0.0	0.0	0.0	3.1
192	17491981.37	4904195.49	282.00	0	DEN	250	66.5	0.0	0.0	0.0	0.0	58.9	0.3	8.1	0.0	0.0	0.0	0.0	0.0	-0.8
192	17491981.37	4904195.49	282.00	0	DEN	500	65.9	0.0	0.0	0.0	0.0	58.9	0.5	3.8	0.0	0.0	0.0	0.0	0.0	2.7
192	17491981.37	4904195.49	282.00	0	DEN	1000	69.9	0.0	0.0	0.0	0.0	58.9	0.9	-0.7	0.0	0.0	0.0	0.0	0.0	10.7
192	17491981.37	4904195.49	282.00	0	DEN	2000	71.2	0.0	0.0	0.0	0.0	58.9	2.4	-1.2	0.0	0.0	0.0	0.0	0.0	11.1
192	17491981.37	4904195.49	282.00	0	DEN	4000	66.8	0.0	0.0	0.0	0.0	58.9	8.2	-1.2	0.0	0.0	0.0	0.0	0.0	0.9
192	17491981.37	4904195.49	282.00	0	DEN	8000	55.4	0.0	0.0	0.0	0.0	58.9	29.1	-1.2	0.0	0.0	0.0	0.0	0.0	-31.5

Point Source, ISO 9613, Name: "PCS2", ID: "PCS2"																				
Nr.	X	Y	Z	Refl.	DEN	Freq.	Lw	l/a	Optime	K0	Di	Adiv	Aatm	Agr	Afol	Ahous	Abar	Cmet	RL	Lr
	(m)	(m)	(m)			(Hz)	dB(A)	dB	dB	(dB)	(dB)	(dB)	(dB)	(dB)	(dB)	(dB)	(dB)	(dB)	(dB)	dB(A)
230	17491985.11	4904195.40	282.00	0	DEN	32	30.3	0.0	0.0	0.0	0.0	58.9	0.0	-4.7	0.0	0.0	0.0	0.0	0.0	-23.9
230	17491985.11	4904195.40	282.00	0	DEN	63	43.0	0.0	0.0	0.0	0.0	58.9	0.0	-4.7	0.0	0.0	0.0	0.0	0.0	-11.2
230	17491985.11	4904195.40	282.00	0	DEN	125	63.1	0.0	0.0	0.0	0.0	58.9	0.1	1.1	0.0	0.0	0.0	0.0	0.0	3.0
230	17491985.11	4904195.40	282.00	0	DEN	250	66.5	0.0	0.0	0.0	0.0	58.9	0.3	8.1	0.0	0.0	0.0	0.0	0.0	-0.8
230	17491985.11	4904195.40	282.00	0	DEN	500	65.9	0.0	0.0	0.0	0.0	58.9	0.5	3.8	0.0	0.0	0.0	0.0	0.0	2.7
230	17491985.11	4904195.40	282.00	0	DEN	1000	69.9	0.0	0.0	0.0	0.0	58.9	0.9	-0.7	0.0	0.0	0.0	0.0	0.0	10.7
230	17491985.11	4904195.40	282.00	0	DEN	2000	71.2	0.0	0.0	0.0	0.0	58.9	2.4	-1.2	0.0	0.0	0.0	0.0	0.0	11.1
230	17491985.11	4904195.40	282.00	0	DEN	4000	66.8	0.0	0.0	0.0	0.0	58.9	8.2	-1.2	0.0	0.0	0.0	0.0	0.0	0.8
230	17491985.11	4904195.40	282.00	0	DEN	8000	55.4	0.0	0.0	0.0	0.0	58.9	29.2	-1.2	0.0	0.0	0.0	0.0	0.0	-31.6

Point Source, ISO 9613, Name: "PCS5", ID: "PCS5"																				
Nr.	X	Y	Z	Refl.	DEN	Freq.	Lw	l/a	Optime	K0	Di	Adiv	Aatm	Agr	Afol	Ahous	Abar	Cmet	RL	Lr
	(m)	(m)	(m)			(Hz)	dB(A)	dB	dB	(dB)	(dB)	(dB)	(dB)	(dB)	(dB)	(dB)	(dB)	(dB)	(dB)	dB(A)
241	17491972.88	4904193.92	282.00	0	DEN	32	30.3	0.0	0.0	0.0	0.0	59.0	0.0	-4.7	0.0	0.0	0.0	0.0	0.0	-24.0
241	17491972.88	4904193.92	282.00	0	DEN	63	43.0	0.0	0.0	0.0	0.0	59.0	0.0	-4.7	0.0	0.0	0.0	0.0	0.0	-11.3
241	17491972.88	4904193.92	282.00	0	DEN	125	63.1	0.0	0.0	0.0	0.0	59.0	0.1	1.2	0.0	0.0	0.0	0.0	0.0	2.9
241	17491972.88	4904193.92	282.00	0	DEN	250	66.5	0.0	0.0	0.0	0.0	59.0	0.3	8.3	0.0	0.0	0.0	0.0	0.0	-1.1
241	17491972.88	4904193.92	282.00	0	DEN	500	65.9	0.0	0.0	0.0	0.0	59.0	0.5	4.0	0.0	0.0	0.0	0.0	0.0	2.4
241	17491972.88	4904193.92	282.00	0	DEN	1000	69.9	0.0	0.0	0.0	0.0	59.0	0.9	-0.6	0.0	0.0	0.0	0.0	0.0	10.6
241	17491972.88	4904193.92	282.00	0	DEN	2000	71.2	0.0	0.0	0.0	0.0	59.0	2.4	-1.1	0.0	0.0	0.0	0.0	0.0	11.0
241	17491972.88	4904193.92	282.00	0	DEN	4000	66.8	0.0	0.0	0.0	0.0	59.0	8.2	-1.1	0.0	0.0	0.0	0.0	0.0	0.7
241	17491972.88	4904193.92	282.00	0	DEN	8000	55.4	0.0	0.0	0.0	0.0	59.0	29.3	-1.1	0.0	0.0	0.0	0.0	0.0	-31.7

Point Source, ISO 9613, Name: "PCS4", ID: "PCS4"																				
Nr.	X	Y	Z	Refl.	DEN	Freq.	Lw	l/a	Optime	K0	Di	Adiv	Aatm	Agr	Afol	Ahous	Abar	Cmet	RL	Lr
	(m)	(m)	(m)			(Hz)	dB(A)	dB	dB	(dB)	(dB)	(dB)	(dB)	(dB)	(dB)	(dB)	(dB)	(dB)	(dB)	dB(A)
248	17491976.83	4904193.75	282.00	0	DEN	32	30.3	0.0	0.0	0.0	0.0	59.0	0.0	-4.7	0.0	0.0	0.0	0.0	0.0	-24.0
248	17491976.83	4904193.75	282.00	0	DEN	63	43.0	0.0	0.0	0.0	0.0	59.0	0.0	-4.7	0.0	0.0	0.0	0.0	0.0	-11.3
248	17491976.83	4904193.75	282.00	0	DEN	125	63.1	0.0	0.0	0.0	0.0	59.0	0.1	1.2	0.0	0.0	0.0	0.0	0.0	2.9
248	17491976.83	4904193.75	282.00	0	DEN	250	66.5	0.0	0.0	0.0	0.0	59.0	0.3	8.3	0.0	0.0	0.0	0.0	0.0	-1.1
248	17491976.83	4904193.75	282.00	0	DEN	500	65.9	0.0	0.0	0.0	0.0	59.0	0.5	4.0	0.0	0.0	0.0	0.0	0.0	2.4
248	17491976.83	4904193.75	282.00	0	DEN	1000	69.9	0.0	0.0	0.0	0.0	59.0	0.9	-0.6	0.0	0.0	0.0	0.0	0.0	10.6
248	17491976.83	4904193.75	282.00	0	DEN	2000	71.2	0.0	0.0	0.0	0.0	59.0	2.4	-1.1	0.0	0.0	0.0	0.0	0.0	11.0
248	17491976.83	4904193.75	282.00	0	DEN	4000	66.8	0.0	0.0	0.0	0.0	59.0	8.2	-1.1	0.0	0.0	0.0	0.0	0.0	0.7
248	17491976.83	4904193.75	282.00	0	DEN	8000	55.4	0.0	0.0	0.0	0.0	59.0	29.3	-1.1	0.0	0.0	0.0	0.0	0.0	-31.8

Point Source, ISO 9613, Name: "PCS7", ID: "PCS7"																				
Nr.	X	Y	Z	Refl.	DEN	Freq.	Lw	l/a	Optime	K0	Di	Adiv	Aatm	Agr	Afol	Ahous	Abar	Cmet	RL	Lr
	(m)	(m)	(m)			(Hz)	dB(A)	dB	dB	(dB)	(dB)	(dB)	(dB)	(dB)	(dB)	(dB)	(dB)	(dB)	(dB)	dB(A)
255	17491964.50	4904192.16	282.00	0	DEN	32	30.3	0.0	0.0	0.0	0.0	59.0	0.0	-4.7	0.0	0.0	0.0	0.0	0.0	-24.0
255	17491964.50	4904192.16	282.00	0	DEN	63	43.0	0.0	0.0	0.0	0.0	59.0	0.0	-4.7	0.0	0.0	0.0	0.0	0.0	-11.3
255	17491964.50	4904192.16	282.00	0	DEN	125	63.1	0.0	0.0	0.0	0.0	59.0	0.1	1.2	0.0	0.0	0.0	0.0	0.0	2.8
255	17491964.50	4904192.16	282.00	0	DEN	250	66.5	0.0	0.0	0.0	0.0	59.0	0.3	8.3	0.0	0.0	0.0	0.0	0.0	-1.2
255	17491964.50	4904192.16	282.00	0	DEN	500	65.9	0.0	0.0	0.0	0.0	59.0	0.5	4.0	0.0	0.0	0.0	0.0	0.0	2.4
255	17491964.50	4904192.16	282.00	0	DEN	1000	69.9	0.0	0.0	0.0	0.0	59.0	0.9	-0.6	0.0	0.0	0.0	0.0	0.0	10.5
255	17491964.50	4904192.16	282.00	0	DEN	2000	71.2	0.0	0.0	0.0	0.0	59.0	2.4	-1.1	0.0	0.0	0.0	0.0	0.0	10.9
255	17491964.50	4904192.16	282.00	0	DEN	4000	66.8	0.0	0.0	0.0	0.0	59.0	8.3	-1.1	0.0	0.0	0.0	0.0	0.0	0.6
255	17491964.50	4904192.16	282.00	0	DEN	8000	55.4	0.0	0.0	0.0	0.0	59.0	29.5	-1.1	0.0	0.0	0.0	0.0	0.0	-32.0

Point Source, ISO 9613, Name: "PCS6", ID: "PCS6"																				
Nr.	X	Y	Z	Refl.	DEN	Freq.	Lw	l/a	Optime	K0	Di	Adiv	Aatm	Agr	Afol	Ahous	Abar	Cmet	RL	Lr
	(m)	(m)	(m)			(Hz)	dB(A)	dB	dB	(dB)	(dB)	(dB)	(dB)	(dB)	(dB)	(dB)	(dB)	(dB)	(dB)	dB(A)
257	17491968.29	4904192.07	282.00	0	DEN	32	30.3	0.0	0.0	0.0	0.0	59.0	0.0	-4.8	0.0	0.0	0.0	0.0	0.0	-24.0
257	17491968.29	4904192.07	282.00	0	DEN	63	43.0	0.0	0.0	0.0	0.0	59.0	0.0	-4.8	0.0	0.0	0.0	0.0	0.0	-11.3
257	17491968.29	4904192.07	282.00	0	DEN	125	63.1	0.0	0.0	0.0	0.0	59.0	0.1	1.2	0.0	0.0	0.0	0.0	0.0	2.8
257	17491968.29	4904192.07	282.00	0	DEN	250	66.5	0.0	0.0	0.0	0.0	59.0	0.3	8.3	0.0	0.0	0.0	0.0	0.0	-1.2
257	17491968.29	4904192.07	282.00	0	DEN	500	65.9	0.0	0.0	0.0	0.0	59.0	0.5	4.0	0.0	0.0	0.0	0.0	0.0	2.4
257	17491968.29	4904192.07	282.00	0	DEN	1000	69.9	0.0	0.0	0.0	0.0	59.0	0.9	-0.6	0.0	0.0	0.0	0.0	0.0	10.5
257	17491968.29	4904192.07	282.00	0	DEN	2000	71.2	0.0	0.0	0.0	0.0	59.0	2.4	-1.1	0.0	0.0	0.0	0.0	0.0	10.9
257	17491968.29	4904192.07	282.00	0	DEN	4000	66.8	0.0	0.0	0.0	0.0	59.0	8.3	-1.1	0.0	0.0	0.0	0.0	0.0	0.6
257	17491968.29	4904192.07	282.00	0	DEN	8000	55.4	0.0	0.0	0.0	0.0	59.0	29.5	-1.1	0.0	0.0	0.0	0.0	0.0	-32.0

Point Source, ISO 9613, Name: "PCS8", ID: "PCS8"																				
Nr.	X	Y	Z	Refl.	DEN	Freq.	Lw	l/a	Optime	K0	Di	Adiv	Aatm	Agr	Afol	Ahous	Abar	Cmet	RL	Lr
	(m)	(m)	(m)			(Hz)	dB(A)	dB	dB	(dB)	(dB)	(dB)	(dB)	(dB)	(dB)	(dB)	(dB)	(dB)	(dB)	dB(A)
271	17491959.86	4904190.59	282.00	0	DEN	32	30.3	0.0	0.0	0.0	0.0	59.1	0.0	-4.8	0.0	0.0	0.0	0.0	0.0	-24.1
271	17491959.86	4904190.59	282.00	0	DEN	63	43.0	0.0	0.0	0.0	0.0	59.1	0.0	-4.8	0.0	0.0	0.0	0.0	0.0	-11.4
271	17491959.86	4904190.59	282.00	0	DEN	125	63.1	0.0	0.0	0.0	0.0	59.1	0.1	1.2	0.0	0.0	0.0	0.0	0.0	2.8
271	17491959.86	4904190.59	282.00	0	DEN	250	66.5	0.0	0.0	0.0	0.0	59.1	0.3	8.3	0.0	0.0	0.0	0.0	0.0	-1.2
271	17491959.86	4904190.59	282.00	0	DEN	500	65.9	0.0	0.0	0.0	0.0	59.1	0.5	4.0	0.0	0.0	0.0	0.0	0.0	2.3
271	17491959.86	4904190.59	282.00	0	DEN	1000	69.9	0.0	0.0	0.0	0.0	59.1	0.9	-0.6	0.0	0.0	0.0	0.0	0.0	10.4
271	17491959.86	4904190.59	282.00	0	DEN	2000	71.2	0.0	0.0	0.0	0.0	59.1	2.5	-1.1	0.0	0.0	0.0	0.0	0.0	10.8
271	17491959.86	4904190.59	282.00	0	DEN	4000	66.8	0.0	0.0	0.0	0.0	59.1	8.3	-1.1	0.0	0.0	0.0	0.0	0.0	0.5
271	17491959.86	4904190.59	282.00	0	DEN	8000	55.4	0.0	0.0	0.0	0.0	59.1	29.6	-1.1	0.0	0.0	0.0	0.0	0.0	-32.2

Point Source, ISO 9613, Name: "PCS9", ID: "PCS9"																				
Nr.	X	Y	Z	Refl.	DEN	Freq.	Lw	l/a	Optime	K0	Di	Adiv	Aatm	Agr	Afol	Ahous	Abar	Cmet	RL	Lr
	(m)	(m)	(m)			(Hz)	dB(A)	dB	dB	(dB)	(dB)	(dB)	(dB)	(dB)	(dB)	(dB)	(dB)	(dB)	(dB)	dB(A)
272	17491956.09	4904190.58	282.00	0	DEN	32	30.3	0.0	0.0	0.0	0.0	59.1	0.0	-4.8	0.0	0.0	0.0	0.0	0.0	-24.1
272	17491956.09	4904190.58	282.00	0	DEN	63	43.0	0.0	0.0	0.0	0.0	59.1	0.0	-4.8	0.0	0.0	0.0	0.0	0.0	-11.4
272	17491956.09	4904190.58	282.00	0	DEN	125	63.1	0.0	0.0	0.0	0.0	59.1	0.1	1.2	0.0	0.0	0.0	0.0	0.0	2.8
272	17491956.09	4904190.58	282.00	0	DEN	250	66.5	0.0	0.0	0.0	0.0	59.1	0.3	8.3	0.0	0.0	0.0	0.0	0.0	-1.2
272	17491956.09	4904190.58	282.00	0	DEN	500	65.9	0.0	0.0	0.0	0.0	59.1	0.5	4.0	0.0	0.0	0.0	0.0	0.0	2.3
272	17491956.09	4904190.58	282.00	0	DEN	1000	69.9	0.0	0.0	0.0	0.0	59.1	0.9	-0.6	0.0	0.0	0.0	0.0	0.0	10.4
272	17491956.09	4904190.58	282.00	0	DEN	2000	71.2	0.0	0.0	0.0	0.0	59.1	2.5	-1.1	0.0	0.0	0.0	0.0	0.0	10.8
272	17491956.09	4904190.58	282.00	0	DEN	4000	66.8	0.0	0.0	0.0	0.0	59.1	8.3	-1.1	0.0	0.0	0.0	0.0	0.0	0.5
272	17491956.09	4904190.58	282.00	0	DEN	8000	55.4	0.0	0.0	0.0	0.0	59.1	29.7	-1.1	0.0	0.0	0.0	0.0	0.0	-32.2

Point Source, ISO 9613, Name: "HVAC Condenser2", ID: "HVAC_condenser2"																				
Nr.	X	Y	Z	Refl.	DEN	Freq.	Lw	l/a	Optime	K0	Di	Adiv	Aatm	Agr	Afol	Ahous	Abar	Cmet	RL	Lr
	(m)	(m)	(m)			(Hz)	dB(A)	dB	dB	(dB)	(dB)	(dB)	(dB)	(dB)	(dB)	(dB)	(dB)	(dB)	(dB)	dB(A)
288	17491984.75	4904197.93	284.00	0	DEN	32	27.6	0.0	0.0	0.0	0.0	58.9	0.0	-4.0	0.0	0.0	0.0	0.0	0.0	-27.2
288	17491984.75	4904197.93	284.00	0	DEN	63	48.4	0.0	0.0	0.0	0.0	58.9	0.0	-4.0	0.0	0.0	0.0	0.0	0.0	-6.5
288	17491984.75	4904197.93	284.00	0	DEN	125	61.4	0.0	0.0	0.0	0.0	58.9	0.1	2.2	0.0	0.0	0.0	0.0	0.0	0.3
288	17491984.75	4904197.93	284.00	0	DEN	250	67.6	0.0	0.0	0.0	0.0	58.9	0.3	5.1	0.0	0.0	0.0	0.0	0.0	3.5
288	17491984.75	4904197.93	284.00	0	DEN	500	69.5	0.0	0.0	0.0	0.0	58.9	0.5	2.2	0.0	0.0	0.0	0.0	0.0	8.1
288	17491984.75	4904197.93	284.00	0	DEN	1000	66.9	0.0	0.0	0.0	0.0	58.9	0.9	-0.6	0.0	0.0	0.0	0.0	0.0	7.8
288	17491984.75	4904197.93	284.00	0	DEN	2000	64.1	0.0	0.0	0.0	0.0	58.9	2.4	-1.0	0.0	0.0	0.0	0.0	0.0	3.9
288	17491984.75	4904197.93	284.00	0	DEN	4000	55.9	0.0	0.0	0.0	0.0	58.9	8.1	-1.0	0.0	0.0	0.0	0.0	0.0	-10.0
288	17491984.75	4904197.93	284.00	0	DEN	8000	47.6	0.0	0.0	0.0	0.0	58.9	28.9	-1.0	0.0	0.0	0.0	0.0	0.0	-39.1

Point Source, ISO 9613, Name: "HVAC Condenser4", ID: "HVAC_condenser4"																				
Nr.	X	Y	Z	Refl.	DEN	Freq.	Lw	l/a	Optime	K0	Di	Adiv	Aatm	Agr	Afol	Ahous	Abar	Cmet	RL	Lr
	(m)	(m)	(m)			(Hz)	dB(A)	dB	dB	(dB)	(dB)	(dB)	(dB)	(dB)	(dB)	(dB)	(dB)	(dB)	(dB)	dB(A)
298	17491976.18	4904196.22	284.00	0	DEN	32	27.6	0.0	0.0	0.0	0.0	58.9	0.0	-4.0	0.0	0.0	0.0	0.0	0.0	-27.3
298	17491976.18	4904196.22	284.00	0	DEN	63	48.4	0.0	0.0	0.0	0.0	58.9	0.0	-4.0	0.0	0.0	0.0	0.0	0.0	-6.5
298	17491976.18	4904196.22	284.00	0	DEN	125	61.4	0.0	0.0	0.0	0.0	58.9	0.1	2.3	0.0	0.0	0.0	0.0	0.0	0.1
298	17491976.18	4904196.22	284.00	0	DEN	250	67.6	0.0	0.0	0.0	0.0	58.9	0.3	5.3	0.0	0.0	0.0	0.0	0.0	3.1
298	17491976.18	4904196.22	284.00	0	DEN	500	69.5	0.0	0.0	0.0	0.0	58.9	0.5	2.4	0.0	0.0	0.0	0.0	0.0	7.8
298	17491976.18	4904196.22	284.00	0	DEN	1000	66.9	0.0	0.0	0.0	0.0	58.9	0.9	-0.5	0.0	0.0	0.0	0.0	0.0	7.6
298	17491976.18	4904196.22	284.00	0	DEN	2000	64.1	0.0	0.0	0.0	0.0	58.9	2.4	-1.0	0.0	0.0	0.0	0.0	0.0	3.8
298	17491976.18	4904196.22	284.00	0	DEN	4000	55.9	0.0	0.0	0.0	0.0	58.9	8.1	-1.0	0.0	0.0	0.0	0.0	0.0	-10.1
298	17491976.18	4904196.22	284.00	0	DEN	8000	47.6	0.0	0.0	0.0	0.0	58.9	29.0	-1.0	0.0	0.0	0.0	0.0	0.0	-39.3

Point Source, ISO 9613, Name: "HVAC Condenser6", ID: "HVAC_condenser6"																				
Nr.	X	Y	Z	Refl.	DEN	Freq.	Lw	l/a	Optime	K0	Di	Adiv	Aatm	Agr	Afol	Ahous	Abar	Cmet	RL	Lr
	(m)	(m)	(m)			(Hz)	dB(A)	dB	dB	(dB)	(dB)	(dB)	(dB)	(dB)	(dB)	(dB)	(dB)	(dB)	(dB)	dB(A)
304	17491967.96	4904194.51	284.00	0	DEN	32	27.6	0.0	0.0	0.0	0.0	58.9	0.0	-4.0	0.0	0.0	0.0	0.0	0.0	-27.3
304	17491967.96	4904194.51	284.00	0	DEN	63	48.4	0.0	0.0	0.0	0.0	58.9	0.0	-4.0	0.0	0.0	0.0	0.0	0.0	-6.6
304	17491967.96	4904194.51	284.00	0	DEN	125	61.4	0.0	0.0	0.0	0.0	58.9	0.1	2.3	0.0	0.0	0.0	0.0	0.0	0.1
304	17491967.96	4904194.51	284.00	0	DEN	250	67.6	0.0	0.0	0.0	0.0	58.9	0.3	5.3	0.0	0.0	0.0	0.0	0.0	3.1
304	17491967.96	4904194.51	284.00	0	DEN	500	69.5	0.0	0.0	0.0	0.0	58.9	0.5	2.4	0.0	0.0	0.0	0.0	0.0	7.8
304	17491967.96	4904194.51	284.00	0	DEN	1000	66.9	0.0	0.0	0.0	0.0	58.9	0.9	-0.5	0.0	0.0	0.0	0.0	0.0	7.6
304	17491967.96	4904194.51	284.00	0	DEN	2000	64.1	0.0	0.0	0.0	0.0	58.9	2.4	-1.0	0.0	0.0	0.0	0.0	0.0	3.8
304	17491967.96	4904194.51	284.00	0	DEN	4000	55.9	0.0	0.0	0.0	0.0	58.9	8.2	-1.0	0.0	0.0	0.0	0.0	0.0	-10.2
304	17491967.96	4904194.51	284.00	0	DEN	8000	47.6	0.0	0.0	0.0	0.0	58.9	29.2	-1.0	0.0	0.0	0.0	0.0	0.0	-39.5

Point Source, ISO 9613, Name: "HVAC Condenser1", ID: "HVAC_condenser1"																				
Nr.	X	Y	Z	Refl.	DEN	Freq.	Lw	l/a	Optime	K0	Di	Adiv	Aatm	Agr	Afol	Ahous	Abar	Cmet	RL	Lr
	(m)	(m)	(m)			(Hz)	dB(A)	dB	dB	(dB)	(dB)	(dB)	(dB)	(dB)	(dB)	(dB)	(dB)	(dB)	(dB)	dB(A)
306	17491990.20	4904194.79	284.00	0	DEN	32	27.6	0.0	0.0	0.0	0.0	59.0	0.0	-4.0	0.0	0.0	0.0	0.0	0.0	-27.3
306	17491990.20	4904194.79	284.00	0	DEN	63	48.4	0.0	0.0	0.0	0.0	59.0	0.0	-4.0	0.0	0.0	0.0	0.0	0.0	-6.6
306	17491990.20	4904194.79	284.00	0	DEN	125	61.4	0.0	0.0	0.0	0.0	59.0	0.1	2.2	0.0	0.0	0.0	0.0	0.0	0.1
306	17491990.20	4904194.79	284.00	0	DEN	250	67.6	0.0	0.0	0.0	0.0	59.0	0.3	5.1	0.0	0.0	0.0	0.0	0.0	3.3
306	17491990.20	4904194.79	284.00	0	DEN	500	69.5	0.0	0.0	0.0	0.0	59.0	0.5	2.1	0.0	0.0	0.0	0.0	0.0	7.9
306	17491990.20	4904194.79	284.00	0	DEN	1000	66.9	0.0	0.0	0.0	0.0	59.0	0.9	-0.6	0.0	0.0	0.0	0.0	0.0	7.6
306	17491990.20	4904194.79	284.00	0	DEN	2000	64.1	0.0	0.0	0.0	0.0	59.0	2.4	-1.0	0.0	0.0	0.0	0.0	0.0	3.8
306	17491990.20	4904194.79	284.00	0	DEN	4000	55.9	0.0	0.0	0.0	0.0	59.0	8.2	-1.0	0.0	0.0	0.0	0.0	0.0	-10.2
306	17491990.20	4904194.79	284.00	0	DEN	8000	47.6	0.0	0.0	0.0	0.0	59.0	29.3	-1.0	0.0	0.0	0.0	0.0	0.0	-39.6

Point Source, ISO 9613, Name: "HVAC Condenser8", ID: "HVAC_condenser8"																				
Nr.	X	Y	Z	Refl.	DEN	Freq.	Lw	l/a	Optime	K0	Di	Adiv	Aatm	Agr	Afol	Ahou	Abar	Cmet	RL	Lr
	(m)	(m)	(m)			(Hz)	dB(A)	dB	dB	(dB)	(dB)	(dB)	(dB)	(dB)	(dB)	(dB)	(dB)	(dB)	(dB)	dB(A)
308	17491959.45	4904192.80	284.00	0	DEN	32	27.6	0.0	0.0	0.0	0.0	59.0	0.0	-4.0	0.0	0.0	0.0	0.0	0.0	-27.4
308	17491959.45	4904192.80	284.00	0	DEN	63	48.4	0.0	0.0	0.0	0.0	59.0	0.0	-4.0	0.0	0.0	0.0	0.0	0.0	-6.6
308	17491959.45	4904192.80	284.00	0	DEN	125	61.4	0.0	0.0	0.0	0.0	59.0	0.1	2.3	0.0	0.0	0.0	0.0	0.0	0.0
308	17491959.45	4904192.80	284.00	0	DEN	250	67.6	0.0	0.0	0.0	0.0	59.0	0.3	5.3	0.0	0.0	0.0	0.0	0.0	3.0
308	17491959.45	4904192.80	284.00	0	DEN	500	69.5	0.0	0.0	0.0	0.0	59.0	0.5	2.4	0.0	0.0	0.0	0.0	0.0	7.7
308	17491959.45	4904192.80	284.00	0	DEN	1000	66.9	0.0	0.0	0.0	0.0	59.0	0.9	-0.6	0.0	0.0	0.0	0.0	0.0	7.5
308	17491959.45	4904192.80	284.00	0	DEN	2000	64.1	0.0	0.0	0.0	0.0	59.0	2.4	-1.0	0.0	0.0	0.0	0.0	0.0	3.7
308	17491959.45	4904192.80	284.00	0	DEN	4000	55.9	0.0	0.0	0.0	0.0	59.0	8.2	-1.0	0.0	0.0	0.0	0.0	0.0	-10.3
308	17491959.45	4904192.80	284.00	0	DEN	8000	47.6	0.0	0.0	0.0	0.0	59.0	29.4	-1.0	0.0	0.0	0.0	0.0	0.0	-39.8

Point Source, ISO 9613, Name: "HVAC Condenser3", ID: "HVAC_condenser3"																				
Nr.	X	Y	Z	Refl.	DEN	Freq.	Lw	l/a	Optime	K0	Di	Adiv	Aatm	Agr	Afol	Ahou	Abar	Cmet	RL	Lr
	(m)	(m)	(m)			(Hz)	dB(A)	dB	dB	(dB)	(dB)	(dB)	(dB)	(dB)	(dB)	(dB)	(dB)	(dB)	(dB)	dB(A)
310	17491981.82	4904193.11	284.00	0	DEN	32	27.6	0.0	0.0	0.0	0.0	59.0	0.0	-4.0	0.0	0.0	0.0	0.0	0.0	-27.4
310	17491981.82	4904193.11	284.00	0	DEN	63	48.4	0.0	0.0	0.0	0.0	59.0	0.0	-4.0	0.0	0.0	0.0	0.0	0.0	-6.6
310	17491981.82	4904193.11	284.00	0	DEN	125	61.4	0.0	0.0	0.0	0.0	59.0	0.1	2.2	0.0	0.0	0.0	0.0	0.0	0.1
310	17491981.82	4904193.11	284.00	0	DEN	250	67.6	0.0	0.0	0.0	0.0	59.0	0.3	5.1	0.0	0.0	0.0	0.0	0.0	3.3
310	17491981.82	4904193.11	284.00	0	DEN	500	69.5	0.0	0.0	0.0	0.0	59.0	0.5	2.1	0.0	0.0	0.0	0.0	0.0	7.9
310	17491981.82	4904193.11	284.00	0	DEN	1000	66.9	0.0	0.0	0.0	0.0	59.0	0.9	-0.6	0.0	0.0	0.0	0.0	0.0	7.6
310	17491981.82	4904193.11	284.00	0	DEN	2000	64.1	0.0	0.0	0.0	0.0	59.0	2.4	-1.0	0.0	0.0	0.0	0.0	0.0	3.7
310	17491981.82	4904193.11	284.00	0	DEN	4000	55.9	0.0	0.0	0.0	0.0	59.0	8.2	-1.0	0.0	0.0	0.0	0.0	0.0	-10.3
310	17491981.82	4904193.11	284.00	0	DEN	8000	47.6	0.0	0.0	0.0	0.0	59.0	29.4	-1.0	0.0	0.0	0.0	0.0	0.0	-39.7

Point Source, ISO 9613, Name: "HVAC Condenser5", ID: "HVAC_condenser5"																				
Nr.	X	Y	Z	Refl.	DEN	Freq.	Lw	l/a	Optime	K0	Di	Adiv	Aatm	Agr	Afol	Ahou	Abar	Cmet	RL	Lr
	(m)	(m)	(m)			(Hz)	dB(A)	dB	dB	(dB)	(dB)	(dB)	(dB)	(dB)	(dB)	(dB)	(dB)	(dB)	(dB)	dB(A)
314	17491973.36	4904191.39	284.00	0	DEN	32	27.6	0.0	0.0	0.0	0.0	59.1	0.0	-4.0	0.0	0.0	0.0	0.0	0.0	-27.4
314	17491973.36	4904191.39	284.00	0	DEN	63	48.4	0.0	0.0	0.0	0.0	59.1	0.0	-4.0	0.0	0.0	0.0	0.0	0.0	-6.7
314	17491973.36	4904191.39	284.00	0	DEN	125	61.4	0.0	0.0	0.0	0.0	59.1	0.1	2.3	0.0	0.0	0.0	0.0	0.0	-0.1
314	17491973.36	4904191.39	284.00	0	DEN	250	67.6	0.0	0.0	0.0	0.0	59.1	0.3	5.3	0.0	0.0	0.0	0.0	0.0	3.0
314	17491973.36	4904191.39	284.00	0	DEN	500	69.5	0.0	0.0	0.0	0.0	59.1	0.5	2.3	0.0	0.0	0.0	0.0	0.0	7.7
314	17491973.36	4904191.39	284.00	0	DEN	1000	66.9	0.0	0.0	0.0	0.0	59.1	0.9	-0.6	0.0	0.0	0.0	0.0	0.0	7.5
314	17491973.36	4904191.39	284.00	0	DEN	2000	64.1	0.0	0.0	0.0	0.0	59.1	2.4	-1.0	0.0	0.0	0.0	0.0	0.0	3.6
314	17491973.36	4904191.39	284.00	0	DEN	4000	55.9	0.0	0.0	0.0	0.0	59.1	8.3	-1.0	0.0	0.0	0.0	0.0	0.0	-10.4
314	17491973.36	4904191.39	284.00	0	DEN	8000	47.6	0.0	0.0	0.0	0.0	59.1	29.6	-1.0	0.0	0.0	0.0	0.0	0.0	-40.0

Point Source, ISO 9613, Name: "HVAC Condenser7", ID: "HVAC_condenser7"																				
Nr.	X	Y	Z	Refl.	DEN	Freq.	Lw	l/a	Optime	K0	Di	Adiv	Aatm	Agr	Afol	Ahou	Abar	Cmet	RL	Lr
	(m)	(m)	(m)			(Hz)	dB(A)	dB	dB	(dB)	(dB)	(dB)	(dB)	(dB)	(dB)	(dB)	(dB)	(dB)	(dB)	dB(A)
316	17491964.91	4904189.71	284.00	0	DEN	32	27.6	0.0	0.0	0.0	0.0	59.1	0.0	-4.1	0.0	0.0	0.0	0.0	0.0	-27.4
316	17491964.91	4904189.71	284.00	0	DEN	63	48.4	0.0	0.0	0.0	0.0	59.1	0.0	-4.1	0.0	0.0	0.0	0.0	0.0	-6.7
316	17491964.91	4904189.71	284.00	0	DEN	125	61.4	0.0	0.0	0.0	0.0	59.1	0.1	2.3	0.0	0.0	0.0	0.0	0.0	-0.1
316	17491964.91	4904189.71	284.00	0	DEN	250	67.6	0.0	0.0	0.0	0.0	59.1	0.3	5.3	0.0	0.0	0.0	0.0	0.0	2.9
316	17491964.91	4904189.71	284.00	0	DEN	500	69.5	0.0	0.0	0.0	0.0	59.1	0.5	2.3	0.0	0.0	0.0	0.0	0.0	7.6
316	17491964.91	4904189.71	284.00	0	DEN	1000	66.9	0.0	0.0	0.0	0.0	59.1	0.9	-0.6	0.0	0.0	0.0	0.0	0.0	7.4
316	17491964.91	4904189.71	284.00	0	DEN	2000	64.1	0.0	0.0	0.0	0.0	59.1	2.5	-1.0	0.0	0.0	0.0	0.0	0.0	3.6
316	17491964.91	4904189.71	284.00	0	DEN	4000	55.9	0.0	0.0	0.0	0.0	59.1	8.3	-1.0	0.0	0.0	0.0	0.0	0.0	-10.5
316	17491964.91	4904189.71	284.00	0	DEN	8000	47.6	0.0	0.0	0.0	0.0	59.1	29.7	-1.0	0.0	0.0	0.0	0.0	0.0	-40.2

Point Source, ISO 9613, Name: "HVAC Condenser9", ID: "HVAC_condenser9"																				
Nr.	X	Y	Z	Refl.	DEN	Freq.	Lw	l/a	Optime	K0	Di	Adiv	Aatm	Agr	Afol	Ahou	Abar	Cmet	RL	Lr
	(m)	(m)	(m)			(Hz)	dB(A)	dB	dB	(dB)	(dB)	(dB)	(dB)	(dB)	(dB)	(dB)	(dB)	(dB)	(dB)	dB(A)
318	17491956.54	4904188.07	284.00	0	DEN	32	27.6	0.0	0.0	0.0	0.0	59.2	0.0	-4.1	0.0	0.0	0.0	0.0	0.0	-27.5
318	17491956.54	4904188.07	284.00	0	DEN	63	48.4	0.0	0.0	0.0	0.0	59.2	0.0	-4.1	0.0	0.0	0.0	0.0	0.0	-6.7
318	17491956.54	4904188.07	284.00	0	DEN	125	61.4	0.0	0.0	0.0	0.0	59.2	0.1	2.3	0.0	0.0	0.0	0.0	0.0	-0.2
318	17491956.54	4904188.07	284.00	0	DEN	250	67.6	0.0	0.0	0.0	0.0	59.2	0.3	5.3	0.0	0.0	0.0	0.0	0.0	2.9
318	17491956.54	4904188.07	284.00	0	DEN	500	69.5	0.0	0.0	0.0	0.0	59.2	0.5	2.3	0.0	0.0	0.0	0.0	0.0	7.5
318	17491956.54	4904188.07	284.00	0	DEN	1000	66.9	0.0	0.0	0.0	0.0	59.2	0.9	-0.6	0.0	0.0	0.0	0.0	0.0	7.3
318	17491956.54	4904188.07	284.00	0	DEN	2000	64.1	0.0	0.0	0.0	0.0	59.2	2.5	-1.0	0.0	0.0	0.0	0.0	0.0	3.5
318	17491956.54	4904188.07	284.00	0	DEN	4000	55.9	0.0	0.0	0.0	0.0	59.2	8.4	-1.0	0.0	0.0	0.0	0.0	0.0	-10.7
318	17491956.54	4904188.07	284.00	0	DEN	8000	47.6	0.0	0.0	0.0	0.0	59.2	30.0	-1.0	0.0	0.0	0.0	0.0	0.0	-40.5

Point Source, ISO 9613, Name: "UPS1", ID: "UPS1"																				
Nr.	X	Y	Z	Refl.	DEN	Freq.	Lw	l/a	Optime	K0	Di	Adiv	Aatm	Agr	Afol	Ahous	Abar	Cmet	RL	Lr
	(m)	(m)	(m)			(Hz)	dB(A)	dB	dB	(dB)	(dB)	(dB)	(dB)	(dB)	(dB)	(dB)	(dB)	(dB)	(dB)	dB(A)
320	17491989.46	4904199.08	282.00	0	DEN	32	25.6	0.0	0.0	0.0	0.0	58.8	0.0	-4.7	0.0	0.0	0.0	0.0	0.0	-28.5
320	17491989.46	4904199.08	282.00	0	DEN	63	38.3	0.0	0.0	0.0	0.0	58.8	0.0	-4.7	0.0	0.0	0.0	0.0	0.0	-15.8
320	17491989.46	4904199.08	282.00	0	DEN	125	58.4	0.0	0.0	0.0	0.0	58.8	0.1	1.0	0.0	0.0	0.0	0.0	0.0	-1.5
320	17491989.46	4904199.08	282.00	0	DEN	250	61.8	0.0	0.0	0.0	0.0	58.8	0.3	8.1	0.0	0.0	0.0	0.0	0.0	-5.4
320	17491989.46	4904199.08	282.00	0	DEN	500	61.2	0.0	0.0	0.0	0.0	58.8	0.5	3.8	0.0	0.0	0.0	0.0	0.0	-1.9
320	17491989.46	4904199.08	282.00	0	DEN	1000	65.2	0.0	0.0	0.0	0.0	58.8	0.9	-0.6	0.0	0.0	0.0	0.0	0.0	6.1
320	17491989.46	4904199.08	282.00	0	DEN	2000	66.5	0.0	0.0	0.0	0.0	58.8	2.4	-1.2	0.0	0.0	0.0	0.0	0.0	6.5
320	17491989.46	4904199.08	282.00	0	DEN	4000	62.1	0.0	0.0	0.0	0.0	58.8	8.1	-1.2	0.0	0.0	0.0	0.0	0.0	-3.6
320	17491989.46	4904199.08	282.00	0	DEN	8000	50.7	0.0	0.0	0.0	0.0	58.8	28.8	-1.2	0.0	0.0	0.0	0.0	0.0	-35.8

Point Source, ISO 9613, Name: "UPS3", ID: "UPS3"																				
Nr.	X	Y	Z	Refl.	DEN	Freq.	Lw	l/a	Optime	K0	Di	Adiv	Aatm	Agr	Afol	Ahous	Abar	Cmet	RL	Lr
	(m)	(m)	(m)			(Hz)	dB(A)	dB	dB	(dB)	(dB)	(dB)	(dB)	(dB)	(dB)	(dB)	(dB)	(dB)	(dB)	dB(A)
323	17491981.08	4904197.30	282.00	0	DEN	32	25.6	0.0	0.0	0.0	0.0	58.9	0.0	-4.7	0.0	0.0	0.0	0.0	0.0	-28.6
323	17491981.08	4904197.30	282.00	0	DEN	63	38.3	0.0	0.0	0.0	0.0	58.9	0.0	-4.7	0.0	0.0	0.0	0.0	0.0	-15.9
323	17491981.08	4904197.30	282.00	0	DEN	125	58.4	0.0	0.0	0.0	0.0	58.9	0.1	1.0	0.0	0.0	0.0	0.0	0.0	-1.6
323	17491981.08	4904197.30	282.00	0	DEN	250	61.8	0.0	0.0	0.0	0.0	58.9	0.3	8.1	0.0	0.0	0.0	0.0	0.0	-5.4
323	17491981.08	4904197.30	282.00	0	DEN	500	61.2	0.0	0.0	0.0	0.0	58.9	0.5	3.8	0.0	0.0	0.0	0.0	0.0	-2.0
323	17491981.08	4904197.30	282.00	0	DEN	1000	65.2	0.0	0.0	0.0	0.0	58.9	0.9	-0.6	0.0	0.0	0.0	0.0	0.0	6.1
323	17491981.08	4904197.30	282.00	0	DEN	2000	66.5	0.0	0.0	0.0	0.0	58.9	2.4	-1.2	0.0	0.0	0.0	0.0	0.0	6.5
323	17491981.08	4904197.30	282.00	0	DEN	4000	62.1	0.0	0.0	0.0	0.0	58.9	8.1	-1.2	0.0	0.0	0.0	0.0	0.0	-3.7
323	17491981.08	4904197.30	282.00	0	DEN	8000	50.7	0.0	0.0	0.0	0.0	58.9	28.9	-1.2	0.0	0.0	0.0	0.0	0.0	-35.9

Point Source, ISO 9613, Name: "UPS5", ID: "UPS5"																				
Nr.	X	Y	Z	Refl.	DEN	Freq.	Lw	l/a	Optime	K0	Di	Adiv	Aatm	Agr	Afol	Ahous	Abar	Cmet	RL	Lr
	(m)	(m)	(m)			(Hz)	dB(A)	dB	dB	(dB)	(dB)	(dB)	(dB)	(dB)	(dB)	(dB)	(dB)	(dB)	(dB)	dB(A)
326	17491972.62	4904195.46	282.00	0	DEN	32	25.6	0.0	0.0	0.0	0.0	58.9	0.0	-4.7	0.0	0.0	0.0	0.0	0.0	-28.6
326	17491972.62	4904195.46	282.00	0	DEN	63	38.3	0.0	0.0	0.0	0.0	58.9	0.0	-4.7	0.0	0.0	0.0	0.0	0.0	-15.9
326	17491972.62	4904195.46	282.00	0	DEN	125	58.4	0.0	0.0	0.0	0.0	58.9	0.1	1.1	0.0	0.0	0.0	0.0	0.0	-1.7
326	17491972.62	4904195.46	282.00	0	DEN	250	61.8	0.0	0.0	0.0	0.0	58.9	0.3	8.3	0.0	0.0	0.0	0.0	0.0	-5.8
326	17491972.62	4904195.46	282.00	0	DEN	500	61.2	0.0	0.0	0.0	0.0	58.9	0.5	4.0	0.0	0.0	0.0	0.0	0.0	-2.2
326	17491972.62	4904195.46	282.00	0	DEN	1000	65.2	0.0	0.0	0.0	0.0	58.9	0.9	-0.6	0.0	0.0	0.0	0.0	0.0	5.9
326	17491972.62	4904195.46	282.00	0	DEN	2000	66.5	0.0	0.0	0.0	0.0	58.9	2.4	-1.1	0.0	0.0	0.0	0.0	0.0	6.4
326	17491972.62	4904195.46	282.00	0	DEN	4000	62.1	0.0	0.0	0.0	0.0	58.9	8.2	-1.1	0.0	0.0	0.0	0.0	0.0	-3.9
326	17491972.62	4904195.46	282.00	0	DEN	8000	50.7	0.0	0.0	0.0	0.0	58.9	29.1	-1.1	0.0	0.0	0.0	0.0	0.0	-36.2

Point Source, ISO 9613, Name: "UPS7", ID: "UPS7"																				
Nr.	X	Y	Z	Refl.	DEN	Freq.	Lw	l/a	Optime	K0	Di	Adiv	Aatm	Agr	Afol	Ahous	Abar	Cmet	RL	Lr
	(m)	(m)	(m)			(Hz)	dB(A)	dB	dB	(dB)	(dB)	(dB)	(dB)	(dB)	(dB)	(dB)	(dB)	(dB)	(dB)	dB(A)
328	17491964.29	4904193.91	282.00	0	DEN	32	25.6	0.0	0.0	0.0	0.0	59.0	0.0	-4.7	0.0	0.0	0.0	0.0	0.0	-28.7
328	17491964.29	4904193.91	282.00	0	DEN	63	38.3	0.0	0.0	0.0	0.0	59.0	0.0	-4.7	0.0	0.0	0.0	0.0	0.0	-16.0
328	17491964.29	4904193.91	282.00	0	DEN	125	58.4	0.0	0.0	0.0	0.0	59.0	0.1	1.2	0.0	0.0	0.0	0.0	0.0	-1.8
328	17491964.29	4904193.91	282.00	0	DEN	250	61.8	0.0	0.0	0.0	0.0	59.0	0.3	8.3	0.0	0.0	0.0	0.0	0.0	-5.8
328	17491964.29	4904193.91	282.00	0	DEN	500	61.2	0.0	0.0	0.0	0.0	59.0	0.5	4.0	0.0	0.0	0.0	0.0	0.0	-2.3
328	17491964.29	4904193.91	282.00	0	DEN	1000	65.2	0.0	0.0	0.0	0.0	59.0	0.9	-0.6	0.0	0.0	0.0	0.0	0.0	5.9
328	17491964.29	4904193.91	282.00	0	DEN	2000	66.5	0.0	0.0	0.0	0.0	59.0	2.4	-1.1	0.0	0.0	0.0	0.0	0.0	6.3
328	17491964.29	4904193.91	282.00	0	DEN	4000	62.1	0.0	0.0	0.0	0.0	59.0	8.2	-1.1	0.0	0.0	0.0	0.0	0.0	-4.0
328	17491964.29	4904193.91	282.00	0	DEN	8000	50.7	0.0	0.0	0.0	0.0	59.0	29.2	-1.1	0.0	0.0	0.0	0.0	0.0	-36.4

Point Source, ISO 9613, Name: "UPS2", ID: "UPS2"																				
Nr.	X	Y	Z	Refl.	DEN	Freq.	Lw	l/a	Optime	K0	Di	Adiv	Aatm	Agr	Afol	Ahous	Abar	Cmet	RL	Lr
	(m)	(m)	(m)			(Hz)	dB(A)	dB	dB	(dB)	(dB)	(dB)	(dB)	(dB)	(dB)	(dB)	(dB)	(dB)	(dB)	dB(A)
330	17491985.44	4904193.50	282.00	0	DEN	32	25.6	0.0	0.0	0.0	0.0	59.0	0.0	-4.7	0.0	0.0	0.0	0.0	0.0	-28.7
330	17491985.44	4904193.50	282.00	0	DEN	63	38.3	0.0	0.0	0.0	0.0	59.0	0.0	-4.7	0.0	0.0	0.0	0.0	0.0	-16.0
330	17491985.44	4904193.50	282.00	0	DEN	125	58.4	0.0	0.0	0.0	0.0	59.0	0.1	1.1	0.0	0.0	0.0	0.0	0.0	-1.7
330	17491985.44	4904193.50	282.00	0	DEN	250	61.8	0.0	0.0	0.0	0.0	59.0	0.3	8.1	0.0	0.0	0.0	0.0	0.0	-5.6
330	17491985.44	4904193.50	282.00	0	DEN	500	61.2	0.0	0.0	0.0	0.0	59.0	0.5	3.8	0.0	0.0	0.0	0.0	0.0	-2.1
330	17491985.44	4904193.50	282.00	0	DEN	1000	65.2	0.0	0.0	0.0	0.0	59.0	0.9	-0.7	0.0	0.0	0.0	0.0	0.0	5.9
330	17491985.44	4904193.50	282.00	0	DEN	2000	66.5	0.0	0.0	0.0	0.0	59.0	2.4	-1.2	0.0	0.0	0.0	0.0	0.0	6.3
330	17491985.44	4904193.50	282.00	0	DEN	4000	62.1	0.0	0.0	0.0	0.0	59.0	8.2	-1.2	0.0	0.0	0.0	0.0	0.0	-4.0
330	17491985.44	4904193.50	282.00	0	DEN	8000	50.7	0.0	0.0	0.0	0.0	59.0	29.4	-1.2	0.0	0.0	0.0	0.0	0.0	-36.5

Point Source, ISO 9613, Name: "UPS9", ID: "UPS9"																				
Nr.	X	Y	Z	Refl.	DEN	Freq.	Lw	l/a	Optime	K0	Di	Adiv	Aatm	Agr	Afol	Ahous	Abar	Cmet	RL	Lr
	(m)	(m)	(m)			(Hz)	dB(A)	dB	dB	(dB)	(dB)	(dB)	(dB)	(dB)	(dB)	(dB)	(dB)	(dB)	(dB)	dB(A)
331	17491955.78	4904192.36	282.00	0	DEN	32	25.6	0.0	0.0	0.0	0.0	59.0	0.0	-4.7	0.0	0.0	0.0	0.0	0.0	-28.7
331	17491955.78	4904192.36	282.00	0	DEN	63	38.3	0.0	0.0	0.0	0.0	59.0	0.0	-4.7	0.0	0.0	0.0	0.0	0.0	-16.0
331	17491955.78	4904192.36	282.00	0	DEN	125	58.4	0.0	0.0	0.0	0.0	59.0	0.1	1.2	0.0	0.0	0.0	0.0	0.0	-1.9
331	17491955.78	4904192.36	282.00	0	DEN	250	61.8	0.0	0.0	0.0	0.0	59.0	0.3	8.3	0.0	0.0	0.0	0.0	0.0	-5.9
331	17491955.78	4904192.36	282.00	0	DEN	500	61.2	0.0	0.0	0.0	0.0	59.0	0.5	4.0	0.0	0.0	0.0	0.0	0.0	-2.3
331	17491955.78	4904192.36	282.00	0	DEN	1000	65.2	0.0	0.0	0.0	0.0	59.0	0.9	-0.6	0.0	0.0	0.0	0.0	0.0	5.8
331	17491955.78	4904192.36	282.00	0	DEN	2000	66.5	0.0	0.0	0.0	0.0	59.0	2.4	-1.1	0.0	0.0	0.0	0.0	0.0	6.2
331	17491955.78	4904192.36	282.00	0	DEN	4000	62.1	0.0	0.0	0.0	0.0	59.0	8.3	-1.1	0.0	0.0	0.0	0.0	0.0	-4.1
331	17491955.78	4904192.36	282.00	0	DEN	8000	50.7	0.0	0.0	0.0	0.0	59.0	29.5	-1.1	0.0	0.0	0.0	0.0	0.0	-36.7

Point Source, ISO 9613, Name: "UPS4", ID: "UPS4"																				
Nr.	X	Y	Z	Refl.	DEN	Freq.	Lw	l/a	Optime	K0	Di	Adiv	Aatm	Agr	Afol	Ahous	Abar	Cmet	RL	Lr
	(m)	(m)	(m)			(Hz)	dB(A)	dB	dB	(dB)	(dB)	(dB)	(dB)	(dB)	(dB)	(dB)	(dB)	(dB)	(dB)	dB(A)
332	17491977.12	4904191.85	282.00	0	DEN	32	25.6	0.0	0.0	0.0	0.0	59.0	0.0	-4.8	0.0	0.0	0.0	0.0	0.0	-28.7
332	17491977.12	4904191.85	282.00	0	DEN	63	38.3	0.0	0.0	0.0	0.0	59.0	0.0	-4.8	0.0	0.0	0.0	0.0	0.0	-16.0
332	17491977.12	4904191.85	282.00	0	DEN	125	58.4	0.0	0.0	0.0	0.0	59.0	0.1	1.2	0.0	0.0	0.0	0.0	0.0	-1.9
332	17491977.12	4904191.85	282.00	0	DEN	250	61.8	0.0	0.0	0.0	0.0	59.0	0.3	8.3	0.0	0.0	0.0	0.0	0.0	-5.9
332	17491977.12	4904191.85	282.00	0	DEN	500	61.2	0.0	0.0	0.0	0.0	59.0	0.5	4.0	0.0	0.0	0.0	0.0	0.0	-2.3
332	17491977.12	4904191.85	282.00	0	DEN	1000	65.2	0.0	0.0	0.0	0.0	59.0	0.9	-0.6	0.0	0.0	0.0	0.0	0.0	5.8
332	17491977.12	4904191.85	282.00	0	DEN	2000	66.5	0.0	0.0	0.0	0.0	59.0	2.4	-1.1	0.0	0.0	0.0	0.0	0.0	6.2
332	17491977.12	4904191.85	282.00	0	DEN	4000	62.1	0.0	0.0	0.0	0.0	59.0	8.3	-1.1	0.0	0.0	0.0	0.0	0.0	-4.1
332	17491977.12	4904191.85	282.00	0	DEN	8000	50.7	0.0	0.0	0.0	0.0	59.0	29.5	-1.1	0.0	0.0	0.0	0.0	0.0	-36.8

Point Source, ISO 9613, Name: "UPS6", ID: "UPS6"																				
Nr.	X	Y	Z	Refl.	DEN	Freq.	Lw	l/a	Optime	K0	Di	Adiv	Aatm	Agr	Afol	Ahous	Abar	Cmet	RL	Lr
	(m)	(m)	(m)			(Hz)	dB(A)	dB	dB	(dB)	(dB)	(dB)	(dB)	(dB)	(dB)	(dB)	(dB)	(dB)	(dB)	dB(A)
333	17491968.55	4904190.10	282.00	0	DEN	32	25.6	0.0	0.0	0.0	0.0	59.1	0.0	-4.8	0.0	0.0	0.0	0.0	0.0	-28.8
333	17491968.55	4904190.10	282.00	0	DEN	63	38.3	0.0	0.0	0.0	0.0	59.1	0.0	-4.8	0.0	0.0	0.0	0.0	0.0	-16.1
333	17491968.55	4904190.10	282.00	0	DEN	125	58.4	0.0	0.0	0.0	0.0	59.1	0.1	1.2	0.0	0.0	0.0	0.0	0.0	-1.9
333	17491968.55	4904190.10	282.00	0	DEN	250	61.8	0.0	0.0	0.0	0.0	59.1	0.3	8.3	0.0	0.0	0.0	0.0	0.0	-5.9
333	17491968.55	4904190.10	282.00	0	DEN	500	61.2	0.0	0.0	0.0	0.0	59.1	0.5	4.0	0.0	0.0	0.0	0.0	0.0	-2.4
333	17491968.55	4904190.10	282.00	0	DEN	1000	65.2	0.0	0.0	0.0	0.0	59.1	0.9	-0.6	0.0	0.0	0.0	0.0	0.0	5.7
333	17491968.55	4904190.10	282.00	0	DEN	2000	66.5	0.0	0.0	0.0	0.0	59.1	2.5	-1.1	0.0	0.0	0.0	0.0	0.0	6.1
333	17491968.55	4904190.10	282.00	0	DEN	4000	62.1	0.0	0.0	0.0	0.0	59.1	8.3	-1.1	0.0	0.0	0.0	0.0	0.0	-4.2
333	17491968.55	4904190.10	282.00	0	DEN	8000	50.7	0.0	0.0	0.0	0.0	59.1	29.7	-1.1	0.0	0.0	0.0	0.0	0.0	-37.0

Point Source, ISO 9613, Name: "UPS8", ID: "UPS8"																				
Nr.	X	Y	Z	Refl.	DEN	Freq.	Lw	l/a	Optime	K0	Di	Adiv	Aatm	Agr	Afol	Ahous	Abar	Cmet	RL	Lr
	(m)	(m)	(m)			(Hz)	dB(A)	dB	dB	(dB)	(dB)	(dB)	(dB)	(dB)	(dB)	(dB)	(dB)	(dB)	(dB)	dB(A)
335	17491960.19	4904188.54	282.00	0	DEN	32	25.6	0.0	0.0	0.0	0.0	59.2	0.0	-4.8	0.0	0.0	0.0	0.0	0.0	-28.8
335	17491960.19	4904188.54	282.00	0	DEN	63	38.3	0.0	0.0	0.0	0.0	59.2	0.0	-4.8	0.0	0.0	0.0	0.0	0.0	-16.1
335	17491960.19	4904188.54	282.00	0	DEN	125	58.4	0.0	0.0	0.0	0.0	59.2	0.1	1.2	0.0	0.0	0.0	0.0	0.0	-2.0
335	17491960.19	4904188.54	282.00	0	DEN	250	61.8	0.0	0.0	0.0	0.0	59.2	0.3	8.3	0.0	0.0	0.0	0.0	0.0	-6.0
335	17491960.19	4904188.54	282.00	0	DEN	500	61.2	0.0	0.0	0.0	0.0	59.2	0.5	4.0	0.0	0.0	0.0	0.0	0.0	-2.5
335	17491960.19	4904188.54	282.00	0	DEN	1000	65.2	0.0	0.0	0.0	0.0	59.2	0.9	-0.6	0.0	0.0	0.0	0.0	0.0	5.7
335	17491960.19	4904188.54	282.00	0	DEN	2000	66.5	0.0	0.0	0.0	0.0	59.2	2.5	-1.1	0.0	0.0	0.0	0.0	0.0	6.1
335	17491960.19	4904188.54	282.00	0	DEN	4000	62.1	0.0	0.0	0.0	0.0	59.2	8.4	-1.1	0.0	0.0	0.0	0.0	0.0	-4.3
335	17491960.19	4904188.54	282.00	0	DEN	8000	50.7	0.0	0.0	0.0	0.0	59.2	29.9	-1.1	0.0	0.0	0.0	0.0	0.0	-37.2

Point Source, ISO 9613, Name: "HVAC Economizerr Hood 6", ID: "HVAC_hood6"																				
Nr.	X	Y	Z	Refl.	DEN	Freq.	Lw	l/a	Optime	K0	Di	Adiv	Aatm	Agr	Afol	Ahous	Abar	Cmet	RL	Lr
	(m)	(m)	(m)			(Hz)	dB(A)	dB	dB	(dB)	(dB)	(dB)	(dB)	(dB)	(dB)	(dB)	(dB)	(dB)	(dB)	dB(A)
75	17491969.00	4904195.53	284.00	0	DEN	63	53.1	0.0	0.0	0.0	0.0	56.5	0.0	-3.0	0.0	0.0	0.0	0.0	0.0	-0.5
75	17491969.00	4904195.53	284.00	0	DEN	125	66.1	0.0	0.0	0.0	0.0	56.5	0.1	3.9	0.0	0.0	0.0	0.0	0.0	5.5
75	17491969.00	4904195.53	284.00	0	DEN	250	72.3	0.0	0.0	0.0	0.0	56.5	0.2	2.1	0.0	0.0	0.0	0.0	0.0	13.5
75	17491969.00	4904195.53	284.00	0	DEN	500	74.2	0.0	0.0	0.0	0.0	56.5	0.4	-0.6	0.0	0.0	0.0	0.0	0.0	17.9
75	17491969.00	4904195.53	284.00	0	DEN	1000	71.6	0.0	0.0	0.0	0.0	56.5	0.7	-0.6	0.0	0.0	0.0	0.0	0.0	15.0
75	17491969.00	4904195.53	284.00	0	DEN	2000	68.8	0.0	0.0	0.0	0.0	56.5	1.8	-0.6	0.0	0.0	0.0	0.0	0.0	11.1
75	17491969.00	4904195.53	284.00	0	DEN	4000	60.6	0.0	0.0	0.0	0.0	56.5	6.2	-0.6	0.0	0.0	0.0	0.0	0.0	-1.5
75	17491969.00	4904195.53	284.00	0	DEN	8000	52.3	0.0	0.0	0.0	0.0	56.5	22.1	-0.6	0.0	0.0	0.0	0.0	0.0	-25.7

Point Source, ISO 9613, Name: "HVAC Economizerr Hood 3", ID: "HVAC_hood3"																				
Nr.	X	Y	Z	Refl.	DEN	Freq.	Lw	l/a	Optime	K0	Di	Adiv	Aatm	Agr	Afol	Ahous	Abar	Cmet	RL	Lr
	(m)	(m)	(m)			(Hz)	dB(A)	dB	dB	(dB)	(dB)	(dB)	(dB)	(dB)	(dB)	(dB)	(dB)	(dB)	(dB)	dB(A)
103	17491980.62	4904191.97	284.00	0	DEN	32	32.3	0.0	0.0	0.0	0.0	56.6	0.0	-3.0	0.0	0.0	0.0	0.0	0.0	-21.3
103	17491980.62	4904191.97	284.00	0	DEN	63	53.1	0.0	0.0	0.0	0.0	56.6	0.0	-3.0	0.0	0.0	0.0	0.0	0.0	-0.5
103	17491980.62	4904191.97	284.00	0	DEN	125	66.1	0.0	0.0	0.0	0.0	56.6	0.1	3.9	0.0	0.0	0.0	0.0	0.0	5.5
103	17491980.62	4904191.97	284.00	0	DEN	250	72.3	0.0	0.0	0.0	0.0	56.6	0.2	2.1	0.0	0.0	0.0	0.0	0.0	13.5
103	17491980.62	4904191.97	284.00	0	DEN	500	74.2	0.0	0.0	0.0	0.0	56.6	0.4	-0.6	0.0	0.0	0.0	0.0	0.0	17.9
103	17491980.62	4904191.97	284.00	0	DEN	1000	71.6	0.0	0.0	0.0	0.0	56.6	0.7	-0.6	0.0	0.0	0.0	0.0	0.0	14.9
103	17491980.62	4904191.97	284.00	0	DEN	2000	68.8	0.0	0.0	0.0	0.0	56.6	1.8	-0.6	0.0	0.0	0.0	0.0	0.0	11.0
103	17491980.62	4904191.97	284.00	0	DEN	4000	60.6	0.0	0.0	0.0	0.0	56.6	6.2	-0.6	0.0	0.0	0.0	0.0	0.0	-1.6
103	17491980.62	4904191.97	284.00	0	DEN	8000	52.3	0.0	0.0	0.0	0.0	56.6	22.2	-0.6	0.0	0.0	0.0	0.0	0.0	-25.9

Point Source, ISO 9613, Name: "HVAC Economizerr Hood 8", ID: "HVAC_hood8"																				
Nr.	X	Y	Z	Refl.	DEN	Freq.	Lw	l/a	Optime	K0	Di	Adiv	Aatm	Agr	Afol	Ahous	Abar	Cmet	RL	Lr
	(m)	(m)	(m)			(Hz)	dB(A)	dB	dB	(dB)	(dB)	(dB)	(dB)	(dB)	(dB)	(dB)	(dB)	(dB)	(dB)	dB(A)
104	17491960.47	4904193.91	284.00	0	DEN	32	32.3	0.0	0.0	0.0	0.0	56.7	0.0	-3.0	0.0	0.0	0.0	0.0	0.0	-21.4
104	17491960.47	4904193.91	284.00	0	DEN	63	53.1	0.0	0.0	0.0	0.0	56.7	0.0	-3.0	0.0	0.0	0.0	0.0	0.0	-0.6
104	17491960.47	4904193.91	284.00	0	DEN	125	66.1	0.0	0.0	0.0	0.0	56.7	0.1	3.9	0.0	0.0	0.0	0.0	0.0	5.4
104	17491960.47	4904193.91	284.00	0	DEN	250	72.3	0.0	0.0	0.0	0.0	56.7	0.2	2.1	0.0	0.0	0.0	0.0	0.0	13.4
104	17491960.47	4904193.91	284.00	0	DEN	500	74.2	0.0	0.0	0.0	0.0	56.7	0.4	-0.6	0.0	0.0	0.0	0.0	0.0	17.8
104	17491960.47	4904193.91	284.00	0	DEN	1000	71.6	0.0	0.0	0.0	0.0	56.7	0.7	-0.6	0.0	0.0	0.0	0.0	0.0	14.8
104	17491960.47	4904193.91	284.00	0	DEN	2000	68.8	0.0	0.0	0.0	0.0	56.7	1.9	-0.6	0.0	0.0	0.0	0.0	0.0	10.9
104	17491960.47	4904193.91	284.00	0	DEN	4000	60.6	0.0	0.0	0.0	0.0	56.7	6.3	-0.6	0.0	0.0	0.0	0.0	0.0	-1.8
104	17491960.47	4904193.91	284.00	0	DEN	8000	52.3	0.0	0.0	0.0	0.0	56.7	22.5	-0.6	0.0	0.0	0.0	0.0	0.0	-26.3

Point Source, ISO 9613, Name: "HVAC Economizerr Hood 5", ID: "HVAC_hood5"																				
Nr.	X	Y	Z	Refl.	DEN	Freq.	Lw	l/a	Optime	K0	Di	Adiv	Aatm	Agr	Afol	Ahous	Abar	Cmet	RL	Lr
	(m)	(m)	(m)			(Hz)	dB(A)	dB	dB	(dB)	(dB)	(dB)	(dB)	(dB)	(dB)	(dB)	(dB)	(dB)	(dB)	dB(A)
131	17491972.32	4904190.18	284.00	0	DEN	32	32.3	0.0	0.0	0.0	0.0	56.7	0.0	-3.0	0.0	0.0	0.0	0.0	0.0	-21.4
131	17491972.32	4904190.18	284.00	0	DEN	63	53.1	0.0	0.0	0.0	0.0	56.7	0.0	-3.0	0.0	0.0	0.0	0.0	0.0	-0.7
131	17491972.32	4904190.18	284.00	0	DEN	125	66.1	0.0	0.0	0.0	0.0	56.7	0.1	3.9	0.0	0.0	0.0	0.0	0.0	5.3
131	17491972.32	4904190.18	284.00	0	DEN	250	72.3	0.0	0.0	0.0	0.0	56.7	0.2	2.1	0.0	0.0	0.0	0.0	0.0	13.3
131	17491972.32	4904190.18	284.00	0	DEN	500	74.2	0.0	0.0	0.0	0.0	56.7	0.4	-0.6	0.0	0.0	0.0	0.0	0.0	17.7
131	17491972.32	4904190.18	284.00	0	DEN	1000	71.6	0.0	0.0	0.0	0.0	56.7	0.7	-0.6	0.0	0.0	0.0	0.0	0.0	14.8
131	17491972.32	4904190.18	284.00	0	DEN	2000	68.8	0.0	0.0	0.0	0.0	56.7	1.9	-0.6	0.0	0.0	0.0	0.0	0.0	10.8
131	17491972.32	4904190.18	284.00	0	DEN	4000	60.6	0.0	0.0	0.0	0.0	56.7	6.3	-0.6	0.0	0.0	0.0	0.0	0.0	-1.9
131	17491972.32	4904190.18	284.00	0	DEN	8000	52.3	0.0	0.0	0.0	0.0	56.7	22.6	-0.6	0.0	0.0	0.0	0.0	0.0	-26.4

Point Source, ISO 9613, Name: "HVAC Economizerr Hood 7", ID: "HVAC_hood7"																				
Nr.	X	Y	Z	Refl.	DEN	Freq.	Lw	l/a	Optime	K0	Di	Adiv	Aatm	Agr	Afol	Ahous	Abar	Cmet	RL	Lr
	(m)	(m)	(m)			(Hz)	dB(A)	dB	dB	(dB)	(dB)	(dB)	(dB)	(dB)	(dB)	(dB)	(dB)	(dB)	(dB)	dB(A)
133	17491963.83	4904188.55	284.00	0	DEN	32	32.3	0.0	0.0	0.0	0.0	56.9	0.0	-3.0	0.0	0.0	0.0	0.0	0.0	-21.6
133	17491963.83	4904188.55	284.00	0	DEN	63	53.1	0.0	0.0	0.0	0.0	56.9	0.0	-3.0	0.0	0.0	0.0	0.0	0.0	-0.8
133	17491963.83	4904188.55	284.00	0	DEN	125	66.1	0.0	0.0	0.0	0.0	56.9	0.1	4.0	0.0	0.0	0.0	0.0	0.0	5.1
133	17491963.83	4904188.55	284.00	0	DEN	250	72.3	0.0	0.0	0.0	0.0	56.9	0.2	2.1	0.0	0.0	0.0	0.0	0.0	13.2
133	17491963.83	4904188.55	284.00	0	DEN	500	74.2	0.0	0.0	0.0	0.0	56.9	0.4	-0.6	0.0	0.0	0.0	0.0	0.0	17.6
133	17491963.83	4904188.55	284.00	0	DEN	1000	71.6	0.0	0.0	0.0	0.0	56.9	0.7	-0.6	0.0	0.0	0.0	0.0	0.0	14.6
133	17491963.83	4904188.55	284.00	0	DEN	2000	68.8	0.0	0.0	0.0	0.0	56.9	1.9	-0.6	0.0	0.0	0.0	0.0	0.0	10.6
133	17491963.83	4904188.55	284.00	0	DEN	4000	60.6	0.0	0.0	0.0	0.0	56.9	6.5	-0.6	0.0	0.0	0.0	0.0	0.0	-2.1
133	17491963.83	4904188.55	284.00	0	DEN	8000	52.3	0.0	0.0	0.0	0.0	56.9	23.0	-0.6	0.0	0.0	0.0	0.0	0.0	-27.0

Point Source, ISO 9613, Name: "HVAC Economizerr Hood 9", ID: "HVAC_hood9"																				
Nr.	X	Y	Z	Refl.	DEN	Freq.	Lw	l/a	Optime	K0	Di	Adiv	Aatm	Agr	Afol	Ahous	Abar	Cmet	RL	Lr
	(m)	(m)	(m)			(Hz)	dB(A)	dB	dB	(dB)	(dB)	(dB)	(dB)	(dB)	(dB)	(dB)	(dB)	(dB)	(dB)	dB(A)
135	17491955.38	4904186.92	284.00	0	DEN	32	32.3	0.0	0.0	0.0	0.0	57.1	0.0	-3.0	0.0	0.0	0.0	0.0	0.0	-21.7
135	17491955.38	4904186.92	284.00	0	DEN	63	53.1	0.0	0.0	0.0	0.0	57.1	0.0	-3.0	0.0	0.0	0.0	0.0	0.0	-1.0
135	17491955.38	4904186.92	284.00	0	DEN	125	66.1	0.0	0.0	0.0	0.0	57.1	0.1	4.0	0.0	0.0	0.0	0.0	0.0	5.0
135	17491955.38	4904186.92	284.00	0	DEN	250	72.3	0.0	0.0	0.0	0.0	57.1	0.2	2.1	0.0	0.0	0.0	0.0	0.0	13.0
135	17491955.38	4904186.92	284.00	0	DEN	500	74.2	0.0	0.0	0.0	0.0	57.1	0.4	-0.6	0.0	0.0	0.0	0.0	0.0	17.4
135	17491955.38	4904186.92	284.00	0	DEN	1000	71.6	0.0	0.0	0.0	0.0	57.1	0.7	-0.6	0.0	0.0	0.0	0.0	0.0	14.4
135	17491955.38	4904186.92	284.00	0	DEN	2000	68.8	0.0	0.0	0.0	0.0	57.1	1.9	-0.6	0.0	0.0	0.0	0.0	0.0	10.4
135	17491955.38	4904186.92	284.00	0	DEN	4000	60.6	0.0	0.0	0.0	0.0	57.1	6.6	-0.6	0.0	0.0	0.0	0.0	0.0	-2.4
135	17491955.38	4904186.92	284.00	0	DEN	8000	52.3	0.0	0.0	0.0	0.0	57.1	23.5	-0.6	0.0	0.0	0.0	0.0	0.0	-27.6

Point Source, ISO 9613, Name: "Transformer 2MW", ID: "transformer_2MW"																				
Nr.	X	Y	Z	Refl.	DEN	Freq.	Lw	l/a	Optime	K0	Di	Adiv	Aatm	Agr	Afol	Ahous	Abar	Cmet	RL	Lr
	(m)	(m)	(m)			(Hz)	dB(A)	dB	dB	(dB)	(dB)	(dB)	(dB)	(dB)	(dB)	(dB)	(dB)	(dB)	(dB)	dB(A)
168	17491964.74	4904202.88	282.00	0	DEN	32	38.6	0.0	0.0	0.0	0.0	56.3	0.0	-3.0	0.0	0.0	0.0	0.0	0.0	-14.7
168	17491964.74	4904202.88	282.00	0	DEN	63	59.8	0.0	0.0	0.0	0.0	56.3	0.0	-3.0	0.0	0.0	0.0	0.0	0.0	6.5
168	17491964.74	4904202.88	282.00	0	DEN	125	73.9	0.0	0.0	0.0	0.0	56.3	0.1	2.8	0.0	0.0	0.0	0.0	0.0	14.8
168	17491964.74	4904202.88	282.00	0	DEN	250	65.4	0.0	0.0	0.0	0.0	56.3	0.2	5.2	0.0	0.0	0.0	0.0	0.0	3.8
168	17491964.74	4904202.88	282.00	0	DEN	500	66.8	0.0	0.0	0.0	0.0	56.3	0.4	1.1	0.0	0.0	0.0	0.0	0.0	9.1
168	17491964.74	4904202.88	282.00	0	DEN	1000	68.0	0.0	0.0	0.0	0.0	56.3	0.7	-0.5	0.0	0.0	0.0	0.0	0.0	11.6
168	17491964.74	4904202.88	282.00	0	DEN	2000	66.2	0.0	0.0	0.0	0.0	56.3	1.8	-0.6	0.0	0.0	0.0	0.0	0.0	8.8
168	17491964.74	4904202.88	282.00	0	DEN	4000	68.0	0.0	0.0	0.0	0.0	56.3	6.0	-0.6	0.0	0.0	0.0	0.0	0.0	6.3
168	17491964.74	4904202.88	282.00	0	DEN	8000	48.9	0.0	0.0	0.0	0.0	56.3	21.4	-0.6	0.0	0.0	0.0	0.0	0.0	-28.2

Point Source, ISO 9613, Name: "PCS14", ID: "PCS14"																				
Nr.	X	Y	Z	Refl.	DEN	Freq.	Lw	l/a	Optime	K0	Di	Adiv	Aatm	Agr	Afol	Ahous	Abar	Cmet	RL	Lr
	(m)	(m)	(m)			(Hz)	dB(A)	dB	dB	(dB)	(dB)	(dB)	(dB)	(dB)	(dB)	(dB)	(dB)	(dB)	(dB)	dB(A)
171	17491978.60	4904205.38	282.00	0	DEN	32	30.3	0.0	0.0	0.0	0.0	56.0	0.0	-3.0	0.0	0.0	0.0	0.0	0.0	-22.7
171	17491978.60	4904205.38	282.00	0	DEN	63	43.0	0.0	0.0	0.0	0.0	56.0	0.0	-3.0	0.0	0.0	0.0	0.0	0.0	-10.0
171	17491978.60	4904205.38	282.00	0	DEN	125	63.1	0.0	0.0	0.0	0.0	56.0	0.1	2.8	0.0	0.0	0.0	0.0	0.0	4.3
171	17491978.60	4904205.38	282.00	0	DEN	250	66.5	0.0	0.0	0.0	0.0	56.0	0.2	5.1	0.0	0.0	0.0	0.0	0.0	5.2
171	17491978.60	4904205.38	282.00	0	DEN	500	65.9	0.0	0.0	0.0	0.0	56.0	0.3	1.1	0.0	0.0	0.0	0.0	0.0	8.4
171	17491978.60	4904205.38	282.00	0	DEN	1000	69.9	0.0	0.0	0.0	0.0	56.0	0.6	-0.5	0.0	0.0	0.0	0.0	0.0	13.7
171	17491978.60	4904205.38	282.00	0	DEN	2000	71.2	0.0	0.0	0.0	0.0	56.0	1.7	-0.6	0.0	0.0	0.0	0.0	0.0	14.1
171	17491978.60	4904205.38	282.00	0	DEN	4000	66.8	0.0	0.0	0.0	0.0	56.0	5.8	-0.6	0.0	0.0	0.0	0.0	0.0	5.6
171	17491978.60	4904205.38	282.00	0	DEN	8000	55.4	0.0	0.0	0.0	0.0	56.0	20.7	-0.6	0.0	0.0	0.0	0.0	0.0	-20.7

Point Source, ISO 9613, Name: "PCS13", ID: "PCS13"																				
Nr.	X	Y	Z	Refl.	DEN	Freq.	Lw	l/a	Optime	K0	Di	Adiv	Aatm	Agr	Afol	Ahous	Abar	Cmet	RL	Lr
	(m)	(m)	(m)			(Hz)	dB(A)	dB	dB	(dB)	(dB)	(dB)	(dB)	(dB)	(dB)	(dB)	(dB)	(dB)	(dB)	dB(A)
250	17491977.24	4904205.12	282.00	0	DEN	32	30.3	0.0	0.0	0.0	0.0	56.0	0.0	-3.0	0.0	0.0	0.0	0.0	0.0	-22.7
250	17491977.24	4904205.12	282.00	0	DEN	63	43.0	0.0	0.0	0.0	0.0	56.0	0.0	-3.0	0.0	0.0	0.0	0.0	0.0	-10.0
250	17491977.24	4904205.12	282.00	0	DEN	125	63.1	0.0	0.0	0.0	0.0	56.0	0.1	2.8	0.0	0.0	0.0	0.0	0.0	4.3
250	17491977.24	4904205.12	282.00	0	DEN	250	66.5	0.0	0.0	0.0	0.0	56.0	0.2	5.1	0.0	0.0	0.0	0.0	0.0	5.1
250	17491977.24	4904205.12	282.00	0	DEN	500	65.9	0.0	0.0	0.0	0.0	56.0	0.3	1.1	0.0	0.0	0.0	0.0	0.0	8.4
250	17491977.24	4904205.12	282.00	0	DEN	1000	69.9	0.0	0.0	0.0	0.0	56.0	0.7	-0.5	0.0	0.0	0.0	0.0	0.0	13.7
250	17491977.24	4904205.12	282.00	0	DEN	2000	71.2	0.0	0.0	0.0	0.0	56.0	1.7	-0.6	0.0	0.0	0.0	0.0	0.0	14.1
250	17491977.24	4904205.12	282.00	0	DEN	4000	66.8	0.0	0.0	0.0	0.0	56.0	5.8	-0.6	0.0	0.0	0.0	0.0	0.0	5.6
250	17491977.24	4904205.12	282.00	0	DEN	8000	55.4	0.0	0.0	0.0	0.0	56.0	20.8	-0.6	0.0	0.0	0.0	0.0	0.0	-20.8

Point Source, ISO 9613, Name: "PCS12", ID: "PCS12"																				
Nr.	X	Y	Z	Refl.	DEN	Freq.	Lw	l/a	Optime	K0	Di	Adiv	Aatm	Agr	Afol	Ahous	Abar	Cmet	RL	Lr
	(m)	(m)	(m)			(Hz)	dB(A)	dB	dB	(dB)	(dB)	(dB)	(dB)	(dB)	(dB)	(dB)	(dB)	(dB)	(dB)	dB(A)
278	17491975.94	4904204.85	282.00	0	DEN	32	30.3	0.0	0.0	0.0	0.0	56.0	0.0	-3.0	0.0	0.0	0.0	0.0	0.0	-22.8
278	17491975.94	4904204.85	282.00	0	DEN	63	43.0	0.0	0.0	0.0	0.0	56.0	0.0	-3.0	0.0	0.0	0.0	0.0	0.0	-10.0
278	17491975.94	4904204.85	282.00	0	DEN	125	63.1	0.0	0.0	0.0	0.0	56.0	0.1	2.8	0.0	0.0	0.0	0.0	0.0	4.3
278	17491975.94	4904204.85	282.00	0	DEN	250	66.5	0.0	0.0	0.0	0.0	56.0	0.2	5.1	0.0	0.0	0.0	0.0	0.0	5.1
278	17491975.94	4904204.85	282.00	0	DEN	500	65.9	0.0	0.0	0.0	0.0	56.0	0.3	1.1	0.0	0.0	0.0	0.0	0.0	8.4
278	17491975.94	4904204.85	282.00	0	DEN	1000	69.9	0.0	0.0	0.0	0.0	56.0	0.7	-0.5	0.0	0.0	0.0	0.0	0.0	13.7
278	17491975.94	4904204.85	282.00	0	DEN	2000	71.2	0.0	0.0	0.0	0.0	56.0	1.7	-0.6	0.0	0.0	0.0	0.0	0.0	14.1
278	17491975.94	4904204.85	282.00	0	DEN	4000	66.8	0.0	0.0	0.0	0.0	56.0	5.8	-0.6	0.0	0.0	0.0	0.0	0.0	5.5
278	17491975.94	4904204.85	282.00	0	DEN	8000	55.4	0.0	0.0	0.0	0.0	56.0	20.8	-0.6	0.0	0.0	0.0	0.0	0.0	-20.9

Point Source, ISO 9613, Name: "PCS4", ID: "PCS4"																				
Nr.	X	Y	Z	Refl.	DEN	Freq.	Lw	l/a	Optime	K0	Di	Adiv	Aatm	Agr	Afol	Ahous	Abar	Cmet	RL	Lr
	(m)	(m)	(m)			(Hz)	dB(A)	dB	dB	(dB)	(dB)	(dB)	(dB)	(dB)	(dB)	(dB)	(dB)	(dB)	(dB)	dB(A)
313	17491976.83	4904193.75	282.00	0	DEN	32	30.3	0.0	0.0	0.0	0.0	56.5	0.0	-3.0	0.0	0.0	0.0	0.0	0.0	-23.3
313	17491976.83	4904193.75	282.00	0	DEN	63	43.0	0.0	0.0	0.0	0.0	56.5	0.0	-3.0	0.0	0.0	0.0	0.0	0.0	-10.6
313	17491976.83	4904193.75	282.00	0	DEN	125	63.1	0.0	0.0	0.0	0.0	56.5	0.1	2.8	0.0	0.0	0.0	0.0	0.0	3.7
313	17491976.83	4904193.75	282.00	0	DEN	250	66.5	0.0	0.0	0.0	0.0	56.5	0.2	5.2	0.0	0.0	0.0	0.0	0.0	4.6
313	17491976.83	4904193.75	282.00	0	DEN	500	65.9	0.0	0.0	0.0	0.0	56.5	0.4	1.1	0.0	0.0	0.0	0.0	0.0	7.8
313	17491976.83	4904193.75	282.00	0	DEN	1000	69.9	0.0	0.0	0.0	0.0	56.5	0.7	-0.5	0.0	0.0	0.0	0.0	0.0	13.1
313	17491976.83	4904193.75	282.00	0	DEN	2000	71.2	0.0	0.0	0.0	0.0	56.5	1.8	-0.6	0.0	0.0	0.0	0.0	0.0	13.5
313	17491976.83	4904193.75	282.00	0	DEN	4000	66.8	0.0	0.0	0.0	0.0	56.5	6.2	-0.6	0.0	0.0	0.0	0.0	0.0	4.7
313	17491976.83	4904193.75	282.00	0	DEN	8000	55.4	0.0	0.0	0.0	0.0	56.5	22.1	-0.6	0.0	0.0	0.0	0.0	0.0	-22.7

Point Source, ISO 9613, Name: "PCS5", ID: "PCS5"																				
Nr.	X	Y	Z	Refl.	DEN	Freq.	Lw	l/a	Optime	K0	Di	Adiv	Aatm	Agr	Afol	Ahous	Abar	Cmet	RL	Lr
	(m)	(m)	(m)			(Hz)	dB(A)	dB	dB	(dB)	(dB)	(dB)	(dB)	(dB)	(dB)	(dB)	(dB)	(dB)	(dB)	dB(A)
315	17491972.88	4904193.92	282.00	0	DEN	32	30.3	0.0	0.0	0.0	0.0	56.6	0.0	-3.0	0.0	0.0	0.0	0.0	0.0	-23.3
315	17491972.88	4904193.92	282.00	0	DEN	63	43.0	0.0	0.0	0.0	0.0	56.6	0.0	-3.0	0.0	0.0	0.0	0.0	0.0	-10.6
315	17491972.88	4904193.92	282.00	0	DEN	125	63.1	0.0	0.0	0.0	0.0	56.6	0.1	2.8	0.0	0.0	0.0	0.0	0.0	3.7
315	17491972.88	4904193.92	282.00	0	DEN	250	66.5	0.0	0.0	0.0	0.0	56.6	0.2	5.2	0.0	0.0	0.0	0.0	0.0	4.5
315	17491972.88	4904193.92	282.00	0	DEN	500	65.9	0.0	0.0	0.0	0.0	56.6	0.4	1.1	0.0	0.0	0.0	0.0	0.0	7.8
315	17491972.88	4904193.92	282.00	0	DEN	1000	69.9	0.0	0.0	0.0	0.0	56.6	0.7	-0.5	0.0	0.0	0.0	0.0	0.0	13.1
315	17491972.88	4904193.92	282.00	0	DEN	2000	71.2	0.0	0.0	0.0	0.0	56.6	1.8	-0.6	0.0	0.0	0.0	0.0	0.0	13.4
315	17491972.88	4904193.92	282.00	0	DEN	4000	66.8	0.0	0.0	0.0	0.0	56.6	6.2	-0.6	0.0	0.0	0.0	0.0	0.0	4.6
315	17491972.88	4904193.92	282.00	0	DEN	8000	55.4	0.0	0.0	0.0	0.0	56.6	22.2	-0.6	0.0	0.0	0.0	0.0	0.0	-22.8

Point Source, ISO 9613, Name: "PCS6", ID: "PCS6"																				
Nr.	X	Y	Z	Refl.	DEN	Freq.	Lw	l/a	Optime	K0	Di	Adiv	Aatm	Agr	Afol	Ahous	Abar	Cmet	RL	Lr
	(m)	(m)	(m)			(Hz)	dB(A)	dB	dB	(dB)	(dB)	(dB)	(dB)	(dB)	(dB)	(dB)	(dB)	(dB)	(dB)	dB(A)
317	17491968.29	4904192.07	282.00	0	DEN	32	30.3	0.0	0.0	0.0	0.0	56.7	0.0	-3.0	0.0	0.0	0.0	0.0	0.0	-23.4
317	17491968.29	4904192.07	282.00	0	DEN	63	43.0	0.0	0.0	0.0	0.0	56.7	0.0	-3.0	0.0	0.0	0.0	0.0	0.0	-10.7
317	17491968.29	4904192.07	282.00	0	DEN	125	63.1	0.0	0.0	0.0	0.0	56.7	0.1	2.9	0.0	0.0	0.0	0.0	0.0	3.5
317	17491968.29	4904192.07	282.00	0	DEN	250	66.5	0.0	0.0	0.0	0.0	56.7	0.2	5.2	0.0	0.0	0.0	0.0	0.0	4.4
317	17491968.29	4904192.07	282.00	0	DEN	500	65.9	0.0	0.0	0.0	0.0	56.7	0.4	1.1	0.0	0.0	0.0	0.0	0.0	7.6
317	17491968.29	4904192.07	282.00	0	DEN	1000	69.9	0.0	0.0	0.0	0.0	56.7	0.7	-0.5	0.0	0.0	0.0	0.0	0.0	13.0
317	17491968.29	4904192.07	282.00	0	DEN	2000	71.2	0.0	0.0	0.0	0.0	56.7	1.9	-0.6	0.0	0.0	0.0	0.0	0.0	13.3
317	17491968.29	4904192.07	282.00	0	DEN	4000	66.8	0.0	0.0	0.0	0.0	56.7	6.3	-0.6	0.0	0.0	0.0	0.0	0.0	4.4
317	17491968.29	4904192.07	282.00	0	DEN	8000	55.4	0.0	0.0	0.0	0.0	56.7	22.5	-0.6	0.0	0.0	0.0	0.0	0.0	-23.2

Point Source, ISO 9613, Name: "PCS7", ID: "PCS7"																				
Nr.	X	Y	Z	Refl.	DEN	Freq.	Lw	l/a	Optime	K0	Di	Adiv	Aatm	Agr	Afol	Ahous	Abar	Cmet	RL	Lr
	(m)	(m)	(m)			(Hz)	dB(A)	dB	dB	(dB)	(dB)	(dB)	(dB)	(dB)	(dB)	(dB)	(dB)	(dB)	(dB)	dB(A)
325	17491964.50	4904192.16	282.00	0	DEN	32	30.3	0.0	0.0	0.0	0.0	56.7	0.0	-3.0	0.0	0.0	0.0	0.0	0.0	-23.5
325	17491964.50	4904192.16	282.00	0	DEN	63	43.0	0.0	0.0	0.0	0.0	56.7	0.0	-3.0	0.0	0.0	0.0	0.0	0.0	-10.8
325	17491964.50	4904192.16	282.00	0	DEN	125	63.1	0.0	0.0	0.0	0.0	56.7	0.1	2.9	0.0	0.0	0.0	0.0	0.0	3.5
325	17491964.50	4904192.16	282.00	0	DEN	250	66.5	0.0	0.0	0.0	0.0	56.7	0.2	5.2	0.0	0.0	0.0	0.0	0.0	4.3
325	17491964.50	4904192.16	282.00	0	DEN	500	65.9	0.0	0.0	0.0	0.0	56.7	0.4	1.1	0.0	0.0	0.0	0.0	0.0	7.6
325	17491964.50	4904192.16	282.00	0	DEN	1000	69.9	0.0	0.0	0.0	0.0	56.7	0.7	-0.5	0.0	0.0	0.0	0.0	0.0	12.9
325	17491964.50	4904192.16	282.00	0	DEN	2000	71.2	0.0	0.0	0.0	0.0	56.7	1.9	-0.6	0.0	0.0	0.0	0.0	0.0	13.2
325	17491964.50	4904192.16	282.00	0	DEN	4000	66.8	0.0	0.0	0.0	0.0	56.7	6.3	-0.6	0.0	0.0	0.0	0.0	0.0	4.3
325	17491964.50	4904192.16	282.00	0	DEN	8000	55.4	0.0	0.0	0.0	0.0	56.7	22.6	-0.6	0.0	0.0	0.0	0.0	0.0	-23.4

Point Source, ISO 9613, Name: "PCS8", ID: "PCS8"																				
Nr.	X	Y	Z	Refl.	DEN	Freq.	Lw	l/a	Optime	K0	Di	Adiv	Aatm	Agr	Afol	Ahous	Abar	Cmet	RL	Lr
	(m)	(m)	(m)			(Hz)	dB(A)	dB	dB	(dB)	(dB)	(dB)	(dB)	(dB)	(dB)	(dB)	(dB)	(dB)	(dB)	dB(A)
329	17491959.86	4904190.59	282.00	0	DEN	32	30.3	0.0	0.0	0.0	0.0	56.9	0.0	-3.0	0.0	0.0	0.0	0.0	0.0	-23.6
329	17491959.86	4904190.59	282.00	0	DEN	63	43.0	0.0	0.0	0.0	0.0	56.9	0.0	-3.0	0.0	0.0	0.0	0.0	0.0	-10.9
329	17491959.86	4904190.59	282.00	0	DEN	125	63.1	0.0	0.0	0.0	0.0	56.9	0.1	2.9	0.0	0.0	0.0	0.0	0.0	3.3
329	17491959.86	4904190.59	282.00	0	DEN	250	66.5	0.0	0.0	0.0	0.0	56.9	0.2	5.2	0.0	0.0	0.0	0.0	0.0	4.2
329	17491959.86	4904190.59	282.00	0	DEN	500	65.9	0.0	0.0	0.0	0.0	56.9	0.4	1.1	0.0	0.0	0.0	0.0	0.0	7.5
329	17491959.86	4904190.59	282.00	0	DEN	1000	69.9	0.0	0.0	0.0	0.0	56.9	0.7	-0.5	0.0	0.0	0.0	0.0	0.0	12.8
329	17491959.86	4904190.59	282.00	0	DEN	2000	71.2	0.0	0.0	0.0	0.0	56.9	1.9	-0.6	0.0	0.0	0.0	0.0	0.0	13.1
329	17491959.86	4904190.59	282.00	0	DEN	4000	66.8	0.0	0.0	0.0	0.0	56.9	6.4	-0.6	0.0	0.0	0.0	0.0	0.0	4.1
329	17491959.86	4904190.59	282.00	0	DEN	8000	55.4	0.0	0.0	0.0	0.0	56.9	22.9	-0.6	0.0	0.0	0.0	0.0	0.0	-23.8

Point Source, ISO 9613, Name: "PCS9", ID: "PCS9"																				
Nr.	X	Y	Z	Refl.	DEN	Freq.	Lw	l/a	Optime	K0	Di	Adiv	Aatm	Agr	Afol	Ahouus	Abar	Cmet	RL	Lr
	(m)	(m)	(m)			(Hz)	dB(A)	dB	dB	(dB)	(dB)	(dB)	(dB)	(dB)	(dB)	(dB)	(dB)	(dB)	(dB)	dB(A)
336	17491956.09	4904190.58	282.00	0	DEN	32	30.3	0.0	0.0	0.0	0.0	56.9	0.0	-3.0	0.0	0.0	0.0	0.0	0.0	-23.6
336	17491956.09	4904190.58	282.00	0	DEN	63	43.0	0.0	0.0	0.0	0.0	56.9	0.0	-3.0	0.0	0.0	0.0	0.0	0.0	-10.9
336	17491956.09	4904190.58	282.00	0	DEN	125	63.1	0.0	0.0	0.0	0.0	56.9	0.1	2.9	0.0	0.0	0.0	0.0	0.0	3.3
336	17491956.09	4904190.58	282.00	0	DEN	250	66.5	0.0	0.0	0.0	0.0	56.9	0.2	5.2	0.0	0.0	0.0	0.0	0.0	4.2
336	17491956.09	4904190.58	282.00	0	DEN	500	65.9	0.0	0.0	0.0	0.0	56.9	0.4	1.1	0.0	0.0	0.0	0.0	0.0	7.4
336	17491956.09	4904190.58	282.00	0	DEN	1000	69.9	0.0	0.0	0.0	0.0	56.9	0.7	-0.5	0.0	0.0	0.0	0.0	0.0	12.7
336	17491956.09	4904190.58	282.00	0	DEN	2000	71.2	0.0	0.0	0.0	0.0	56.9	1.9	-0.6	0.0	0.0	0.0	0.0	0.0	13.0
336	17491956.09	4904190.58	282.00	0	DEN	4000	66.8	0.0	0.0	0.0	0.0	56.9	6.5	-0.6	0.0	0.0	0.0	0.0	0.0	4.0
336	17491956.09	4904190.58	282.00	0	DEN	8000	55.4	0.0	0.0	0.0	0.0	56.9	23.1	-0.6	0.0	0.0	0.0	0.0	0.0	-24.0

Point Source, ISO 9613, Name: "HVAC Condenser2", ID: "HVAC_condenser2"																				
Nr.	X	Y	Z	Refl.	DEN	Freq.	Lw	l/a	Optime	K0	Di	Adiv	Aatm	Agr	Afol	Ahouus	Abar	Cmet	RL	Lr
	(m)	(m)	(m)			(Hz)	dB(A)	dB	dB	(dB)	(dB)	(dB)	(dB)	(dB)	(dB)	(dB)	(dB)	(dB)	(dB)	dB(A)
337	17491984.75	4904197.93	284.00	0	DEN	32	27.6	0.0	0.0	0.0	0.0	56.3	0.0	-3.0	0.0	0.0	0.0	0.0	0.0	-25.7
337	17491984.75	4904197.93	284.00	0	DEN	63	48.4	0.0	0.0	0.0	0.0	56.3	0.0	-3.0	0.0	0.0	0.0	0.0	0.0	-4.9
337	17491984.75	4904197.93	284.00	0	DEN	125	61.4	0.0	0.0	0.0	0.0	56.3	0.1	3.9	0.0	0.0	0.0	0.0	0.0	1.1
337	17491984.75	4904197.93	284.00	0	DEN	250	67.6	0.0	0.0	0.0	0.0	56.3	0.2	2.1	0.0	0.0	0.0	0.0	0.0	9.1
337	17491984.75	4904197.93	284.00	0	DEN	500	69.5	0.0	0.0	0.0	0.0	56.3	0.4	-0.6	0.0	0.0	0.0	0.0	0.0	13.5
337	17491984.75	4904197.93	284.00	0	DEN	1000	66.9	0.0	0.0	0.0	0.0	56.3	0.7	-0.6	0.0	0.0	0.0	0.0	0.0	10.6
337	17491984.75	4904197.93	284.00	0	DEN	2000	64.1	0.0	0.0	0.0	0.0	56.3	1.8	-0.6	0.0	0.0	0.0	0.0	0.0	6.7
337	17491984.75	4904197.93	284.00	0	DEN	4000	55.9	0.0	0.0	0.0	0.0	56.3	6.0	-0.6	0.0	0.0	0.0	0.0	0.0	-5.8
337	17491984.75	4904197.93	284.00	0	DEN	8000	47.6	0.0	0.0	0.0	0.0	56.3	21.4	-0.6	0.0	0.0	0.0	0.0	0.0	-29.5

Point Source, ISO 9613, Name: "HVAC Condenser1", ID: "HVAC_condenser1"																				
Nr.	X	Y	Z	Refl.	DEN	Freq.	Lw	l/a	Optime	K0	Di	Adiv	Aatm	Agr	Afol	Ahouus	Abar	Cmet	RL	Lr
	(m)	(m)	(m)			(Hz)	dB(A)	dB	dB	(dB)	(dB)	(dB)	(dB)	(dB)	(dB)	(dB)	(dB)	(dB)	(dB)	dB(A)
338	17491990.20	4904194.79	284.00	0	DEN	32	27.6	0.0	0.0	0.0	0.0	56.4	0.0	-3.0	0.0	0.0	0.0	0.0	0.0	-25.8
338	17491990.20	4904194.79	284.00	0	DEN	63	48.4	0.0	0.0	0.0	0.0	56.4	0.0	-3.0	0.0	0.0	0.0	0.0	0.0	-5.0
338	17491990.20	4904194.79	284.00	0	DEN	125	61.4	0.0	0.0	0.0	0.0	56.4	0.1	3.9	0.0	0.0	0.0	0.0	0.0	1.0
338	17491990.20	4904194.79	284.00	0	DEN	250	67.6	0.0	0.0	0.0	0.0	56.4	0.2	2.1	0.0	0.0	0.0	0.0	0.0	9.0
338	17491990.20	4904194.79	284.00	0	DEN	500	69.5	0.0	0.0	0.0	0.0	56.4	0.4	-0.6	0.0	0.0	0.0	0.0	0.0	13.4
338	17491990.20	4904194.79	284.00	0	DEN	1000	66.9	0.0	0.0	0.0	0.0	56.4	0.7	-0.6	0.0	0.0	0.0	0.0	0.0	10.4
338	17491990.20	4904194.79	284.00	0	DEN	2000	64.1	0.0	0.0	0.0	0.0	56.4	1.8	-0.6	0.0	0.0	0.0	0.0	0.0	6.6
338	17491990.20	4904194.79	284.00	0	DEN	4000	55.9	0.0	0.0	0.0	0.0	56.4	6.1	-0.6	0.0	0.0	0.0	0.0	0.0	-6.0
338	17491990.20	4904194.79	284.00	0	DEN	8000	47.6	0.0	0.0	0.0	0.0	56.4	21.7	-0.6	0.0	0.0	0.0	0.0	0.0	-29.9

Point Source, ISO 9613, Name: "HVAC Condenser4", ID: "HVAC_condenser4"																				
Nr.	X	Y	Z	Refl.	DEN	Freq.	Lw	l/a	Optime	K0	Di	Adiv	Aatm	Agr	Afol	Ahouus	Abar	Cmet	RL	Lr
	(m)	(m)	(m)			(Hz)	dB(A)	dB	dB	(dB)	(dB)	(dB)	(dB)	(dB)	(dB)	(dB)	(dB)	(dB)	(dB)	dB(A)
339	17491976.18	4904196.22	284.00	0	DEN	32	27.6	0.0	0.0	0.0	0.0	56.4	0.0	-3.0	0.0	0.0	0.0	0.0	0.0	-25.8
339	17491976.18	4904196.22	284.00	0	DEN	63	48.4	0.0	0.0	0.0	0.0	56.4	0.0	-3.0	0.0	0.0	0.0	0.0	0.0	-5.1
339	17491976.18	4904196.22	284.00	0	DEN	125	61.4	0.0	0.0	0.0	0.0	56.4	0.1	3.9	0.0	0.0	0.0	0.0	0.0	1.0
339	17491976.18	4904196.22	284.00	0	DEN	250	67.6	0.0	0.0	0.0	0.0	56.4	0.2	2.1	0.0	0.0	0.0	0.0	0.0	8.9
339	17491976.18	4904196.22	284.00	0	DEN	500	69.5	0.0	0.0	0.0	0.0	56.4	0.4	-0.6	0.0	0.0	0.0	0.0	0.0	13.4
339	17491976.18	4904196.22	284.00	0	DEN	1000	66.9	0.0	0.0	0.0	0.0	56.4	0.7	-0.6	0.0	0.0	0.0	0.0	0.0	10.4
339	17491976.18	4904196.22	284.00	0	DEN	2000	64.1	0.0	0.0	0.0	0.0	56.4	1.8	-0.6	0.0	0.0	0.0	0.0	0.0	6.5
339	17491976.18	4904196.22	284.00	0	DEN	4000	55.9	0.0	0.0	0.0	0.0	56.4	6.1	-0.6	0.0	0.0	0.0	0.0	0.0	-6.0
339	17491976.18	4904196.22	284.00	0	DEN	8000	47.6	0.0	0.0	0.0	0.0	56.4	21.8	-0.6	0.0	0.0	0.0	0.0	0.0	-30.0

Point Source, ISO 9613, Name: "HVAC Condenser3", ID: "HVAC_condenser3"																				
Nr.	X	Y	Z	Refl.	DEN	Freq.	Lw	l/a	Optime	K0	Di	Adiv	Aatm	Agr	Afol	Ahouus	Abar	Cmet	RL	Lr
	(m)	(m)	(m)			(Hz)	dB(A)	dB	dB	(dB)	(dB)	(dB)	(dB)	(dB)	(dB)	(dB)	(dB)	(dB)	(dB)	dB(A)
340	17491981.82	4904193.11	284.00	0	DEN	32	27.6	0.0	0.0	0.0	0.0	56.5	0.0	-3.0	0.0	0.0	0.0	0.0	0.0	-25.9
340	17491981.82	4904193.11	284.00	0	DEN	63	48.4	0.0	0.0	0.0	0.0	56.5	0.0	-3.0	0.0	0.0	0.0	0.0	0.0	-5.1
340	17491981.82	4904193.11	284.00	0	DEN	125	61.4	0.0	0.0	0.0	0.0	56.5	0.1	3.9	0.0	0.0	0.0	0.0	0.0	0.9
340	17491981.82	4904193.11	284.00	0	DEN	250	67.6	0.0	0.0	0.0	0.0	56.5	0.2	2.1	0.0	0.0	0.0	0.0	0.0	8.8
340	17491981.82	4904193.11	284.00	0	DEN	500	69.5	0.0	0.0	0.0	0.0	56.5	0.4	-0.6	0.0	0.0	0.0	0.0	0.0	13.3
340	17491981.82	4904193.11	284.00	0	DEN	1000	66.9	0.0	0.0	0.0	0.0	56.5	0.7	-0.6	0.0	0.0	0.0	0.0	0.0	10.3
340	17491981.82	4904193.11	284.00	0	DEN	2000	64.1	0.0	0.0	0.0	0.0	56.5	1.8	-0.6	0.0	0.0	0.0	0.0	0.0	6.4
340	17491981.82	4904193.11	284.00	0	DEN	4000	55.9	0.0	0.0	0.0	0.0	56.5	6.2	-0.6	0.0	0.0	0.0	0.0	0.0	-6.2
340	17491981.82	4904193.11	284.00	0	DEN	8000	47.6	0.0	0.0	0.0	0.0	56.5	22.1	-0.6	0.0	0.0	0.0	0.0	0.0	-30.4

Point Source, ISO 9613, Name: "HVAC Condenser6", ID: "HVAC_condenser6"																				
Nr.	X	Y	Z	Refl.	DEN	Freq.	Lw	l/a	Optime	K0	Di	Adiv	Aatm	Agr	Afol	Ahous	Abar	Cmet	RL	Lr
	(m)	(m)	(m)			(Hz)	dB(A)	dB	dB	(dB)	(dB)	(dB)	(dB)	(dB)	(dB)	(dB)	(dB)	(dB)	(dB)	dB(A)
341	17491967.96	4904194.51	284.00	0	DEN	32	27.6	0.0	0.0	0.0	0.0	56.6	0.0	-3.0	0.0	0.0	0.0	0.0	0.0	-26.0
341	17491967.96	4904194.51	284.00	0	DEN	63	48.4	0.0	0.0	0.0	0.0	56.6	0.0	-3.0	0.0	0.0	0.0	0.0	0.0	-5.2
341	17491967.96	4904194.51	284.00	0	DEN	125	61.4	0.0	0.0	0.0	0.0	56.6	0.1	3.9	0.0	0.0	0.0	0.0	0.0	0.8
341	17491967.96	4904194.51	284.00	0	DEN	250	67.6	0.0	0.0	0.0	0.0	56.6	0.2	2.1	0.0	0.0	0.0	0.0	0.0	8.8
341	17491967.96	4904194.51	284.00	0	DEN	500	69.5	0.0	0.0	0.0	0.0	56.6	0.4	-0.6	0.0	0.0	0.0	0.0	0.0	13.2
341	17491967.96	4904194.51	284.00	0	DEN	1000	66.9	0.0	0.0	0.0	0.0	56.6	0.7	-0.6	0.0	0.0	0.0	0.0	0.0	10.2
341	17491967.96	4904194.51	284.00	0	DEN	2000	64.1	0.0	0.0	0.0	0.0	56.6	1.8	-0.6	0.0	0.0	0.0	0.0	0.0	6.3
341	17491967.96	4904194.51	284.00	0	DEN	4000	55.9	0.0	0.0	0.0	0.0	56.6	6.2	-0.6	0.0	0.0	0.0	0.0	0.0	-6.3
341	17491967.96	4904194.51	284.00	0	DEN	8000	47.6	0.0	0.0	0.0	0.0	56.6	22.2	-0.6	0.0	0.0	0.0	0.0	0.0	-30.6

Point Source, ISO 9613, Name: "HVAC Condenser5", ID: "HVAC_condenser5"																				
Nr.	X	Y	Z	Refl.	DEN	Freq.	Lw	l/a	Optime	K0	Di	Adiv	Aatm	Agr	Afol	Ahous	Abar	Cmet	RL	Lr
	(m)	(m)	(m)			(Hz)	dB(A)	dB	dB	(dB)	(dB)	(dB)	(dB)	(dB)	(dB)	(dB)	(dB)	(dB)	(dB)	dB(A)
342	17491973.36	4904191.39	284.00	0	DEN	32	27.6	0.0	0.0	0.0	0.0	56.7	0.0	-3.0	0.0	0.0	0.0	0.0	0.0	-26.1
342	17491973.36	4904191.39	284.00	0	DEN	63	48.4	0.0	0.0	0.0	0.0	56.7	0.0	-3.0	0.0	0.0	0.0	0.0	0.0	-5.3
342	17491973.36	4904191.39	284.00	0	DEN	125	61.4	0.0	0.0	0.0	0.0	56.7	0.1	3.9	0.0	0.0	0.0	0.0	0.0	0.7
342	17491973.36	4904191.39	284.00	0	DEN	250	67.6	0.0	0.0	0.0	0.0	56.7	0.2	2.1	0.0	0.0	0.0	0.0	0.0	8.7
342	17491973.36	4904191.39	284.00	0	DEN	500	69.5	0.0	0.0	0.0	0.0	56.7	0.4	-0.6	0.0	0.0	0.0	0.0	0.0	13.1
342	17491973.36	4904191.39	284.00	0	DEN	1000	66.9	0.0	0.0	0.0	0.0	56.7	0.7	-0.6	0.0	0.0	0.0	0.0	0.0	10.1
342	17491973.36	4904191.39	284.00	0	DEN	2000	64.1	0.0	0.0	0.0	0.0	56.7	1.9	-0.6	0.0	0.0	0.0	0.0	0.0	6.2
342	17491973.36	4904191.39	284.00	0	DEN	4000	55.9	0.0	0.0	0.0	0.0	56.7	6.3	-0.6	0.0	0.0	0.0	0.0	0.0	-6.4
342	17491973.36	4904191.39	284.00	0	DEN	8000	47.6	0.0	0.0	0.0	0.0	56.7	22.4	-0.6	0.0	0.0	0.0	0.0	0.0	-30.9

Point Source, ISO 9613, Name: "HVAC Condenser8", ID: "HVAC_condenser8"																				
Nr.	X	Y	Z	Refl.	DEN	Freq.	Lw	l/a	Optime	K0	Di	Adiv	Aatm	Agr	Afol	Ahous	Abar	Cmet	RL	Lr
	(m)	(m)	(m)			(Hz)	dB(A)	dB	dB	(dB)	(dB)	(dB)	(dB)	(dB)	(dB)	(dB)	(dB)	(dB)	(dB)	dB(A)
344	17491959.45	4904192.80	284.00	0	DEN	32	27.6	0.0	0.0	0.0	0.0	56.8	0.0	-3.0	0.0	0.0	0.0	0.0	0.0	-26.1
344	17491959.45	4904192.80	284.00	0	DEN	63	48.4	0.0	0.0	0.0	0.0	56.8	0.0	-3.0	0.0	0.0	0.0	0.0	0.0	-5.4
344	17491959.45	4904192.80	284.00	0	DEN	125	61.4	0.0	0.0	0.0	0.0	56.8	0.1	3.9	0.0	0.0	0.0	0.0	0.0	0.6
344	17491959.45	4904192.80	284.00	0	DEN	250	67.6	0.0	0.0	0.0	0.0	56.8	0.2	2.1	0.0	0.0	0.0	0.0	0.0	8.6
344	17491959.45	4904192.80	284.00	0	DEN	500	69.5	0.0	0.0	0.0	0.0	56.8	0.4	-0.6	0.0	0.0	0.0	0.0	0.0	13.0
344	17491959.45	4904192.80	284.00	0	DEN	1000	66.9	0.0	0.0	0.0	0.0	56.8	0.7	-0.6	0.0	0.0	0.0	0.0	0.0	10.0
344	17491959.45	4904192.80	284.00	0	DEN	2000	64.1	0.0	0.0	0.0	0.0	56.8	1.9	-0.6	0.0	0.0	0.0	0.0	0.0	6.1
344	17491959.45	4904192.80	284.00	0	DEN	4000	55.9	0.0	0.0	0.0	0.0	56.8	6.4	-0.6	0.0	0.0	0.0	0.0	0.0	-6.6
344	17491959.45	4904192.80	284.00	0	DEN	8000	47.6	0.0	0.0	0.0	0.0	56.8	22.7	-0.6	0.0	0.0	0.0	0.0	0.0	-31.2

Point Source, ISO 9613, Name: "HVAC Condenser7", ID: "HVAC_condenser7"																				
Nr.	X	Y	Z	Refl.	DEN	Freq.	Lw	l/a	Optime	K0	Di	Adiv	Aatm	Agr	Afol	Ahous	Abar	Cmet	RL	Lr
	(m)	(m)	(m)			(Hz)	dB(A)	dB	dB	(dB)	(dB)	(dB)	(dB)	(dB)	(dB)	(dB)	(dB)	(dB)	(dB)	dB(A)
346	17491964.91	4904189.71	284.00	0	DEN	32	27.6	0.0	0.0	0.0	0.0	56.8	0.0	-3.0	0.0	0.0	0.0	0.0	0.0	-26.2
346	17491964.91	4904189.71	284.00	0	DEN	63	48.4	0.0	0.0	0.0	0.0	56.8	0.0	-3.0	0.0	0.0	0.0	0.0	0.0	-5.5
346	17491964.91	4904189.71	284.00	0	DEN	125	61.4	0.0	0.0	0.0	0.0	56.8	0.1	4.0	0.0	0.0	0.0	0.0	0.0	0.5
346	17491964.91	4904189.71	284.00	0	DEN	250	67.6	0.0	0.0	0.0	0.0	56.8	0.2	2.1	0.0	0.0	0.0	0.0	0.0	8.5
346	17491964.91	4904189.71	284.00	0	DEN	500	69.5	0.0	0.0	0.0	0.0	56.8	0.4	-0.6	0.0	0.0	0.0	0.0	0.0	12.9
346	17491964.91	4904189.71	284.00	0	DEN	1000	66.9	0.0	0.0	0.0	0.0	56.8	0.7	-0.6	0.0	0.0	0.0	0.0	0.0	10.0
346	17491964.91	4904189.71	284.00	0	DEN	2000	64.1	0.0	0.0	0.0	0.0	56.8	1.9	-0.6	0.0	0.0	0.0	0.0	0.0	6.0
346	17491964.91	4904189.71	284.00	0	DEN	4000	55.9	0.0	0.0	0.0	0.0	56.8	6.4	-0.6	0.0	0.0	0.0	0.0	0.0	-6.7
346	17491964.91	4904189.71	284.00	0	DEN	8000	47.6	0.0	0.0	0.0	0.0	56.8	22.9	-0.6	0.0	0.0	0.0	0.0	0.0	-31.5

Point Source, ISO 9613, Name: "HVAC Condenser9", ID: "HVAC_condenser9"																				
Nr.	X	Y	Z	Refl.	DEN	Freq.	Lw	l/a	Optime	K0	Di	Adiv	Aatm	Agr	Afol	Ahous	Abar	Cmet	RL	Lr
	(m)	(m)	(m)			(Hz)	dB(A)	dB	dB	(dB)	(dB)	(dB)	(dB)	(dB)	(dB)	(dB)	(dB)	(dB)	(dB)	dB(A)
348	17491956.54	4904188.07	284.00	0	DEN	32	27.6	0.0	0.0	0.0	0.0	57.0	0.0	-3.0	0.0	0.0	0.0	0.0	0.0	-26.4
348	17491956.54	4904188.07	284.00	0	DEN	63	48.4	0.0	0.0	0.0	0.0	57.0	0.0	-3.0	0.0	0.0	0.0	0.0	0.0	-5.6
348	17491956.54	4904188.07	284.00	0	DEN	125	61.4	0.0	0.0	0.0	0.0	57.0	0.1	4.0	0.0	0.0	0.0	0.0	0.0	0.3
348	17491956.54	4904188.07	284.00	0	DEN	250	67.6	0.0	0.0	0.0	0.0	57.0	0.2	2.1	0.0	0.0	0.0	0.0	0.0	8.3
348	17491956.54	4904188.07	284.00	0	DEN	500	69.5	0.0	0.0	0.0	0.0	57.0	0.4	-0.6	0.0	0.0	0.0	0.0	0.0	12.8
348	17491956.54	4904188.07	284.00	0	DEN	1000	66.9	0.0	0.0	0.0	0.0	57.0	0.7	-0.6	0.0	0.0	0.0	0.0	0.0	9.8
348	17491956.54	4904188.07	284.00	0	DEN	2000	64.1	0.0	0.0	0.0	0.0	57.0	1.9	-0.6	0.0	0.0	0.0	0.0	0.0	5.8
348	17491956.54	4904188.07	284.00	0	DEN	4000	55.9	0.0	0.0	0.0	0.0	57.0	6.5	-0.6	0.0	0.0	0.0	0.0	0.0	-7.0
348	17491956.54	4904188.07	284.00	0	DEN	8000	47.6	0.0	0.0	0.0	0.0	57.0	23.3	-0.6	0.0	0.0	0.0	0.0	0.0	-32.1

Point Source, ISO 9613, Name: "UPS1", ID: "UPS1"

Nr.	X (m)	Y (m)	Z (m)	Refl.	DEN	Freq. (Hz)	Lw dB(A)	l/a dB	Optime dB	K0 (dB)	Di (dB)	Adiv (dB)	Aatm (dB)	Agr (dB)	Afol (dB)	Ahous (dB)	Abar (dB)	Cmet (dB)	RL (dB)	Lr dB(A)	
350	17491989.46	4904199.08	282.00	0	DEN	32	25.6	0.0	0.0	0.0	0.0	56.2	0.0	-3.0	0.0	0.0	0.0	0.0	0.0	0.0	-27.6
350	17491989.46	4904199.08	282.00	0	DEN	63	38.3	0.0	0.0	0.0	0.0	56.2	0.0	-3.0	0.0	0.0	0.0	0.0	0.0	0.0	-14.9
350	17491989.46	4904199.08	282.00	0	DEN	125	58.4	0.0	0.0	0.0	0.0	56.2	0.1	2.8	0.0	0.0	0.0	0.0	0.0	0.0	-0.6
350	17491989.46	4904199.08	282.00	0	DEN	250	61.8	0.0	0.0	0.0	0.0	56.2	0.2	5.2	0.0	0.0	0.0	0.0	0.0	0.0	0.2
350	17491989.46	4904199.08	282.00	0	DEN	500	61.2	0.0	0.0	0.0	0.0	56.2	0.4	1.1	0.0	0.0	0.0	0.0	0.0	0.0	3.5
350	17491989.46	4904199.08	282.00	0	DEN	1000	65.2	0.0	0.0	0.0	0.0	56.2	0.7	-0.5	0.0	0.0	0.0	0.0	0.0	0.0	8.8
350	17491989.46	4904199.08	282.00	0	DEN	2000	66.5	0.0	0.0	0.0	0.0	56.2	1.8	-0.6	0.0	0.0	0.0	0.0	0.0	0.0	9.2
350	17491989.46	4904199.08	282.00	0	DEN	4000	62.1	0.0	0.0	0.0	0.0	56.2	6.0	-0.6	0.0	0.0	0.0	0.0	0.0	0.0	0.5
350	17491989.46	4904199.08	282.00	0	DEN	8000	50.7	0.0	0.0	0.0	0.0	56.2	21.2	-0.6	0.0	0.0	0.0	0.0	0.0	0.0	-26.2

Point Source, ISO 9613, Name: "UPS3", ID: "UPS3"

Nr.	X (m)	Y (m)	Z (m)	Refl.	DEN	Freq. (Hz)	Lw dB(A)	l/a dB	Optime dB	K0 (dB)	Di (dB)	Adiv (dB)	Aatm (dB)	Agr (dB)	Afol (dB)	Ahous (dB)	Abar (dB)	Cmet (dB)	RL (dB)	Lr dB(A)	
352	17491981.08	4904197.30	282.00	0	DEN	32	25.6	0.0	0.0	0.0	0.0	56.3	0.0	-3.0	0.0	0.0	0.0	0.0	0.0	0.0	-27.8
352	17491981.08	4904197.30	282.00	0	DEN	63	38.3	0.0	0.0	0.0	0.0	56.3	0.0	-3.0	0.0	0.0	0.0	0.0	0.0	0.0	-15.1
352	17491981.08	4904197.30	282.00	0	DEN	125	58.4	0.0	0.0	0.0	0.0	56.3	0.1	2.8	0.0	0.0	0.0	0.0	0.0	0.0	-0.8
352	17491981.08	4904197.30	282.00	0	DEN	250	61.8	0.0	0.0	0.0	0.0	56.3	0.2	5.2	0.0	0.0	0.0	0.0	0.0	0.0	0.1
352	17491981.08	4904197.30	282.00	0	DEN	500	61.2	0.0	0.0	0.0	0.0	56.3	0.4	1.1	0.0	0.0	0.0	0.0	0.0	0.0	3.3
352	17491981.08	4904197.30	282.00	0	DEN	1000	65.2	0.0	0.0	0.0	0.0	56.3	0.7	-0.5	0.0	0.0	0.0	0.0	0.0	0.0	8.7
352	17491981.08	4904197.30	282.00	0	DEN	2000	66.5	0.0	0.0	0.0	0.0	56.3	1.8	-0.6	0.0	0.0	0.0	0.0	0.0	0.0	9.0
352	17491981.08	4904197.30	282.00	0	DEN	4000	62.1	0.0	0.0	0.0	0.0	56.3	6.1	-0.6	0.0	0.0	0.0	0.0	0.0	0.0	0.3
352	17491981.08	4904197.30	282.00	0	DEN	8000	50.7	0.0	0.0	0.0	0.0	56.3	21.6	-0.6	0.0	0.0	0.0	0.0	0.0	0.0	-26.7

Point Source, ISO 9613, Name: "UPS2", ID: "UPS2"

Nr.	X (m)	Y (m)	Z (m)	Refl.	DEN	Freq. (Hz)	Lw dB(A)	l/a dB	Optime dB	K0 (dB)	Di (dB)	Adiv (dB)	Aatm (dB)	Agr (dB)	Afol (dB)	Ahous (dB)	Abar (dB)	Cmet (dB)	RL (dB)	Lr dB(A)	
354	17491985.44	4904193.50	282.00	0	DEN	32	25.6	0.0	0.0	0.0	0.0	56.5	0.0	-3.0	0.0	0.0	0.0	0.0	0.0	0.0	-27.9
354	17491985.44	4904193.50	282.00	0	DEN	63	38.3	0.0	0.0	0.0	0.0	56.5	0.0	-3.0	0.0	0.0	0.0	0.0	0.0	0.0	-15.2
354	17491985.44	4904193.50	282.00	0	DEN	125	58.4	0.0	0.0	0.0	0.0	56.5	0.1	2.8	0.0	0.0	0.0	0.0	0.0	0.0	-0.9
354	17491985.44	4904193.50	282.00	0	DEN	250	61.8	0.0	0.0	0.0	0.0	56.5	0.2	5.2	0.0	0.0	0.0	0.0	0.0	0.0	-0.1
354	17491985.44	4904193.50	282.00	0	DEN	500	61.2	0.0	0.0	0.0	0.0	56.5	0.4	1.1	0.0	0.0	0.0	0.0	0.0	0.0	3.2
354	17491985.44	4904193.50	282.00	0	DEN	1000	65.2	0.0	0.0	0.0	0.0	56.5	0.7	-0.5	0.0	0.0	0.0	0.0	0.0	0.0	8.5
354	17491985.44	4904193.50	282.00	0	DEN	2000	66.5	0.0	0.0	0.0	0.0	56.5	1.8	-0.6	0.0	0.0	0.0	0.0	0.0	0.0	8.9
354	17491985.44	4904193.50	282.00	0	DEN	4000	62.1	0.0	0.0	0.0	0.0	56.5	6.2	-0.6	0.0	0.0	0.0	0.0	0.0	0.0	0.1
354	17491985.44	4904193.50	282.00	0	DEN	8000	50.7	0.0	0.0	0.0	0.0	56.5	21.9	-0.6	0.0	0.0	0.0	0.0	0.0	0.0	-27.2

Point Source, ISO 9613, Name: "UPS5", ID: "UPS5"

Nr.	X (m)	Y (m)	Z (m)	Refl.	DEN	Freq. (Hz)	Lw dB(A)	l/a dB	Optime dB	K0 (dB)	Di (dB)	Adiv (dB)	Aatm (dB)	Agr (dB)	Afol (dB)	Ahous (dB)	Abar (dB)	Cmet (dB)	RL (dB)	Lr dB(A)	
356	17491972.62	4904195.46	282.00	0	DEN	32	25.6	0.0	0.0	0.0	0.0	56.5	0.0	-3.0	0.0	0.0	0.0	0.0	0.0	0.0	-27.9
356	17491972.62	4904195.46	282.00	0	DEN	63	38.3	0.0	0.0	0.0	0.0	56.5	0.0	-3.0	0.0	0.0	0.0	0.0	0.0	0.0	-15.2
356	17491972.62	4904195.46	282.00	0	DEN	125	58.4	0.0	0.0	0.0	0.0	56.5	0.1	2.8	0.0	0.0	0.0	0.0	0.0	0.0	-1.0
356	17491972.62	4904195.46	282.00	0	DEN	250	61.8	0.0	0.0	0.0	0.0	56.5	0.2	5.2	0.0	0.0	0.0	0.0	0.0	0.0	-0.1
356	17491972.62	4904195.46	282.00	0	DEN	500	61.2	0.0	0.0	0.0	0.0	56.5	0.4	1.1	0.0	0.0	0.0	0.0	0.0	0.0	3.2
356	17491972.62	4904195.46	282.00	0	DEN	1000	65.2	0.0	0.0	0.0	0.0	56.5	0.7	-0.5	0.0	0.0	0.0	0.0	0.0	0.0	8.5
356	17491972.62	4904195.46	282.00	0	DEN	2000	66.5	0.0	0.0	0.0	0.0	56.5	1.8	-0.6	0.0	0.0	0.0	0.0	0.0	0.0	8.8
356	17491972.62	4904195.46	282.00	0	DEN	4000	62.1	0.0	0.0	0.0	0.0	56.5	6.2	-0.6	0.0	0.0	0.0	0.0	0.0	0.0	0.0
356	17491972.62	4904195.46	282.00	0	DEN	8000	50.7	0.0	0.0	0.0	0.0	56.5	22.0	-0.6	0.0	0.0	0.0	0.0	0.0	0.0	-27.2

Point Source, ISO 9613, Name: "UPS4", ID: "UPS4"

Nr.	X (m)	Y (m)	Z (m)	Refl.	DEN	Freq. (Hz)	Lw dB(A)	l/a dB	Optime dB	K0 (dB)	Di (dB)	Adiv (dB)	Aatm (dB)	Agr (dB)	Afol (dB)	Ahous (dB)	Abar (dB)	Cmet (dB)	RL (dB)	Lr dB(A)	
358	17491977.12	4904191.85	282.00	0	DEN	32	25.6	0.0	0.0	0.0	0.0	56.6	0.0	-3.0	0.0	0.0	0.0	0.0	0.0	0.0	-28.0
358	17491977.12	4904191.85	282.00	0	DEN	63	38.3	0.0	0.0	0.0	0.0	56.6	0.0	-3.0	0.0	0.0	0.0	0.0	0.0	0.0	-15.3
358	17491977.12	4904191.85	282.00	0	DEN	125	58.4	0.0	0.0	0.0	0.0	56.6	0.1	2.9	0.0	0.0	0.0	0.0	0.0	0.0	-1.1
358	17491977.12	4904191.85	282.00	0	DEN	250	61.8	0.0	0.0	0.0	0.0	56.6	0.2	5.2	0.0	0.0	0.0	0.0	0.0	0.0	-0.2
358	17491977.12	4904191.85	282.00	0	DEN	500	61.2	0.0	0.0	0.0	0.0	56.6	0.4	1.1	0.0	0.0	0.0	0.0	0.0	0.0	3.0
358	17491977.12	4904191.85	282.00	0	DEN	1000	65.2	0.0	0.0	0.0	0.0	56.6	0.7	-0.5	0.0	0.0	0.0	0.0	0.0	0.0	8.4
358	17491977.12	4904191.85	282.00	0	DEN	2000	66.5	0.0	0.0	0.0	0.0	56.6	1.8	-0.6	0.0	0.0	0.0	0.0	0.0	0.0	8.7
358	17491977.12	4904191.85	282.00	0	DEN	4000	62.1	0.0	0.0	0.0	0.0	56.6	6.3	-0.6	0.0	0.0	0.0	0.0	0.0	0.0	-0.2
358	17491977.12	4904191.85	282.00	0	DEN	8000	50.7	0.0	0.0	0.0	0.0	56.6	22.3	-0.6	0.0	0.0	0.0	0.0	0.0	0.0	-27.7

Point Source, ISO 9613, Name: "UPS7", ID: "UPS7"																				
Nr.	X	Y	Z	Refl.	DEN	Freq.	Lw	l/a	Optime	K0	Di	Adiv	Aatm	Agr	Afol	Ahous	Abar	Cmet	RL	Lr
	(m)	(m)	(m)			(Hz)	dB(A)	dB	dB	(dB)	(dB)	(dB)	(dB)	(dB)	(dB)	(dB)	(dB)	(dB)	(dB)	dB(A)
359	17491964.29	4904193.91	282.00	0	DEN	32	25.6	0.0	0.0	0.0	0.0	56.7	0.0	-3.0	0.0	0.0	0.0	0.0	0.0	-28.1
359	17491964.29	4904193.91	282.00	0	DEN	63	38.3	0.0	0.0	0.0	0.0	56.7	0.0	-3.0	0.0	0.0	0.0	0.0	0.0	-15.4
359	17491964.29	4904193.91	282.00	0	DEN	125	58.4	0.0	0.0	0.0	0.0	56.7	0.1	2.9	0.0	0.0	0.0	0.0	0.0	-1.2
359	17491964.29	4904193.91	282.00	0	DEN	250	61.8	0.0	0.0	0.0	0.0	56.7	0.2	5.2	0.0	0.0	0.0	0.0	0.0	-0.3
359	17491964.29	4904193.91	282.00	0	DEN	500	61.2	0.0	0.0	0.0	0.0	56.7	0.4	1.1	0.0	0.0	0.0	0.0	0.0	3.0
359	17491964.29	4904193.91	282.00	0	DEN	1000	65.2	0.0	0.0	0.0	0.0	56.7	0.7	-0.5	0.0	0.0	0.0	0.0	0.0	8.3
359	17491964.29	4904193.91	282.00	0	DEN	2000	66.5	0.0	0.0	0.0	0.0	56.7	1.9	-0.6	0.0	0.0	0.0	0.0	0.0	8.6
359	17491964.29	4904193.91	282.00	0	DEN	4000	62.1	0.0	0.0	0.0	0.0	56.7	6.3	-0.6	0.0	0.0	0.0	0.0	0.0	-0.3
359	17491964.29	4904193.91	282.00	0	DEN	8000	50.7	0.0	0.0	0.0	0.0	56.7	22.4	-0.6	0.0	0.0	0.0	0.0	0.0	-27.8

Point Source, ISO 9613, Name: "UPS6", ID: "UPS6"																				
Nr.	X	Y	Z	Refl.	DEN	Freq.	Lw	l/a	Optime	K0	Di	Adiv	Aatm	Agr	Afol	Ahous	Abar	Cmet	RL	Lr
	(m)	(m)	(m)			(Hz)	dB(A)	dB	dB	(dB)	(dB)	(dB)	(dB)	(dB)	(dB)	(dB)	(dB)	(dB)	(dB)	dB(A)
361	17491968.55	4904190.10	282.00	0	DEN	32	25.6	0.0	0.0	0.0	0.0	56.8	0.0	-3.0	0.0	0.0	0.0	0.0	0.0	-28.2
361	17491968.55	4904190.10	282.00	0	DEN	63	38.3	0.0	0.0	0.0	0.0	56.8	0.0	-3.0	0.0	0.0	0.0	0.0	0.0	-15.5
361	17491968.55	4904190.10	282.00	0	DEN	125	58.4	0.0	0.0	0.0	0.0	56.8	0.1	2.9	0.0	0.0	0.0	0.0	0.0	-1.3
361	17491968.55	4904190.10	282.00	0	DEN	250	61.8	0.0	0.0	0.0	0.0	56.8	0.2	5.2	0.0	0.0	0.0	0.0	0.0	-0.4
361	17491968.55	4904190.10	282.00	0	DEN	500	61.2	0.0	0.0	0.0	0.0	56.8	0.4	1.1	0.0	0.0	0.0	0.0	0.0	2.9
361	17491968.55	4904190.10	282.00	0	DEN	1000	65.2	0.0	0.0	0.0	0.0	56.8	0.7	-0.5	0.0	0.0	0.0	0.0	0.0	8.2
361	17491968.55	4904190.10	282.00	0	DEN	2000	66.5	0.0	0.0	0.0	0.0	56.8	1.9	-0.6	0.0	0.0	0.0	0.0	0.0	8.5
361	17491968.55	4904190.10	282.00	0	DEN	4000	62.1	0.0	0.0	0.0	0.0	56.8	6.4	-0.6	0.0	0.0	0.0	0.0	0.0	-0.5
361	17491968.55	4904190.10	282.00	0	DEN	8000	50.7	0.0	0.0	0.0	0.0	56.8	22.7	-0.6	0.0	0.0	0.0	0.0	0.0	-28.2

Point Source, ISO 9613, Name: "UPS9", ID: "UPS9"																				
Nr.	X	Y	Z	Refl.	DEN	Freq.	Lw	l/a	Optime	K0	Di	Adiv	Aatm	Agr	Afol	Ahous	Abar	Cmet	RL	Lr
	(m)	(m)	(m)			(Hz)	dB(A)	dB	dB	(dB)	(dB)	(dB)	(dB)	(dB)	(dB)	(dB)	(dB)	(dB)	(dB)	dB(A)
363	17491955.78	4904192.36	282.00	0	DEN	32	25.6	0.0	0.0	0.0	0.0	56.8	0.0	-3.0	0.0	0.0	0.0	0.0	0.0	-28.3
363	17491955.78	4904192.36	282.00	0	DEN	63	38.3	0.0	0.0	0.0	0.0	56.8	0.0	-3.0	0.0	0.0	0.0	0.0	0.0	-15.5
363	17491955.78	4904192.36	282.00	0	DEN	125	58.4	0.0	0.0	0.0	0.0	56.8	0.1	2.9	0.0	0.0	0.0	0.0	0.0	-1.3
363	17491955.78	4904192.36	282.00	0	DEN	250	61.8	0.0	0.0	0.0	0.0	56.8	0.2	5.2	0.0	0.0	0.0	0.0	0.0	-0.5
363	17491955.78	4904192.36	282.00	0	DEN	500	61.2	0.0	0.0	0.0	0.0	56.8	0.4	1.1	0.0	0.0	0.0	0.0	0.0	2.8
363	17491955.78	4904192.36	282.00	0	DEN	1000	65.2	0.0	0.0	0.0	0.0	56.8	0.7	-0.5	0.0	0.0	0.0	0.0	0.0	8.1
363	17491955.78	4904192.36	282.00	0	DEN	2000	66.5	0.0	0.0	0.0	0.0	56.8	1.9	-0.6	0.0	0.0	0.0	0.0	0.0	8.4
363	17491955.78	4904192.36	282.00	0	DEN	4000	62.1	0.0	0.0	0.0	0.0	56.8	6.4	-0.6	0.0	0.0	0.0	0.0	0.0	-0.6
363	17491955.78	4904192.36	282.00	0	DEN	8000	50.7	0.0	0.0	0.0	0.0	56.8	22.9	-0.6	0.0	0.0	0.0	0.0	0.0	-28.4

Point Source, ISO 9613, Name: "UPS8", ID: "UPS8"																				
Nr.	X	Y	Z	Refl.	DEN	Freq.	Lw	l/a	Optime	K0	Di	Adiv	Aatm	Agr	Afol	Ahous	Abar	Cmet	RL	Lr
	(m)	(m)	(m)			(Hz)	dB(A)	dB	dB	(dB)	(dB)	(dB)	(dB)	(dB)	(dB)	(dB)	(dB)	(dB)	(dB)	dB(A)
365	17491960.19	4904188.54	282.00	0	DEN	32	25.6	0.0	0.0	0.0	0.0	56.9	0.0	-3.0	0.0	0.0	0.0	0.0	0.0	-28.3
365	17491960.19	4904188.54	282.00	0	DEN	63	38.3	0.0	0.0	0.0	0.0	56.9	0.0	-3.0	0.0	0.0	0.0	0.0	0.0	-15.6
365	17491960.19	4904188.54	282.00	0	DEN	125	58.4	0.0	0.0	0.0	0.0	56.9	0.1	2.9	0.0	0.0	0.0	0.0	0.0	-1.5
365	17491960.19	4904188.54	282.00	0	DEN	250	61.8	0.0	0.0	0.0	0.0	56.9	0.2	5.2	0.0	0.0	0.0	0.0	0.0	-0.6
365	17491960.19	4904188.54	282.00	0	DEN	500	61.2	0.0	0.0	0.0	0.0	56.9	0.4	1.1	0.0	0.0	0.0	0.0	0.0	2.7
365	17491960.19	4904188.54	282.00	0	DEN	1000	65.2	0.0	0.0	0.0	0.0	56.9	0.7	-0.5	0.0	0.0	0.0	0.0	0.0	8.0
365	17491960.19	4904188.54	282.00	0	DEN	2000	66.5	0.0	0.0	0.0	0.0	56.9	1.9	-0.6	0.0	0.0	0.0	0.0	0.0	8.3
365	17491960.19	4904188.54	282.00	0	DEN	4000	62.1	0.0	0.0	0.0	0.0	56.9	6.5	-0.6	0.0	0.0	0.0	0.0	0.0	-0.7
365	17491960.19	4904188.54	282.00	0	DEN	8000	50.7	0.0	0.0	0.0	0.0	56.9	23.2	-0.6	0.0	0.0	0.0	0.0	0.0	-28.8

Receiver

Name: OLA4
ID: OLA4
X: 17492035.65 m
Y: 4904375.89 m
Z: 281.50 m

Point Source, ISO 9613, Name: "Transformer 4MW", ID: "transformer_4MW"

Nr.	X (m)	Y (m)	Z (m)	Refl.	DEN	Freq. (Hz)	Lw dB(A)	l/a dB	Optime dB	K0 (dB)	Di (dB)	Adiv (dB)	Aatm (dB)	Agr (dB)	Afol (dB)	Ahous (dB)	Abar (dB)	Cmet (dB)	RL (dB)	Lr dB(A)
19	17491980.96	4904206.19	282.00	0	DEN	32	41.6	0.0	0.0	0.0	0.0	56.0	0.0	-4.2	0.0	0.0	5.0	0.0	0.0	-15.2
19	17491980.96	4904206.19	282.00	0	DEN	63	62.8	0.0	0.0	0.0	0.0	56.0	0.0	-4.2	0.0	0.0	5.9	0.0	0.0	5.1
19	17491980.96	4904206.19	282.00	0	DEN	125	76.9	0.0	0.0	0.0	0.0	56.0	0.1	1.1	0.0	0.0	3.0	0.0	0.0	16.7
19	17491980.96	4904206.19	282.00	0	DEN	250	68.4	0.0	0.0	0.0	0.0	56.0	0.2	9.3	0.0	0.0	0.0	0.0	0.0	2.9
19	17491980.96	4904206.19	282.00	0	DEN	500	69.8	0.0	0.0	0.0	0.0	56.0	0.3	4.7	0.0	0.0	0.6	0.0	0.0	8.1
19	17491980.96	4904206.19	282.00	0	DEN	1000	71.0	0.0	0.0	0.0	0.0	56.0	0.7	-0.2	0.0	0.0	6.1	0.0	0.0	8.4
19	17491980.96	4904206.19	282.00	0	DEN	2000	69.2	0.0	0.0	0.0	0.0	56.0	1.7	-0.8	0.0	0.0	7.9	0.0	0.0	4.4
19	17491980.96	4904206.19	282.00	0	DEN	4000	71.0	0.0	0.0	0.0	0.0	56.0	5.8	-0.8	0.0	0.0	9.5	0.0	0.0	0.5
19	17491980.96	4904206.19	282.00	0	DEN	8000	51.9	0.0	0.0	0.0	0.0	56.0	20.8	-0.8	0.0	0.0	11.6	0.0	0.0	-35.7

Point Source, ISO 9613, Name: "HVAC Economizerr Hood 2", ID: "HVAC_hood2"

Nr.	X (m)	Y (m)	Z (m)	Refl.	DEN	Freq. (Hz)	Lw dB(A)	l/a dB	Optime dB	K0 (dB)	Di (dB)	Adiv (dB)	Aatm (dB)	Agr (dB)	Afol (dB)	Ahous (dB)	Abar (dB)	Cmet (dB)	RL (dB)	Lr dB(A)
21	17491985.82	4904199.03	284.00	0	DEN	32	32.3	0.0	0.0	0.0	0.0	56.3	0.0	-3.3	0.0	0.0	8.1	0.0	0.0	-28.7
21	17491985.82	4904199.03	284.00	0	DEN	63	53.1	0.0	0.0	0.0	0.0	56.3	0.0	-3.3	0.0	0.0	8.1	0.0	0.0	-8.0
21	17491985.82	4904199.03	284.00	0	DEN	125	66.1	0.0	0.0	0.0	0.0	56.3	0.1	2.4	0.0	0.0	2.4	0.0	0.0	4.9
21	17491985.82	4904199.03	284.00	0	DEN	250	72.3	0.0	0.0	0.0	0.0	56.3	0.2	6.4	0.0	0.0	0.0	0.0	0.0	9.5
21	17491985.82	4904199.03	284.00	0	DEN	500	74.2	0.0	0.0	0.0	0.0	56.3	0.4	3.2	0.0	0.0	1.6	0.0	0.0	12.8
21	17491985.82	4904199.03	284.00	0	DEN	1000	71.6	0.0	0.0	0.0	0.0	56.3	0.7	-0.1	0.0	0.0	5.0	0.0	0.0	9.7
21	17491985.82	4904199.03	284.00	0	DEN	2000	68.8	0.0	0.0	0.0	0.0	56.3	1.8	-0.7	0.0	0.0	5.7	0.0	0.0	5.7
21	17491985.82	4904199.03	284.00	0	DEN	4000	60.6	0.0	0.0	0.0	0.0	56.3	6.0	-0.7	0.0	0.0	5.9	0.0	0.0	-6.9
21	17491985.82	4904199.03	284.00	0	DEN	8000	52.3	0.0	0.0	0.0	0.0	56.3	21.5	-0.7	0.0	0.0	6.3	0.0	0.0	-31.1

Point Source, ISO 9613, Name: "HVAC Economizerr Hood 4", ID: "HVAC_hood4"

Nr.	X (m)	Y (m)	Z (m)	Refl.	DEN	Freq. (Hz)	Lw dB(A)	l/a dB	Optime dB	K0 (dB)	Di (dB)	Adiv (dB)	Aatm (dB)	Agr (dB)	Afol (dB)	Ahous (dB)	Abar (dB)	Cmet (dB)	RL (dB)	Lr dB(A)
23	17491977.27	4904197.29	284.00	0	DEN	32	32.3	0.0	0.0	0.0	0.0	56.5	0.0	-3.4	0.0	0.0	8.1	0.0	0.0	-28.9
23	17491977.27	4904197.29	284.00	0	DEN	63	53.1	0.0	0.0	0.0	0.0	56.5	0.0	-3.4	0.0	0.0	8.1	0.0	0.0	-8.2
23	17491977.27	4904197.29	284.00	0	DEN	125	66.1	0.0	0.0	0.0	0.0	56.5	0.1	2.4	0.0	0.0	2.4	0.0	0.0	4.7
23	17491977.27	4904197.29	284.00	0	DEN	250	72.3	0.0	0.0	0.0	0.0	56.5	0.2	6.4	0.0	0.0	0.0	0.0	0.0	9.3
23	17491977.27	4904197.29	284.00	0	DEN	500	74.2	0.0	0.0	0.0	0.0	56.5	0.4	3.2	0.0	0.0	1.6	0.0	0.0	12.6
23	17491977.27	4904197.29	284.00	0	DEN	1000	71.6	0.0	0.0	0.0	0.0	56.5	0.7	-0.2	0.0	0.0	5.0	0.0	0.0	9.6
23	17491977.27	4904197.29	284.00	0	DEN	2000	68.8	0.0	0.0	0.0	0.0	56.5	1.8	-0.7	0.0	0.0	5.7	0.0	0.0	5.5
23	17491977.27	4904197.29	284.00	0	DEN	4000	60.6	0.0	0.0	0.0	0.0	56.5	6.2	-0.7	0.0	0.0	5.9	0.0	0.0	-7.2
23	17491977.27	4904197.29	284.00	0	DEN	8000	52.3	0.0	0.0	0.0	0.0	56.5	22.0	-0.7	0.0	0.0	6.3	0.0	0.0	-31.7

Point Source, ISO 9613, Name: "HVAC Economizerr Hood 1", ID: "HVAC_hood1"

Nr.	X (m)	Y (m)	Z (m)	Refl.	DEN	Freq. (Hz)	Lw dB(A)	l/a dB	Optime dB	K0 (dB)	Di (dB)	Adiv (dB)	Aatm (dB)	Agr (dB)	Afol (dB)	Ahous (dB)	Abar (dB)	Cmet (dB)	RL (dB)	Lr dB(A)
25	17491989.05	4904193.60	284.00	0	DEN	32	32.3	0.0	0.0	0.0	0.0	56.5	0.0	-3.4	0.0	0.0	8.1	0.0	0.0	-29.0
25	17491989.05	4904193.60	284.00	0	DEN	63	53.1	0.0	0.0	0.0	0.0	56.5	0.0	-3.4	0.0	0.0	8.1	0.0	0.0	-8.2
25	17491989.05	4904193.60	284.00	0	DEN	125	66.1	0.0	0.0	0.0	0.0	56.5	0.1	2.4	0.0	0.0	2.4	0.0	0.0	4.7
25	17491989.05	4904193.60	284.00	0	DEN	250	72.3	0.0	0.0	0.0	0.0	56.5	0.2	6.4	0.0	0.0	0.0	0.0	0.0	9.2
25	17491989.05	4904193.60	284.00	0	DEN	500	74.2	0.0	0.0	0.0	0.0	56.5	0.4	3.2	0.0	0.0	1.6	0.0	0.0	12.6
25	17491989.05	4904193.60	284.00	0	DEN	1000	71.6	0.0	0.0	0.0	0.0	56.5	0.7	-0.2	0.0	0.0	5.1	0.0	0.0	9.5
25	17491989.05	4904193.60	284.00	0	DEN	2000	68.8	0.0	0.0	0.0	0.0	56.5	1.8	-0.7	0.0	0.0	5.7	0.0	0.0	5.5
25	17491989.05	4904193.60	284.00	0	DEN	4000	60.6	0.0	0.0	0.0	0.0	56.5	6.2	-0.7	0.0	0.0	5.9	0.0	0.0	-7.3
25	17491989.05	4904193.60	284.00	0	DEN	8000	52.3	0.0	0.0	0.0	0.0	56.5	22.0	-0.7	0.0	0.0	6.4	0.0	0.0	-31.9

Point Source, ISO 9613, Name: "HVAC Economizerr Hood 3", ID: "HVAC_hood3"

Nr.	X (m)	Y (m)	Z (m)	Refl.	DEN	Freq. (Hz)	Lw dB(A)	l/a dB	Optime dB	K0 (dB)	Di (dB)	Adiv (dB)	Aatm (dB)	Agr (dB)	Afol (dB)	Ahous (dB)	Abar (dB)	Cmet (dB)	RL (dB)	Lr dB(A)
34	17491980.62	4904191.97	284.00	0	DEN	32	32.3	0.0	0.0	0.0	0.0	56.7	0.0	-3.4	0.0	0.0	8.2	0.0	0.0	-29.1

Point Source, ISO 9613, Name: "HVAC Economizerr Hood 3", ID: "HVAC_hood3"

Nr.	X (m)	Y (m)	Z (m)	Refl.	DEN	Freq. (Hz)	Lw dB(A)	l/a dB	Optime dB	K0 (dB)	Di (dB)	Adiv (dB)	Aatm (dB)	Agr (dB)	Afol (dB)	Ahous (dB)	Abar (dB)	Cmet (dB)	RL (dB)	Lr dB(A)
34	17491980.62	4904191.97	284.00	0	DEN	63	53.1	0.0	0.0	0.0	0.0	56.7	0.0	-3.4	0.0	0.0	8.2	0.0	0.0	-8.4
34	17491980.62	4904191.97	284.00	0	DEN	125	66.1	0.0	0.0	0.0	0.0	56.7	0.1	2.4	0.0	0.0	2.4	0.0	0.0	4.6
34	17491980.62	4904191.97	284.00	0	DEN	250	72.3	0.0	0.0	0.0	0.0	56.7	0.2	6.4	0.0	0.0	0.0	0.0	0.0	9.1
34	17491980.62	4904191.97	284.00	0	DEN	500	74.2	0.0	0.0	0.0	0.0	56.7	0.4	3.2	0.0	0.0	1.6	0.0	0.0	12.4
34	17491980.62	4904191.97	284.00	0	DEN	1000	71.6	0.0	0.0	0.0	0.0	56.7	0.7	-0.2	0.0	0.0	5.1	0.0	0.0	9.3
34	17491980.62	4904191.97	284.00	0	DEN	2000	68.8	0.0	0.0	0.0	0.0	56.7	1.9	-0.7	0.0	0.0	5.7	0.0	0.0	5.3
34	17491980.62	4904191.97	284.00	0	DEN	4000	60.6	0.0	0.0	0.0	0.0	56.7	6.3	-0.7	0.0	0.0	5.9	0.0	0.0	-7.6
34	17491980.62	4904191.97	284.00	0	DEN	8000	52.3	0.0	0.0	0.0	0.0	56.7	22.4	-0.7	0.0	0.0	6.3	0.0	0.0	-32.4

Point Source, ISO 9613, Name: "HVAC Economizerr Hood 6", ID: "HVAC_hood6"

Nr.	X (m)	Y (m)	Z (m)	Refl.	DEN	Freq. (Hz)	Lw dB(A)	l/a dB	Optime dB	K0 (dB)	Di (dB)	Adiv (dB)	Aatm (dB)	Agr (dB)	Afol (dB)	Ahous (dB)	Abar (dB)	Cmet (dB)	RL (dB)	Lr dB(A)
52	17491969.00	4904195.53	284.00	0	DEN	32	32.3	0.0	0.0	0.0	0.0	56.7	0.0	-3.4	0.0	0.0	4.2	0.0	0.0	-25.2
52	17491969.00	4904195.53	284.00	0	DEN	63	53.1	0.0	0.0	0.0	0.0	56.7	0.0	-3.4	0.0	0.0	4.9	0.0	0.0	-5.1
52	17491969.00	4904195.53	284.00	0	DEN	125	66.1	0.0	0.0	0.0	0.0	56.7	0.1	2.4	0.0	0.0	1.6	0.0	0.0	5.3
52	17491969.00	4904195.53	284.00	0	DEN	250	72.3	0.0	0.0	0.0	0.0	56.7	0.2	6.4	0.0	0.0	0.0	0.0	0.0	9.1
52	17491969.00	4904195.53	284.00	0	DEN	500	74.2	0.0	0.0	0.0	0.0	56.7	0.4	3.2	0.0	0.0	1.4	0.0	0.0	12.6
52	17491969.00	4904195.53	284.00	0	DEN	1000	71.6	0.0	0.0	0.0	0.0	56.7	0.7	-0.2	0.0	0.0	4.8	0.0	0.0	9.6
52	17491969.00	4904195.53	284.00	0	DEN	2000	68.8	0.0	0.0	0.0	0.0	56.7	1.9	-0.7	0.0	0.0	5.5	0.0	0.0	5.5
52	17491969.00	4904195.53	284.00	0	DEN	4000	60.6	0.0	0.0	0.0	0.0	56.7	6.3	-0.7	0.0	0.0	5.7	0.0	0.0	-7.4
52	17491969.00	4904195.53	284.00	0	DEN	8000	52.3	0.0	0.0	0.0	0.0	56.7	22.5	-0.7	0.0	0.0	6.1	0.0	0.0	-32.3

Point Source, ISO 9613, Name: "HVAC Economizerr Hood 5", ID: "HVAC_hood5"

Nr.	X (m)	Y (m)	Z (m)	Refl.	DEN	Freq. (Hz)	Lw dB(A)	l/a dB	Optime dB	K0 (dB)	Di (dB)	Adiv (dB)	Aatm (dB)	Agr (dB)	Afol (dB)	Ahous (dB)	Abar (dB)	Cmet (dB)	RL (dB)	Lr dB(A)
61	17491972.32	4904190.18	284.00	0	DEN	32	32.3	0.0	0.0	0.0	0.0	56.9	0.0	-3.5	0.0	0.0	4.5	0.0	0.0	-25.5
61	17491972.32	4904190.18	284.00	0	DEN	63	53.1	0.0	0.0	0.0	0.0	56.9	0.0	-3.5	0.0	0.0	5.2	0.0	0.0	-5.5
61	17491972.32	4904190.18	284.00	0	DEN	125	66.1	0.0	0.0	0.0	0.0	56.9	0.1	2.4	0.0	0.0	1.7	0.0	0.0	5.0
61	17491972.32	4904190.18	284.00	0	DEN	250	72.3	0.0	0.0	0.0	0.0	56.9	0.2	6.4	0.0	0.0	0.0	0.0	0.0	8.9
61	17491972.32	4904190.18	284.00	0	DEN	500	74.2	0.0	0.0	0.0	0.0	56.9	0.4	3.2	0.0	0.0	1.4	0.0	0.0	12.4
61	17491972.32	4904190.18	284.00	0	DEN	1000	71.6	0.0	0.0	0.0	0.0	56.9	0.7	-0.2	0.0	0.0	4.8	0.0	0.0	9.4
61	17491972.32	4904190.18	284.00	0	DEN	2000	68.8	0.0	0.0	0.0	0.0	56.9	1.9	-0.7	0.0	0.0	5.5	0.0	0.0	5.2
61	17491972.32	4904190.18	284.00	0	DEN	4000	60.6	0.0	0.0	0.0	0.0	56.9	6.4	-0.7	0.0	0.0	5.8	0.0	0.0	-7.8
61	17491972.32	4904190.18	284.00	0	DEN	8000	52.3	0.0	0.0	0.0	0.0	56.9	22.9	-0.7	0.0	0.0	6.2	0.0	0.0	-32.9

Point Source, ISO 9613, Name: "HVAC Economizerr Hood 8", ID: "HVAC_hood8"

Nr.	X (m)	Y (m)	Z (m)	Refl.	DEN	Freq. (Hz)	Lw dB(A)	l/a dB	Optime dB	K0 (dB)	Di (dB)	Adiv (dB)	Aatm (dB)	Agr (dB)	Afol (dB)	Ahous (dB)	Abar (dB)	Cmet (dB)	RL (dB)	Lr dB(A)
105	17491960.47	4904193.91	284.00	0	DEN	32	32.3	0.0	0.0	0.0	0.0	56.9	0.0	-3.5	0.0	0.0	3.9	0.0	0.0	-25.0
105	17491960.47	4904193.91	284.00	0	DEN	63	53.1	0.0	0.0	0.0	0.0	56.9	0.0	-3.5	0.0	0.0	4.4	0.0	0.0	-4.7
105	17491960.47	4904193.91	284.00	0	DEN	125	66.1	0.0	0.0	0.0	0.0	56.9	0.1	2.4	0.0	0.0	1.3	0.0	0.0	5.4
105	17491960.47	4904193.91	284.00	0	DEN	250	72.3	0.0	0.0	0.0	0.0	56.9	0.2	6.4	0.0	0.0	0.0	0.0	0.0	8.8
105	17491960.47	4904193.91	284.00	0	DEN	500	74.2	0.0	0.0	0.0	0.0	56.9	0.4	3.2	0.0	0.0	1.2	0.0	0.0	12.5
105	17491960.47	4904193.91	284.00	0	DEN	1000	71.6	0.0	0.0	0.0	0.0	56.9	0.7	-0.2	0.0	0.0	4.6	0.0	0.0	9.6
105	17491960.47	4904193.91	284.00	0	DEN	2000	68.8	0.0	0.0	0.0	0.0	56.9	1.9	-0.7	0.0	0.0	5.4	0.0	0.0	5.4
105	17491960.47	4904193.91	284.00	0	DEN	4000	60.6	0.0	0.0	0.0	0.0	56.9	6.5	-0.7	0.0	0.0	5.6	0.0	0.0	-7.7
105	17491960.47	4904193.91	284.00	0	DEN	8000	52.3	0.0	0.0	0.0	0.0	56.9	23.0	-0.7	0.0	0.0	6.0	0.0	0.0	-32.9

Point Source, ISO 9613, Name: "HVAC Economizerr Hood 7", ID: "HVAC_hood7"

Nr.	X (m)	Y (m)	Z (m)	Refl.	DEN	Freq. (Hz)	Lw dB(A)	l/a dB	Optime dB	K0 (dB)	Di (dB)	Adiv (dB)	Aatm (dB)	Agr (dB)	Afol (dB)	Ahous (dB)	Abar (dB)	Cmet (dB)	RL (dB)	Lr dB(A)
107	17491963.83	4904188.55	284.00	0	DEN	32	32.3	0.0	0.0	0.0	0.0	57.0	0.0	-3.5	0.0	0.0	4.1	0.0	0.0	-25.3
107	17491963.83	4904188.55	284.00	0	DEN	63	53.1	0.0	0.0	0.0	0.0	57.0	0.0	-3.5	0.0	0.0	4.8	0.0	0.0	-5.2
107	17491963.83	4904188.55	284.00	0	DEN	125	66.1	0.0	0.0	0.0	0.0	57.0	0.1	2.4	0.0	0.0	1.5	0.0	0.0	5.0
107	17491963.83	4904188.55	284.00	0	DEN	250	72.3	0.0	0.0	0.0	0.0	57.0	0.2	6.4	0.0	0.0	0.0	0.0	0.0	8.7
107	17491963.83	4904188.55	284.00	0	DEN	500	74.2	0.0	0.0	0.0	0.0	57.0	0.4	3.2	0.0	0.0	1.3	0.0	0.0	12.3
107	17491963.83	4904188.55	284.00	0	DEN	1000	71.6	0.0	0.0	0.0	0.0	57.0	0.7	-0.2	0.0	0.0	4.7	0.0	0.0	9.3
107	17491963.83	4904188.55	284.00	0	DEN	2000	68.8	0.0	0.0	0.0	0.0	57.0	1.9	-0.7	0.0	0.0	5.5	0.0	0.0	5.1
107	17491963.83	4904188.55	284.00	0	DEN	4000	60.6	0.0	0.0	0.0	0.0	57.0	6.6	-0.7	0.0	0.0	5.7	0.0	0.0	-8.0
107	17491963.83	4904188.55	284.00	0	DEN	8000	52.3	0.0	0.0	0.0	0.0	57.0	23.5	-0.7	0.0	0.0	6.1	0.0	0.0	-33.5

Point Source, ISO 9613, Name: "HVAC Economizerr Hood 9", ID: "HVAC_hood9"																				
Nr.	X	Y	Z	Refl.	DEN	Freq.	Lw	l/a	Optime	K0	Di	Adiv	Aatm	Agr	Afol	Ahous	Abar	Cmet	RL	Lr
	(m)	(m)	(m)			(Hz)	dB(A)	dB	dB	(dB)	(dB)	(dB)	(dB)	(dB)	(dB)	(dB)	(dB)	(dB)	(dB)	(dB)
109	17491955.38	4904186.92	284.00	0	DEN	32	32.3	0.0	0.0	0.0	0.0	57.2	0.0	-3.6	0.0	0.0	3.8	0.0	0.0	-25.2
109	17491955.38	4904186.92	284.00	0	DEN	63	53.1	0.0	0.0	0.0	0.0	57.2	0.0	-3.6	0.0	0.0	4.3	0.0	0.0	-4.9
109	17491955.38	4904186.92	284.00	0	DEN	125	66.1	0.0	0.0	0.0	0.0	57.2	0.1	2.5	0.0	0.0	1.2	0.0	0.0	5.1
109	17491955.38	4904186.92	284.00	0	DEN	250	72.3	0.0	0.0	0.0	0.0	57.2	0.2	6.4	0.0	0.0	0.0	0.0	0.0	8.5
109	17491955.38	4904186.92	284.00	0	DEN	500	74.2	0.0	0.0	0.0	0.0	57.2	0.4	3.2	0.0	0.0	1.2	0.0	0.0	12.2
109	17491955.38	4904186.92	284.00	0	DEN	1000	71.6	0.0	0.0	0.0	0.0	57.2	0.8	-0.2	0.0	0.0	4.5	0.0	0.0	9.3
109	17491955.38	4904186.92	284.00	0	DEN	2000	68.8	0.0	0.0	0.0	0.0	57.2	2.0	-0.7	0.0	0.0	5.3	0.0	0.0	5.0
109	17491955.38	4904186.92	284.00	0	DEN	4000	60.6	0.0	0.0	0.0	0.0	57.2	6.7	-0.7	0.0	0.0	5.6	0.0	0.0	-8.3
109	17491955.38	4904186.92	284.00	0	DEN	8000	52.3	0.0	0.0	0.0	0.0	57.2	24.0	-0.7	0.0	0.0	6.0	0.0	0.0	-34.2

Point Source, ISO 9613, Name: "Transformer 2MW", ID: "transformer_2MW"																				
Nr.	X	Y	Z	Refl.	DEN	Freq.	Lw	l/a	Optime	K0	Di	Adiv	Aatm	Agr	Afol	Ahous	Abar	Cmet	RL	Lr
	(m)	(m)	(m)			(Hz)	dB(A)	dB	dB	(dB)	(dB)	(dB)	(dB)	(dB)	(dB)	(dB)	(dB)	(dB)	(dB)	(dB)
111	17491964.74	4904202.88	282.00	0	DEN	32	38.6	0.0	0.0	0.0	0.0	56.4	0.0	-4.3	0.0	0.0	4.3	0.0	0.0	-17.8
111	17491964.74	4904202.88	282.00	0	DEN	63	59.8	0.0	0.0	0.0	0.0	56.4	0.0	-4.3	0.0	0.0	4.8	0.0	0.0	2.9
111	17491964.74	4904202.88	282.00	0	DEN	125	73.9	0.0	0.0	0.0	0.0	56.4	0.1	1.1	0.0	0.0	2.4	0.0	0.0	13.9
111	17491964.74	4904202.88	282.00	0	DEN	250	65.4	0.0	0.0	0.0	0.0	56.4	0.2	9.3	0.0	0.0	0.0	0.0	0.0	-0.5
111	17491964.74	4904202.88	282.00	0	DEN	500	66.8	0.0	0.0	0.0	0.0	56.4	0.4	4.8	0.0	0.0	0.3	0.0	0.0	5.0
111	17491964.74	4904202.88	282.00	0	DEN	1000	68.0	0.0	0.0	0.0	0.0	56.4	0.7	-0.2	0.0	0.0	5.6	0.0	0.0	5.5
111	17491964.74	4904202.88	282.00	0	DEN	2000	66.2	0.0	0.0	0.0	0.0	56.4	1.8	-0.9	0.0	0.0	7.2	0.0	0.0	1.6
111	17491964.74	4904202.88	282.00	0	DEN	4000	68.0	0.0	0.0	0.0	0.0	56.4	6.1	-0.9	0.0	0.0	8.8	0.0	0.0	-2.5
111	17491964.74	4904202.88	282.00	0	DEN	8000	48.9	0.0	0.0	0.0	0.0	56.4	21.9	-0.9	0.0	0.0	10.7	0.0	0.0	-39.2

Point Source, ISO 9613, Name: "PCS14", ID: "PCS14"																				
Nr.	X	Y	Z	Refl.	DEN	Freq.	Lw	l/a	Optime	K0	Di	Adiv	Aatm	Agr	Afol	Ahous	Abar	Cmet	RL	Lr
	(m)	(m)	(m)			(Hz)	dB(A)	dB	dB	(dB)	(dB)	(dB)	(dB)	(dB)	(dB)	(dB)	(dB)	(dB)	(dB)	(dB)
113	17491978.60	4904205.38	282.00	0	DEN	32	30.3	0.0	0.0	0.0	0.0	56.1	0.0	-4.2	0.0	0.0	4.9	0.0	0.0	-26.5
113	17491978.60	4904205.38	282.00	0	DEN	63	43.0	0.0	0.0	0.0	0.0	56.1	0.0	-4.2	0.0	0.0	5.7	0.0	0.0	-14.6
113	17491978.60	4904205.38	282.00	0	DEN	125	63.1	0.0	0.0	0.0	0.0	56.1	0.1	1.1	0.0	0.0	2.9	0.0	0.0	3.0
113	17491978.60	4904205.38	282.00	0	DEN	250	66.5	0.0	0.0	0.0	0.0	56.1	0.2	9.3	0.0	0.0	0.0	0.0	0.0	0.9
113	17491978.60	4904205.38	282.00	0	DEN	500	65.9	0.0	0.0	0.0	0.0	56.1	0.3	4.7	0.0	0.0	0.6	0.0	0.0	4.1
113	17491978.60	4904205.38	282.00	0	DEN	1000	69.9	0.0	0.0	0.0	0.0	56.1	0.7	-0.2	0.0	0.0	6.1	0.0	0.0	7.3
113	17491978.60	4904205.38	282.00	0	DEN	2000	71.2	0.0	0.0	0.0	0.0	56.1	1.7	-0.8	0.0	0.0	7.8	0.0	0.0	6.5
113	17491978.60	4904205.38	282.00	0	DEN	4000	66.8	0.0	0.0	0.0	0.0	56.1	5.9	-0.8	0.0	0.0	9.4	0.0	0.0	-3.7
113	17491978.60	4904205.38	282.00	0	DEN	8000	55.4	0.0	0.0	0.0	0.0	56.1	21.0	-0.8	0.0	0.0	11.4	0.0	0.0	-32.3

Point Source, ISO 9613, Name: "PCS13", ID: "PCS13"																				
Nr.	X	Y	Z	Refl.	DEN	Freq.	Lw	l/a	Optime	K0	Di	Adiv	Aatm	Agr	Afol	Ahous	Abar	Cmet	RL	Lr
	(m)	(m)	(m)			(Hz)	dB(A)	dB	dB	(dB)	(dB)	(dB)	(dB)	(dB)	(dB)	(dB)	(dB)	(dB)	(dB)	(dB)
114	17491977.24	4904205.12	282.00	0	DEN	32	30.3	0.0	0.0	0.0	0.0	56.1	0.0	-4.3	0.0	0.0	4.8	0.0	0.0	-26.4
114	17491977.24	4904205.12	282.00	0	DEN	63	43.0	0.0	0.0	0.0	0.0	56.1	0.0	-4.3	0.0	0.0	5.6	0.0	0.0	-14.5
114	17491977.24	4904205.12	282.00	0	DEN	125	63.1	0.0	0.0	0.0	0.0	56.1	0.1	1.1	0.0	0.0	2.9	0.0	0.0	3.0
114	17491977.24	4904205.12	282.00	0	DEN	250	66.5	0.0	0.0	0.0	0.0	56.1	0.2	9.3	0.0	0.0	0.0	0.0	0.0	0.9
114	17491977.24	4904205.12	282.00	0	DEN	500	65.9	0.0	0.0	0.0	0.0	56.1	0.3	4.8	0.0	0.0	0.5	0.0	0.0	4.1
114	17491977.24	4904205.12	282.00	0	DEN	1000	69.9	0.0	0.0	0.0	0.0	56.1	0.7	-0.2	0.0	0.0	6.0	0.0	0.0	7.3
114	17491977.24	4904205.12	282.00	0	DEN	2000	71.2	0.0	0.0	0.0	0.0	56.1	1.7	-0.9	0.0	0.0	7.7	0.0	0.0	6.5
114	17491977.24	4904205.12	282.00	0	DEN	4000	66.8	0.0	0.0	0.0	0.0	56.1	5.9	-0.9	0.0	0.0	9.3	0.0	0.0	-3.8
114	17491977.24	4904205.12	282.00	0	DEN	8000	55.4	0.0	0.0	0.0	0.0	56.1	21.1	-0.9	0.0	0.0	11.4	0.0	0.0	-32.4

Point Source, ISO 9613, Name: "PCS12", ID: "PCS12"																				
Nr.	X	Y	Z	Refl.	DEN	Freq.	Lw	l/a	Optime	K0	Di	Adiv	Aatm	Agr	Afol	Ahous	Abar	Cmet	RL	Lr
	(m)	(m)	(m)			(Hz)	dB(A)	dB	dB	(dB)	(dB)	(dB)	(dB)	(dB)	(dB)	(dB)	(dB)	(dB)	(dB)	(dB)
132	17491975.94	4904204.85	282.00	0	DEN	32	30.3	0.0	0.0	0.0	0.0	56.2	0.0	-4.3	0.0	0.0	4.7	0.0	0.0	-26.4
132	17491975.94	4904204.85	282.00	0	DEN	63	43.0	0.0	0.0	0.0	0.0	56.2	0.0	-4.3	0.0	0.0	5.5	0.0	0.0	-14.5
132	17491975.94	4904204.85	282.00	0	DEN	125	63.1	0.0	0.0	0.0	0.0	56.2	0.1	1.1	0.0	0.0	2.8	0.0	0.0	3.0
132	17491975.94	4904204.85	282.00	0	DEN	250	66.5	0.0	0.0	0.0	0.0	56.2	0.2	9.3	0.0	0.0	0.0	0.0	0.0	0.8
132	17491975.94	4904204.85	282.00	0	DEN	500	65.9	0.0	0.0	0.0	0.0	56.2	0.3	4.8	0.0	0.0	0.5	0.0	0.0	4.1
132	17491975.94	4904204.85	282.00	0	DEN	1000	69.9	0.0	0.0	0.0	0.0	56.2	0.7	-0.2	0.0	0.0	6.0	0.0	0.0	7.3
132	17491975.94	4904204.85	282.00	0	DEN	2000	71.2	0.0	0.0	0.0	0.0	56.2	1.8	-0.9	0.0	0.0	7.7	0.0	0.0	6.5
132	17491975.94	4904204.85	282.00	0	DEN	4000	66.8	0.0	0.0	0.0	0.0	56.2	5.9	-0.9	0.0	0.0	9.3	0.0	0.0	-3.8
132	17491975.94	4904204.85	282.00	0	DEN	8000	55.4	0.0	0.0	0.0	0.0	56.2	21.2	-0.9	0.0	0.0	11.3	0.0	0.0	-32.5

Point Source, ISO 9613, Name: "PCS1", ID: "PCS1"																				
Nr.	X	Y	Z	Refl.	DEN	Freq.	Lw	l/a	Optime	K0	Di	Adiv	Aatm	Agr	Afol	Ahous	Abar	Cmet	RL	Lr
	(m)	(m)	(m)			(Hz)	dB(A)	dB	dB	(dB)	(dB)	(dB)	(dB)	(dB)	(dB)	(dB)	(dB)	(dB)	(dB)	dB(A)
134	17491989.83	4904197.13	282.00	0	DEN	32	30.3	0.0	0.0	0.0	0.0	56.3	0.0	-4.3	0.0	0.0	5.6	0.0	0.0	-27.4
134	17491989.83	4904197.13	282.00	0	DEN	63	43.0	0.0	0.0	0.0	0.0	56.3	0.0	-4.3	0.0	0.0	6.6	0.0	0.0	-15.6
134	17491989.83	4904197.13	282.00	0	DEN	125	63.1	0.0	0.0	0.0	0.0	56.3	0.1	1.1	0.0	0.0	3.3	0.0	0.0	2.4
134	17491989.83	4904197.13	282.00	0	DEN	250	66.5	0.0	0.0	0.0	0.0	56.3	0.2	9.3	0.0	0.0	0.0	0.0	0.0	0.6
134	17491989.83	4904197.13	282.00	0	DEN	500	65.9	0.0	0.0	0.0	0.0	56.3	0.4	4.8	0.0	0.0	0.7	0.0	0.0	3.7
134	17491989.83	4904197.13	282.00	0	DEN	1000	69.9	0.0	0.0	0.0	0.0	56.3	0.7	-0.2	0.0	0.0	6.3	0.0	0.0	6.8
134	17491989.83	4904197.13	282.00	0	DEN	2000	71.2	0.0	0.0	0.0	0.0	56.3	1.8	-0.9	0.0	0.0	8.1	0.0	0.0	5.9
134	17491989.83	4904197.13	282.00	0	DEN	4000	66.8	0.0	0.0	0.0	0.0	56.3	6.0	-0.9	0.0	0.0	9.7	0.0	0.0	-4.5
134	17491989.83	4904197.13	282.00	0	DEN	8000	55.4	0.0	0.0	0.0	0.0	56.3	21.6	-0.9	0.0	0.0	11.8	0.0	0.0	-33.5

Point Source, ISO 9613, Name: "PCS2", ID: "PCS2"																				
Nr.	X	Y	Z	Refl.	DEN	Freq.	Lw	l/a	Optime	K0	Di	Adiv	Aatm	Agr	Afol	Ahous	Abar	Cmet	RL	Lr
	(m)	(m)	(m)			(Hz)	dB(A)	dB	dB	(dB)	(dB)	(dB)	(dB)	(dB)	(dB)	(dB)	(dB)	(dB)	(dB)	dB(A)
136	17491985.11	4904195.40	282.00	0	DEN	32	30.3	0.0	0.0	0.0	0.0	56.5	0.0	-4.3	0.0	0.0	5.4	0.0	0.0	-27.3
136	17491985.11	4904195.40	282.00	0	DEN	63	43.0	0.0	0.0	0.0	0.0	56.5	0.0	-4.3	0.0	0.0	6.3	0.0	0.0	-15.5
136	17491985.11	4904195.40	282.00	0	DEN	125	63.1	0.0	0.0	0.0	0.0	56.5	0.1	1.1	0.0	0.0	3.1	0.0	0.0	2.3
136	17491985.11	4904195.40	282.00	0	DEN	250	66.5	0.0	0.0	0.0	0.0	56.5	0.2	9.3	0.0	0.0	0.0	0.0	0.0	0.5
136	17491985.11	4904195.40	282.00	0	DEN	500	65.9	0.0	0.0	0.0	0.0	56.5	0.4	4.8	0.0	0.0	0.6	0.0	0.0	3.7
136	17491985.11	4904195.40	282.00	0	DEN	1000	69.9	0.0	0.0	0.0	0.0	56.5	0.7	-0.2	0.0	0.0	6.2	0.0	0.0	6.8
136	17491985.11	4904195.40	282.00	0	DEN	2000	71.2	0.0	0.0	0.0	0.0	56.5	1.8	-0.9	0.0	0.0	7.9	0.0	0.0	5.9
136	17491985.11	4904195.40	282.00	0	DEN	4000	66.8	0.0	0.0	0.0	0.0	56.5	6.1	-0.9	0.0	0.0	9.5	0.0	0.0	-4.4
136	17491985.11	4904195.40	282.00	0	DEN	8000	55.4	0.0	0.0	0.0	0.0	56.5	21.9	-0.9	0.0	0.0	11.5	0.0	0.0	-33.7

Point Source, ISO 9613, Name: "PCS3", ID: "PCS3"																				
Nr.	X	Y	Z	Refl.	DEN	Freq.	Lw	l/a	Optime	K0	Di	Adiv	Aatm	Agr	Afol	Ahous	Abar	Cmet	RL	Lr
	(m)	(m)	(m)			(Hz)	dB(A)	dB	dB	(dB)	(dB)	(dB)	(dB)	(dB)	(dB)	(dB)	(dB)	(dB)	(dB)	dB(A)
144	17491981.37	4904195.49	282.00	0	DEN	32	30.3	0.0	0.0	0.0	0.0	56.5	0.0	-4.3	0.0	0.0	5.2	0.0	0.0	-27.1
144	17491981.37	4904195.49	282.00	0	DEN	63	43.0	0.0	0.0	0.0	0.0	56.5	0.0	-4.3	0.0	0.0	6.1	0.0	0.0	-15.3
144	17491981.37	4904195.49	282.00	0	DEN	125	63.1	0.0	0.0	0.0	0.0	56.5	0.1	1.1	0.0	0.0	3.0	0.0	0.0	2.4
144	17491981.37	4904195.49	282.00	0	DEN	250	66.5	0.0	0.0	0.0	0.0	56.5	0.2	9.3	0.0	0.0	0.0	0.0	0.0	0.5
144	17491981.37	4904195.49	282.00	0	DEN	500	65.9	0.0	0.0	0.0	0.0	56.5	0.4	4.8	0.0	0.0	0.6	0.0	0.0	3.7
144	17491981.37	4904195.49	282.00	0	DEN	1000	69.9	0.0	0.0	0.0	0.0	56.5	0.7	-0.2	0.0	0.0	6.1	0.0	0.0	6.8
144	17491981.37	4904195.49	282.00	0	DEN	2000	71.2	0.0	0.0	0.0	0.0	56.5	1.8	-0.9	0.0	0.0	7.8	0.0	0.0	6.0
144	17491981.37	4904195.49	282.00	0	DEN	4000	66.8	0.0	0.0	0.0	0.0	56.5	6.2	-0.9	0.0	0.0	9.3	0.0	0.0	-4.4
144	17491981.37	4904195.49	282.00	0	DEN	8000	55.4	0.0	0.0	0.0	0.0	56.5	22.0	-0.9	0.0	0.0	11.3	0.0	0.0	-33.6

Point Source, ISO 9613, Name: "PCS11", ID: "PCS11"																				
Nr.	X	Y	Z	Refl.	DEN	Freq.	Lw	l/a	Optime	K0	Di	Adiv	Aatm	Agr	Afol	Ahous	Abar	Cmet	RL	Lr
	(m)	(m)	(m)			(Hz)	dB(A)	dB	dB	(dB)	(dB)	(dB)	(dB)	(dB)	(dB)	(dB)	(dB)	(dB)	(dB)	dB(A)
146	17491962.63	4904202.17	282.00	0	DEN	32	30.3	0.0	0.0	0.0	0.0	56.5	0.0	-4.3	0.0	0.0	4.3	0.0	0.0	-26.2
146	17491962.63	4904202.17	282.00	0	DEN	63	43.0	0.0	0.0	0.0	0.0	56.5	0.0	-4.3	0.0	0.0	4.7	0.0	0.0	-13.9
146	17491962.63	4904202.17	282.00	0	DEN	125	63.1	0.0	0.0	0.0	0.0	56.5	0.1	1.1	0.0	0.0	2.3	0.0	0.0	3.1
146	17491962.63	4904202.17	282.00	0	DEN	250	66.5	0.0	0.0	0.0	0.0	56.5	0.2	9.3	0.0	0.0	0.0	0.0	0.0	0.4
146	17491962.63	4904202.17	282.00	0	DEN	500	65.9	0.0	0.0	0.0	0.0	56.5	0.4	4.8	0.0	0.0	0.2	0.0	0.0	4.0
146	17491962.63	4904202.17	282.00	0	DEN	1000	69.9	0.0	0.0	0.0	0.0	56.5	0.7	-0.2	0.0	0.0	5.5	0.0	0.0	7.4
146	17491962.63	4904202.17	282.00	0	DEN	2000	71.2	0.0	0.0	0.0	0.0	56.5	1.8	-0.9	0.0	0.0	7.1	0.0	0.0	6.6
146	17491962.63	4904202.17	282.00	0	DEN	4000	66.8	0.0	0.0	0.0	0.0	56.5	6.2	-0.9	0.0	0.0	8.6	0.0	0.0	-3.7
146	17491962.63	4904202.17	282.00	0	DEN	8000	55.4	0.0	0.0	0.0	0.0	56.5	22.0	-0.9	0.0	0.0	10.6	0.0	0.0	-32.9

Point Source, ISO 9613, Name: "PCS10", ID: "PCS10"																				
Nr.	X	Y	Z	Refl.	DEN	Freq.	Lw	l/a	Optime	K0	Di	Adiv	Aatm	Agr	Afol	Ahous	Abar	Cmet	RL	Lr
	(m)	(m)	(m)			(Hz)	dB(A)	dB	dB	(dB)	(dB)	(dB)	(dB)	(dB)	(dB)	(dB)	(dB)	(dB)	(dB)	dB(A)
157	17491961.25	4904201.92	282.00	0	DEN	32	30.3	0.0	0.0	0.0	0.0	56.5	0.0	-4.3	0.0	0.0	4.3	0.0	0.0	-26.3
157	17491961.25	4904201.92	282.00	0	DEN	63	43.0	0.0	0.0	0.0	0.0	56.5	0.0	-4.3	0.0	0.0	4.6	0.0	0.0	-13.8
157	17491961.25	4904201.92	282.00	0	DEN	125	63.1	0.0	0.0	0.0	0.0	56.5	0.1	1.1	0.0	0.0	2.2	0.0	0.0	3.2
157	17491961.25	4904201.92	282.00	0	DEN	250	66.5	0.0	0.0	0.0	0.0	56.5	0.2	9.3	0.0	0.0	0.0	0.0	0.0	0.4
157	17491961.25	4904201.92	282.00	0	DEN	500	65.9	0.0	0.0	0.0	0.0	56.5	0.4	4.8	0.0	0.0	0.2	0.0	0.0	4.0
157	17491961.25	4904201.92	282.00	0	DEN	1000	69.9	0.0	0.0	0.0	0.0	56.5	0.7	-0.2	0.0	0.0	5.4	0.0	0.0	7.5
157	17491961.25	4904201.92	282.00	0	DEN	2000	71.2	0.0	0.0	0.0	0.0	56.5	1.8	-0.9	0.0	0.0	7.1	0.0	0.0	6.7
157	17491961.25	4904201.92	282.00	0	DEN	4000	66.8	0.0	0.0	0.0	0.0	56.5	6.2	-0.9	0.0	0.0	8.5	0.0	0.0	-3.6
157	17491961.25	4904201.92	282.00	0	DEN	8000	55.4	0.0	0.0	0.0	0.0	56.5	22.1	-0.9	0.0	0.0	10.5	0.0	0.0	-32.9

Point Source, ISO 9613, Name: "PCS4", ID: "PCS4"																				
Nr.	X	Y	Z	Refl.	DEN	Freq.	Lw	l/a	Optime	K0	Di	Adiv	Aatm	Agr	Afol	Ahous	Abar	Cmet	RL	Lr
	(m)	(m)	(m)			(Hz)	dB(A)	dB	dB	(dB)	(dB)	(dB)	(dB)	(dB)	(dB)	(dB)	(dB)	(dB)	(dB)	dB(A)
158	17491976.83	4904193.75	282.00	0	DEN	32	30.3	0.0	0.0	0.0	0.0	56.6	0.0	-4.4	0.0	0.0	5.0	0.0	0.0	-27.0
158	17491976.83	4904193.75	282.00	0	DEN	63	43.0	0.0	0.0	0.0	0.0	56.6	0.0	-4.4	0.0	0.0	5.9	0.0	0.0	-15.2
158	17491976.83	4904193.75	282.00	0	DEN	125	63.1	0.0	0.0	0.0	0.0	56.6	0.1	1.1	0.0	0.0	2.9	0.0	0.0	2.4
158	17491976.83	4904193.75	282.00	0	DEN	250	66.5	0.0	0.0	0.0	0.0	56.6	0.2	9.3	0.0	0.0	0.0	0.0	0.0	0.3
158	17491976.83	4904193.75	282.00	0	DEN	500	65.9	0.0	0.0	0.0	0.0	56.6	0.4	4.8	0.0	0.0	0.5	0.0	0.0	3.6
158	17491976.83	4904193.75	282.00	0	DEN	1000	69.9	0.0	0.0	0.0	0.0	56.6	0.7	-0.2	0.0	0.0	6.0	0.0	0.0	6.8
158	17491976.83	4904193.75	282.00	0	DEN	2000	71.2	0.0	0.0	0.0	0.0	56.6	1.8	-0.9	0.0	0.0	7.6	0.0	0.0	6.0
158	17491976.83	4904193.75	282.00	0	DEN	4000	66.8	0.0	0.0	0.0	0.0	56.6	6.3	-0.9	0.0	0.0	9.1	0.0	0.0	-4.4
158	17491976.83	4904193.75	282.00	0	DEN	8000	55.4	0.0	0.0	0.0	0.0	56.6	22.4	-0.9	0.0	0.0	11.1	0.0	0.0	-33.9

Point Source, ISO 9613, Name: "PCS5", ID: "PCS5"																				
Nr.	X	Y	Z	Refl.	DEN	Freq.	Lw	l/a	Optime	K0	Di	Adiv	Aatm	Agr	Afol	Ahous	Abar	Cmet	RL	Lr
	(m)	(m)	(m)			(Hz)	dB(A)	dB	dB	(dB)	(dB)	(dB)	(dB)	(dB)	(dB)	(dB)	(dB)	(dB)	(dB)	dB(A)
159	17491972.88	4904193.92	282.00	0	DEN	32	30.3	0.0	0.0	0.0	0.0	56.7	0.0	-4.4	0.0	0.0	4.8	0.0	0.0	-26.9
159	17491972.88	4904193.92	282.00	0	DEN	63	43.0	0.0	0.0	0.0	0.0	56.7	0.0	-4.4	0.0	0.0	5.6	0.0	0.0	-15.0
159	17491972.88	4904193.92	282.00	0	DEN	125	63.1	0.0	0.0	0.0	0.0	56.7	0.1	1.1	0.0	0.0	2.8	0.0	0.0	2.4
159	17491972.88	4904193.92	282.00	0	DEN	250	66.5	0.0	0.0	0.0	0.0	56.7	0.2	9.3	0.0	0.0	0.0	0.0	0.0	0.2
159	17491972.88	4904193.92	282.00	0	DEN	500	65.9	0.0	0.0	0.0	0.0	56.7	0.4	4.8	0.0	0.0	0.4	0.0	0.0	3.6
159	17491972.88	4904193.92	282.00	0	DEN	1000	69.9	0.0	0.0	0.0	0.0	56.7	0.7	-0.2	0.0	0.0	5.9	0.0	0.0	6.9
159	17491972.88	4904193.92	282.00	0	DEN	2000	71.2	0.0	0.0	0.0	0.0	56.7	1.9	-0.9	0.0	0.0	7.5	0.0	0.0	6.1
159	17491972.88	4904193.92	282.00	0	DEN	4000	66.8	0.0	0.0	0.0	0.0	56.7	6.3	-0.9	0.0	0.0	9.0	0.0	0.0	-4.3
159	17491972.88	4904193.92	282.00	0	DEN	8000	55.4	0.0	0.0	0.0	0.0	56.7	22.5	-0.9	0.0	0.0	10.9	0.0	0.0	-33.9

Point Source, ISO 9613, Name: "PCS6", ID: "PCS6"																				
Nr.	X	Y	Z	Refl.	DEN	Freq.	Lw	l/a	Optime	K0	Di	Adiv	Aatm	Agr	Afol	Ahous	Abar	Cmet	RL	Lr
	(m)	(m)	(m)			(Hz)	dB(A)	dB	dB	(dB)	(dB)	(dB)	(dB)	(dB)	(dB)	(dB)	(dB)	(dB)	(dB)	dB(A)
161	17491968.29	4904192.07	282.00	0	DEN	32	30.3	0.0	0.0	0.0	0.0	56.8	0.0	-4.4	0.0	0.0	4.6	0.0	0.0	-26.8
161	17491968.29	4904192.07	282.00	0	DEN	63	43.0	0.0	0.0	0.0	0.0	56.8	0.0	-4.4	0.0	0.0	5.4	0.0	0.0	-14.8
161	17491968.29	4904192.07	282.00	0	DEN	125	63.1	0.0	0.0	0.0	0.0	56.8	0.1	1.2	0.0	0.0	2.7	0.0	0.0	2.4
161	17491968.29	4904192.07	282.00	0	DEN	250	66.5	0.0	0.0	0.0	0.0	56.8	0.2	9.3	0.0	0.0	0.0	0.0	0.0	0.1
161	17491968.29	4904192.07	282.00	0	DEN	500	65.9	0.0	0.0	0.0	0.0	56.8	0.4	4.8	0.0	0.0	0.4	0.0	0.0	3.5
161	17491968.29	4904192.07	282.00	0	DEN	1000	69.9	0.0	0.0	0.0	0.0	56.8	0.7	-0.3	0.0	0.0	5.8	0.0	0.0	6.8
161	17491968.29	4904192.07	282.00	0	DEN	2000	71.2	0.0	0.0	0.0	0.0	56.8	1.9	-0.9	0.0	0.0	7.4	0.0	0.0	6.0
161	17491968.29	4904192.07	282.00	0	DEN	4000	66.8	0.0	0.0	0.0	0.0	56.8	6.4	-0.9	0.0	0.0	8.8	0.0	0.0	-4.4
161	17491968.29	4904192.07	282.00	0	DEN	8000	55.4	0.0	0.0	0.0	0.0	56.8	22.9	-0.9	0.0	0.0	10.7	0.0	0.0	-34.2

Point Source, ISO 9613, Name: "PCS7", ID: "PCS7"																				
Nr.	X	Y	Z	Refl.	DEN	Freq.	Lw	l/a	Optime	K0	Di	Adiv	Aatm	Agr	Afol	Ahous	Abar	Cmet	RL	Lr
	(m)	(m)	(m)			(Hz)	dB(A)	dB	dB	(dB)	(dB)	(dB)	(dB)	(dB)	(dB)	(dB)	(dB)	(dB)	(dB)	dB(A)
163	17491964.50	4904192.16	282.00	0	DEN	32	30.3	0.0	0.0	0.0	0.0	56.9	0.0	-4.4	0.0	0.0	4.4	0.0	0.0	-26.6
163	17491964.50	4904192.16	282.00	0	DEN	63	43.0	0.0	0.0	0.0	0.0	56.9	0.0	-4.4	0.0	0.0	5.1	0.0	0.0	-14.6
163	17491964.50	4904192.16	282.00	0	DEN	125	63.1	0.0	0.0	0.0	0.0	56.9	0.1	1.2	0.0	0.0	2.5	0.0	0.0	2.5
163	17491964.50	4904192.16	282.00	0	DEN	250	66.5	0.0	0.0	0.0	0.0	56.9	0.2	9.3	0.0	0.0	0.0	0.0	0.0	0.0
163	17491964.50	4904192.16	282.00	0	DEN	500	65.9	0.0	0.0	0.0	0.0	56.9	0.4	4.8	0.0	0.0	0.3	0.0	0.0	3.5
163	17491964.50	4904192.16	282.00	0	DEN	1000	69.9	0.0	0.0	0.0	0.0	56.9	0.7	-0.3	0.0	0.0	5.6	0.0	0.0	6.9
163	17491964.50	4904192.16	282.00	0	DEN	2000	71.2	0.0	0.0	0.0	0.0	56.9	1.9	-0.9	0.0	0.0	7.2	0.0	0.0	6.1
163	17491964.50	4904192.16	282.00	0	DEN	4000	66.8	0.0	0.0	0.0	0.0	56.9	6.5	-0.9	0.0	0.0	8.6	0.0	0.0	-4.3
163	17491964.50	4904192.16	282.00	0	DEN	8000	55.4	0.0	0.0	0.0	0.0	56.9	23.0	-0.9	0.0	0.0	10.5	0.0	0.0	-34.2

Point Source, ISO 9613, Name: "PCS8", ID: "PCS8"																				
Nr.	X	Y	Z	Refl.	DEN	Freq.	Lw	l/a	Optime	K0	Di	Adiv	Aatm	Agr	Afol	Ahous	Abar	Cmet	RL	Lr
	(m)	(m)	(m)			(Hz)	dB(A)	dB	dB	(dB)	(dB)	(dB)	(dB)	(dB)	(dB)	(dB)	(dB)	(dB)	(dB)	dB(A)
165	17491959.86	4904190.59	282.00	0	DEN	32	30.3	0.0	0.0	0.0	0.0	57.0	0.0	-4.4	0.0	0.0	4.4	0.0	0.0	-26.8
165	17491959.86	4904190.59	282.00	0	DEN	63	43.0	0.0	0.0	0.0	0.0	57.0	0.0	-4.4	0.0	0.0	4.8	0.0	0.0	-14.4
165	17491959.86	4904190.59	282.00	0	DEN	125	63.1	0.0	0.0	0.0	0.0	57.0	0.1	1.2	0.0	0.0	2.3	0.0	0.0	2.5
165	17491959.86	4904190.59	282.00	0	DEN	250	66.5	0.0	0.0	0.0	0.0	57.0	0.2	9.3	0.0	0.0	0.0	0.0	0.0	-0.1
165	17491959.86	4904190.59	282.00	0	DEN	500	65.9	0.0	0.0	0.0	0.0	57.0	0.4	4.8	0.0	0.0	0.2	0.0	0.0	3.5
165	17491959.86	4904190.59	282.00	0	DEN	1000	69.9	0.0	0.0	0.0	0.0	57.0	0.7	-0.3	0.0	0.0	5.5	0.0	0.0	6.9
165	17491959.86	4904190.59	282.00	0	DEN	2000	71.2	0.0	0.0	0.0	0.0	57.0	1.9	-0.9	0.0	0.0	7.0	0.0	0.0	6.1
165	17491959.86	4904190.59	282.00	0	DEN	4000	66.8	0.0	0.0	0.0	0.0	57.0	6.6	-0.9	0.0	0.0	8.4	0.0	0.0	-4.3
165	17491959.86	4904190.59	282.00	0	DEN	8000	55.4	0.0	0.0	0.0	0.0	57.0	23.4	-0.9	0.0	0.0	10.2	0.0	0.0	-34.4

Point Source, ISO 9613, Name: "PCS9", ID: "PCS9"																				
Nr.	X	Y	Z	Refl.	DEN	Freq.	Lw	l/a	Optime	K0	Di	Adiv	Aatm	Agr	Afol	Ahouus	Abar	Cmet	RL	Lr
	(m)	(m)	(m)			(Hz)	dB(A)	dB	dB	(dB)	(dB)	(dB)	(dB)	(dB)	(dB)	(dB)	(dB)	(dB)	(dB)	dB(A)
167	17491956.09	4904190.58	282.00	0	DEN	32	30.3	0.0	0.0	0.0	0.0	57.1	0.0	-4.4	0.0	0.0	4.4	0.0	0.0	-26.8
167	17491956.09	4904190.58	282.00	0	DEN	63	43.0	0.0	0.0	0.0	0.0	57.1	0.0	-4.4	0.0	0.0	4.6	0.0	0.0	-14.2
167	17491956.09	4904190.58	282.00	0	DEN	125	63.1	0.0	0.0	0.0	0.0	57.1	0.1	1.2	0.0	0.0	2.1	0.0	0.0	2.6
167	17491956.09	4904190.58	282.00	0	DEN	250	66.5	0.0	0.0	0.0	0.0	57.1	0.2	9.3	0.0	0.0	0.0	0.0	0.0	-0.2
167	17491956.09	4904190.58	282.00	0	DEN	500	65.9	0.0	0.0	0.0	0.0	57.1	0.4	4.8	0.0	0.0	0.1	0.0	0.0	3.5
167	17491956.09	4904190.58	282.00	0	DEN	1000	69.9	0.0	0.0	0.0	0.0	57.1	0.7	-0.3	0.0	0.0	5.3	0.0	0.0	7.0
167	17491956.09	4904190.58	282.00	0	DEN	2000	71.2	0.0	0.0	0.0	0.0	57.1	1.9	-0.9	0.0	0.0	6.8	0.0	0.0	6.2
167	17491956.09	4904190.58	282.00	0	DEN	4000	66.8	0.0	0.0	0.0	0.0	57.1	6.6	-0.9	0.0	0.0	8.2	0.0	0.0	-4.2
167	17491956.09	4904190.58	282.00	0	DEN	8000	55.4	0.0	0.0	0.0	0.0	57.1	23.6	-0.9	0.0	0.0	10.0	0.0	0.0	-34.4

Point Source, ISO 9613, Name: "HVAC Condenser2", ID: "HVAC_condenser2"																				
Nr.	X	Y	Z	Refl.	DEN	Freq.	Lw	l/a	Optime	K0	Di	Adiv	Aatm	Agr	Afol	Ahouus	Abar	Cmet	RL	Lr
	(m)	(m)	(m)			(Hz)	dB(A)	dB	dB	(dB)	(dB)	(dB)	(dB)	(dB)	(dB)	(dB)	(dB)	(dB)	(dB)	dB(A)
186	17491984.75	4904197.93	284.00	0	DEN	32	27.6	0.0	0.0	0.0	0.0	56.3	0.0	-3.3	0.0	0.0	8.1	0.0	0.0	-33.5
186	17491984.75	4904197.93	284.00	0	DEN	63	48.4	0.0	0.0	0.0	0.0	56.3	0.0	-3.3	0.0	0.0	8.1	0.0	0.0	-12.8
186	17491984.75	4904197.93	284.00	0	DEN	125	61.4	0.0	0.0	0.0	0.0	56.3	0.1	2.4	0.0	0.0	2.4	0.0	0.0	0.2
186	17491984.75	4904197.93	284.00	0	DEN	250	67.6	0.0	0.0	0.0	0.0	56.3	0.2	6.4	0.0	0.0	0.0	0.0	0.0	4.7
186	17491984.75	4904197.93	284.00	0	DEN	500	69.5	0.0	0.0	0.0	0.0	56.3	0.4	3.2	0.0	0.0	1.6	0.0	0.0	8.0
186	17491984.75	4904197.93	284.00	0	DEN	1000	66.9	0.0	0.0	0.0	0.0	56.3	0.7	-0.2	0.0	0.0	5.0	0.0	0.0	5.0
186	17491984.75	4904197.93	284.00	0	DEN	2000	64.1	0.0	0.0	0.0	0.0	56.3	1.8	-0.7	0.0	0.0	5.7	0.0	0.0	1.0
186	17491984.75	4904197.93	284.00	0	DEN	4000	55.9	0.0	0.0	0.0	0.0	56.3	6.1	-0.7	0.0	0.0	5.9	0.0	0.0	-11.7
186	17491984.75	4904197.93	284.00	0	DEN	8000	47.6	0.0	0.0	0.0	0.0	56.3	21.6	-0.7	0.0	0.0	6.3	0.0	0.0	-36.0

Point Source, ISO 9613, Name: "HVAC Condenser1", ID: "HVAC_condenser1"																				
Nr.	X	Y	Z	Refl.	DEN	Freq.	Lw	l/a	Optime	K0	Di	Adiv	Aatm	Agr	Afol	Ahouus	Abar	Cmet	RL	Lr
	(m)	(m)	(m)			(Hz)	dB(A)	dB	dB	(dB)	(dB)	(dB)	(dB)	(dB)	(dB)	(dB)	(dB)	(dB)	(dB)	dB(A)
200	17491990.20	4904194.79	284.00	0	DEN	32	27.6	0.0	0.0	0.0	0.0	56.4	0.0	-3.3	0.0	0.0	8.1	0.0	0.0	-33.6
200	17491990.20	4904194.79	284.00	0	DEN	63	48.4	0.0	0.0	0.0	0.0	56.4	0.0	-3.3	0.0	0.0	8.1	0.0	0.0	-12.8
200	17491990.20	4904194.79	284.00	0	DEN	125	61.4	0.0	0.0	0.0	0.0	56.4	0.1	2.4	0.0	0.0	2.4	0.0	0.0	0.1
200	17491990.20	4904194.79	284.00	0	DEN	250	67.6	0.0	0.0	0.0	0.0	56.4	0.2	6.4	0.0	0.0	0.0	0.0	0.0	4.6
200	17491990.20	4904194.79	284.00	0	DEN	500	69.5	0.0	0.0	0.0	0.0	56.4	0.4	3.2	0.0	0.0	1.6	0.0	0.0	7.9
200	17491990.20	4904194.79	284.00	0	DEN	1000	66.9	0.0	0.0	0.0	0.0	56.4	0.7	-0.2	0.0	0.0	5.1	0.0	0.0	4.9
200	17491990.20	4904194.79	284.00	0	DEN	2000	64.1	0.0	0.0	0.0	0.0	56.4	1.8	-0.7	0.0	0.0	5.7	0.0	0.0	0.9
200	17491990.20	4904194.79	284.00	0	DEN	4000	55.9	0.0	0.0	0.0	0.0	56.4	6.1	-0.7	0.0	0.0	5.9	0.0	0.0	-11.9
200	17491990.20	4904194.79	284.00	0	DEN	8000	47.6	0.0	0.0	0.0	0.0	56.4	21.8	-0.7	0.0	0.0	6.4	0.0	0.0	-36.3

Point Source, ISO 9613, Name: "HVAC Condenser4", ID: "HVAC_condenser4"																				
Nr.	X	Y	Z	Refl.	DEN	Freq.	Lw	l/a	Optime	K0	Di	Adiv	Aatm	Agr	Afol	Ahouus	Abar	Cmet	RL	Lr
	(m)	(m)	(m)			(Hz)	dB(A)	dB	dB	(dB)	(dB)	(dB)	(dB)	(dB)	(dB)	(dB)	(dB)	(dB)	(dB)	dB(A)
207	17491976.18	4904196.22	284.00	0	DEN	32	27.6	0.0	0.0	0.0	0.0	56.5	0.0	-3.4	0.0	0.0	8.2	0.0	0.0	-33.7
207	17491976.18	4904196.22	284.00	0	DEN	63	48.4	0.0	0.0	0.0	0.0	56.5	0.0	-3.4	0.0	0.0	8.2	0.0	0.0	-12.9
207	17491976.18	4904196.22	284.00	0	DEN	125	61.4	0.0	0.0	0.0	0.0	56.5	0.1	2.4	0.0	0.0	2.4	0.0	0.0	-0.0
207	17491976.18	4904196.22	284.00	0	DEN	250	67.6	0.0	0.0	0.0	0.0	56.5	0.2	6.4	0.0	0.0	0.0	0.0	0.0	4.5
207	17491976.18	4904196.22	284.00	0	DEN	500	69.5	0.0	0.0	0.0	0.0	56.5	0.4	3.2	0.0	0.0	1.6	0.0	0.0	7.8
207	17491976.18	4904196.22	284.00	0	DEN	1000	66.9	0.0	0.0	0.0	0.0	56.5	0.7	-0.2	0.0	0.0	5.0	0.0	0.0	4.8
207	17491976.18	4904196.22	284.00	0	DEN	2000	64.1	0.0	0.0	0.0	0.0	56.5	1.8	-0.7	0.0	0.0	5.7	0.0	0.0	0.8
207	17491976.18	4904196.22	284.00	0	DEN	4000	55.9	0.0	0.0	0.0	0.0	56.5	6.2	-0.7	0.0	0.0	5.9	0.0	0.0	-12.0
207	17491976.18	4904196.22	284.00	0	DEN	8000	47.6	0.0	0.0	0.0	0.0	56.5	22.1	-0.7	0.0	0.0	6.2	0.0	0.0	-36.6

Point Source, ISO 9613, Name: "HVAC Condenser3", ID: "HVAC_condenser3"																				
Nr.	X	Y	Z	Refl.	DEN	Freq.	Lw	l/a	Optime	K0	Di	Adiv	Aatm	Agr	Afol	Ahouus	Abar	Cmet	RL	Lr
	(m)	(m)	(m)			(Hz)	dB(A)	dB	dB	(dB)	(dB)	(dB)	(dB)	(dB)	(dB)	(dB)	(dB)	(dB)	(dB)	dB(A)
212	17491981.82	4904193.11	284.00	0	DEN	32	27.6	0.0	0.0	0.0	0.0	56.6	0.0	-3.4	0.0	0.0	8.2	0.0	0.0	-33.8
212	17491981.82	4904193.11	284.00	0	DEN	63	48.4	0.0	0.0	0.0	0.0	56.6	0.0	-3.4	0.0	0.0	8.2	0.0	0.0	-13.0
212	17491981.82	4904193.11	284.00	0	DEN	125	61.4	0.0	0.0	0.0	0.0	56.6	0.1	2.4	0.0	0.0	2.4	0.0	0.0	-0.1
212	17491981.82	4904193.11	284.00	0	DEN	250	67.6	0.0	0.0	0.0	0.0	56.6	0.2	6.4	0.0	0.0	0.0	0.0	0.0	4.4
212	17491981.82	4904193.11	284.00	0	DEN	500	69.5	0.0	0.0	0.0	0.0	56.6	0.4	3.2	0.0	0.0	1.6	0.0	0.0	7.8
212	17491981.82	4904193.11	284.00	0	DEN	1000	66.9	0.0	0.0	0.0	0.0	56.6	0.7	-0.2	0.0	0.0	5.1	0.0	0.0	4.7
212	17491981.82	4904193.11	284.00	0	DEN	2000	64.1	0.0	0.0	0.0	0.0	56.6	1.8	-0.7	0.0	0.0	5.7	0.0	0.0	0.7
212	17491981.82	4904193.11	284.00	0	DEN	4000	55.9	0.0	0.0	0.0	0.0	56.6	6.2	-0.7	0.0	0.0	5.9	0.0	0.0	-12.1
212	17491981.82	4904193.11	284.00	0	DEN	8000	47.6	0.0	0.0	0.0	0.0	56.6	22.3	-0.7	0.0	0.0	6.3	0.0	0.0	-36.9

Point Source, ISO 9613, Name: "HVAC Condenser6", ID: "HVAC_condenser6"																				
Nr.	X	Y	Z	Refl.	DEN	Freq.	Lw	l/a	Optime	K0	Di	Adiv	Aatm	Agr	Afol	Ahouus	Abar	Cmet	RL	Lr
	(m)	(m)	(m)			(Hz)	dB(A)	dB	dB	(dB)	(dB)	(dB)	(dB)	(dB)	(dB)	(dB)	(dB)	(dB)	(dB)	dB(A)
219	17491967.96	4904194.51	284.00	0	DEN	32	27.6	0.0	0.0	0.0	0.0	56.7	0.0	-3.4	0.0	0.0	4.2	0.0	0.0	-29.9
219	17491967.96	4904194.51	284.00	0	DEN	63	48.4	0.0	0.0	0.0	0.0	56.7	0.0	-3.4	0.0	0.0	4.9	0.0	0.0	-9.8
219	17491967.96	4904194.51	284.00	0	DEN	125	61.4	0.0	0.0	0.0	0.0	56.7	0.1	2.4	0.0	0.0	1.5	0.0	0.0	0.6
219	17491967.96	4904194.51	284.00	0	DEN	250	67.6	0.0	0.0	0.0	0.0	56.7	0.2	6.4	0.0	0.0	0.0	0.0	0.0	4.3
219	17491967.96	4904194.51	284.00	0	DEN	500	69.5	0.0	0.0	0.0	0.0	56.7	0.4	3.2	0.0	0.0	1.4	0.0	0.0	7.9
219	17491967.96	4904194.51	284.00	0	DEN	1000	66.9	0.0	0.0	0.0	0.0	56.7	0.7	-0.2	0.0	0.0	4.7	0.0	0.0	4.9
219	17491967.96	4904194.51	284.00	0	DEN	2000	64.1	0.0	0.0	0.0	0.0	56.7	1.9	-0.7	0.0	0.0	5.5	0.0	0.0	0.7
219	17491967.96	4904194.51	284.00	0	DEN	4000	55.9	0.0	0.0	0.0	0.0	56.7	6.3	-0.7	0.0	0.0	5.7	0.0	0.0	-12.2
219	17491967.96	4904194.51	284.00	0	DEN	8000	47.6	0.0	0.0	0.0	0.0	56.7	22.6	-0.7	0.0	0.0	6.1	0.0	0.0	-37.2

Point Source, ISO 9613, Name: "HVAC Condenser5", ID: "HVAC_condenser5"																				
Nr.	X	Y	Z	Refl.	DEN	Freq.	Lw	l/a	Optime	K0	Di	Adiv	Aatm	Agr	Afol	Ahouus	Abar	Cmet	RL	Lr
	(m)	(m)	(m)			(Hz)	dB(A)	dB	dB	(dB)	(dB)	(dB)	(dB)	(dB)	(dB)	(dB)	(dB)	(dB)	(dB)	dB(A)
221	17491973.36	4904191.39	284.00	0	DEN	32	27.6	0.0	0.0	0.0	0.0	56.8	0.0	-3.5	0.0	0.0	4.5	0.0	0.0	-30.2
221	17491973.36	4904191.39	284.00	0	DEN	63	48.4	0.0	0.0	0.0	0.0	56.8	0.0	-3.5	0.0	0.0	5.3	0.0	0.0	-10.2
221	17491973.36	4904191.39	284.00	0	DEN	125	61.4	0.0	0.0	0.0	0.0	56.8	0.1	2.4	0.0	0.0	1.7	0.0	0.0	0.4
221	17491973.36	4904191.39	284.00	0	DEN	250	67.6	0.0	0.0	0.0	0.0	56.8	0.2	6.4	0.0	0.0	0.0	0.0	0.0	4.2
221	17491973.36	4904191.39	284.00	0	DEN	500	69.5	0.0	0.0	0.0	0.0	56.8	0.4	3.2	0.0	0.0	1.4	0.0	0.0	7.7
221	17491973.36	4904191.39	284.00	0	DEN	1000	66.9	0.0	0.0	0.0	0.0	56.8	0.7	-0.2	0.0	0.0	4.8	0.0	0.0	4.7
221	17491973.36	4904191.39	284.00	0	DEN	2000	64.1	0.0	0.0	0.0	0.0	56.8	1.9	-0.7	0.0	0.0	5.5	0.0	0.0	0.6
221	17491973.36	4904191.39	284.00	0	DEN	4000	55.9	0.0	0.0	0.0	0.0	56.8	6.4	-0.7	0.0	0.0	5.8	0.0	0.0	-12.4
221	17491973.36	4904191.39	284.00	0	DEN	8000	47.6	0.0	0.0	0.0	0.0	56.8	22.8	-0.7	0.0	0.0	6.2	0.0	0.0	-37.4

Point Source, ISO 9613, Name: "HVAC Condenser8", ID: "HVAC_condenser8"																				
Nr.	X	Y	Z	Refl.	DEN	Freq.	Lw	l/a	Optime	K0	Di	Adiv	Aatm	Agr	Afol	Ahouus	Abar	Cmet	RL	Lr
	(m)	(m)	(m)			(Hz)	dB(A)	dB	dB	(dB)	(dB)	(dB)	(dB)	(dB)	(dB)	(dB)	(dB)	(dB)	(dB)	dB(A)
225	17491959.45	4904192.80	284.00	0	DEN	32	27.6	0.0	0.0	0.0	0.0	56.9	0.0	-3.5	0.0	0.0	3.9	0.0	0.0	-29.7
225	17491959.45	4904192.80	284.00	0	DEN	63	48.4	0.0	0.0	0.0	0.0	56.9	0.0	-3.5	0.0	0.0	4.4	0.0	0.0	-9.4
225	17491959.45	4904192.80	284.00	0	DEN	125	61.4	0.0	0.0	0.0	0.0	56.9	0.1	2.4	0.0	0.0	1.3	0.0	0.0	0.6
225	17491959.45	4904192.80	284.00	0	DEN	250	67.6	0.0	0.0	0.0	0.0	56.9	0.2	6.4	0.0	0.0	0.0	0.0	0.0	4.1
225	17491959.45	4904192.80	284.00	0	DEN	500	69.5	0.0	0.0	0.0	0.0	56.9	0.4	3.2	0.0	0.0	1.2	0.0	0.0	7.8
225	17491959.45	4904192.80	284.00	0	DEN	1000	66.9	0.0	0.0	0.0	0.0	56.9	0.7	-0.2	0.0	0.0	4.6	0.0	0.0	4.8
225	17491959.45	4904192.80	284.00	0	DEN	2000	64.1	0.0	0.0	0.0	0.0	56.9	1.9	-0.7	0.0	0.0	5.4	0.0	0.0	0.6
225	17491959.45	4904192.80	284.00	0	DEN	4000	55.9	0.0	0.0	0.0	0.0	56.9	6.5	-0.7	0.0	0.0	5.6	0.0	0.0	-12.5
225	17491959.45	4904192.80	284.00	0	DEN	8000	47.6	0.0	0.0	0.0	0.0	56.9	23.2	-0.7	0.0	0.0	6.0	0.0	0.0	-37.8

Point Source, ISO 9613, Name: "HVAC Condenser7", ID: "HVAC_condenser7"																				
Nr.	X	Y	Z	Refl.	DEN	Freq.	Lw	l/a	Optime	K0	Di	Adiv	Aatm	Agr	Afol	Ahouus	Abar	Cmet	RL	Lr
	(m)	(m)	(m)			(Hz)	dB(A)	dB	dB	(dB)	(dB)	(dB)	(dB)	(dB)	(dB)	(dB)	(dB)	(dB)	(dB)	dB(A)
231	17491964.91	4904189.71	284.00	0	DEN	32	27.6	0.0	0.0	0.0	0.0	57.0	0.0	-3.5	0.0	0.0	4.2	0.0	0.0	-30.0
231	17491964.91	4904189.71	284.00	0	DEN	63	48.4	0.0	0.0	0.0	0.0	57.0	0.0	-3.5	0.0	0.0	4.8	0.0	0.0	-9.9
231	17491964.91	4904189.71	284.00	0	DEN	125	61.4	0.0	0.0	0.0	0.0	57.0	0.1	2.4	0.0	0.0	1.5	0.0	0.0	0.4
231	17491964.91	4904189.71	284.00	0	DEN	250	67.6	0.0	0.0	0.0	0.0	57.0	0.2	6.4	0.0	0.0	0.0	0.0	0.0	4.0
231	17491964.91	4904189.71	284.00	0	DEN	500	69.5	0.0	0.0	0.0	0.0	57.0	0.4	3.2	0.0	0.0	1.3	0.0	0.0	7.6
231	17491964.91	4904189.71	284.00	0	DEN	1000	66.9	0.0	0.0	0.0	0.0	57.0	0.7	-0.2	0.0	0.0	4.7	0.0	0.0	4.6
231	17491964.91	4904189.71	284.00	0	DEN	2000	64.1	0.0	0.0	0.0	0.0	57.0	1.9	-0.7	0.0	0.0	5.5	0.0	0.0	0.5
231	17491964.91	4904189.71	284.00	0	DEN	4000	55.9	0.0	0.0	0.0	0.0	57.0	6.5	-0.7	0.0	0.0	5.7	0.0	0.0	-12.6
231	17491964.91	4904189.71	284.00	0	DEN	8000	47.6	0.0	0.0	0.0	0.0	57.0	23.3	-0.7	0.0	0.0	6.1	0.0	0.0	-38.0

Point Source, ISO 9613, Name: "HVAC Condenser9", ID: "HVAC_condenser9"																				
Nr.	X	Y	Z	Refl.	DEN	Freq.	Lw	l/a	Optime	K0	Di	Adiv	Aatm	Agr	Afol	Ahouus	Abar	Cmet	RL	Lr
	(m)	(m)	(m)			(Hz)	dB(A)	dB	dB	(dB)	(dB)	(dB)	(dB)	(dB)	(dB)	(dB)	(dB)	(dB)	(dB)	dB(A)
238	17491956.54	4904188.07	284.00	0	DEN	32	27.6	0.0	0.0	0.0	0.0	57.2	0.0	-3.6	0.0	0.0	3.8	0.0	0.0	-29.8
238	17491956.54	4904188.07	284.00	0	DEN	63	48.4	0.0	0.0	0.0	0.0	57.2	0.0	-3.6	0.0	0.0	4.3	0.0	0.0	-9.6
238	17491956.54	4904188.07	284.00	0	DEN	125	61.4	0.0	0.0	0.0	0.0	57.2	0.1	2.4	0.0	0.0	1.2	0.0	0.0	0.4
238	17491956.54	4904188.07	284.00	0	DEN	250	67.6	0.0	0.0	0.0	0.0	57.2	0.2	6.4	0.0	0.0	0.0	0.0	0.0	3.8
238	17491956.54	4904188.07	284.00	0	DEN	500	69.5	0.0	0.0	0.0	0.0	57.2	0.4	3.2	0.0	0.0	1.2	0.0	0.0	7.6
238	17491956.54	4904188.07	284.00	0	DEN	1000	66.9	0.0	0.0	0.0	0.0	57.2	0.7	-0.2	0.0	0.0	4.6	0.0	0.0	4.6
238	17491956.54	4904188.07	284.00	0	DEN	2000	64.1	0.0	0.0	0.0	0.0	57.2	2.0	-0.7	0.0	0.0	5.3	0.0	0.0	0.3
238	17491956.54	4904188.07	284.00	0	DEN	4000	55.9	0.0	0.0	0.0	0.0	57.2	6.7	-0.7	0.0	0.0	5.6	0.0	0.0	-12.9
238	17491956.54	4904188.07	284.00	0	DEN	8000	47.6	0.0	0.0	0.0	0.0	57.2	23.8	-0.7	0.0	0.0	6.0	0.0	0.0	-38.7

Point Source, ISO 9613, Name: "UPS1", ID: "UPS1"																				
Nr.	X	Y	Z	Refl.	DEN	Freq.	Lw	l/a	Optime	K0	Di	Adiv	Aatm	Agr	Afol	Ahous	Abar	Cmet	RL	Lr
	(m)	(m)	(m)			(Hz)	dB(A)	dB	dB	(dB)	(dB)	(dB)	(dB)	(dB)	(dB)	(dB)	(dB)	(dB)	(dB)	dB(A)
251	17491989.46	4904199.08	282.00	0	DEN	32	25.6	0.0	0.0	0.0	0.0	56.2	0.0	-4.3	0.0	0.0	5.6	0.0	0.0	-32.0
251	17491989.46	4904199.08	282.00	0	DEN	63	38.3	0.0	0.0	0.0	0.0	56.2	0.0	-4.3	0.0	0.0	6.5	0.0	0.0	-20.2
251	17491989.46	4904199.08	282.00	0	DEN	125	58.4	0.0	0.0	0.0	0.0	56.2	0.1	1.1	0.0	0.0	3.2	0.0	0.0	-2.2
251	17491989.46	4904199.08	282.00	0	DEN	250	61.8	0.0	0.0	0.0	0.0	56.2	0.2	9.3	0.0	0.0	0.0	0.0	0.0	-4.0
251	17491989.46	4904199.08	282.00	0	DEN	500	61.2	0.0	0.0	0.0	0.0	56.2	0.4	4.8	0.0	0.0	0.7	0.0	0.0	-0.9
251	17491989.46	4904199.08	282.00	0	DEN	1000	65.2	0.0	0.0	0.0	0.0	56.2	0.7	-0.2	0.0	0.0	6.3	0.0	0.0	2.2
251	17491989.46	4904199.08	282.00	0	DEN	2000	66.5	0.0	0.0	0.0	0.0	56.2	1.8	-0.9	0.0	0.0	8.1	0.0	0.0	1.3
251	17491989.46	4904199.08	282.00	0	DEN	4000	62.1	0.0	0.0	0.0	0.0	56.2	6.0	-0.9	0.0	0.0	9.7	0.0	0.0	-9.0
251	17491989.46	4904199.08	282.00	0	DEN	8000	50.7	0.0	0.0	0.0	0.0	56.2	21.4	-0.9	0.0	0.0	11.9	0.0	0.0	-37.9

Point Source, ISO 9613, Name: "UPS3", ID: "UPS3"																				
Nr.	X	Y	Z	Refl.	DEN	Freq.	Lw	l/a	Optime	K0	Di	Adiv	Aatm	Agr	Afol	Ahous	Abar	Cmet	RL	Lr
	(m)	(m)	(m)			(Hz)	dB(A)	dB	dB	(dB)	(dB)	(dB)	(dB)	(dB)	(dB)	(dB)	(dB)	(dB)	(dB)	dB(A)
253	17491981.08	4904197.30	282.00	0	DEN	32	25.6	0.0	0.0	0.0	0.0	56.4	0.0	-4.3	0.0	0.0	5.2	0.0	0.0	-31.7
253	17491981.08	4904197.30	282.00	0	DEN	63	38.3	0.0	0.0	0.0	0.0	56.4	0.0	-4.3	0.0	0.0	6.1	0.0	0.0	-19.9
253	17491981.08	4904197.30	282.00	0	DEN	125	58.4	0.0	0.0	0.0	0.0	56.4	0.1	1.1	0.0	0.0	3.0	0.0	0.0	-2.2
253	17491981.08	4904197.30	282.00	0	DEN	250	61.8	0.0	0.0	0.0	0.0	56.4	0.2	9.3	0.0	0.0	0.0	0.0	0.0	-4.2
253	17491981.08	4904197.30	282.00	0	DEN	500	61.2	0.0	0.0	0.0	0.0	56.4	0.4	4.8	0.0	0.0	0.6	0.0	0.0	-1.0
253	17491981.08	4904197.30	282.00	0	DEN	1000	65.2	0.0	0.0	0.0	0.0	56.4	0.7	-0.2	0.0	0.0	6.1	0.0	0.0	2.2
253	17491981.08	4904197.30	282.00	0	DEN	2000	66.5	0.0	0.0	0.0	0.0	56.4	1.8	-0.9	0.0	0.0	7.8	0.0	0.0	1.4
253	17491981.08	4904197.30	282.00	0	DEN	4000	62.1	0.0	0.0	0.0	0.0	56.4	6.1	-0.9	0.0	0.0	9.3	0.0	0.0	-8.9
253	17491981.08	4904197.30	282.00	0	DEN	8000	50.7	0.0	0.0	0.0	0.0	56.4	21.8	-0.9	0.0	0.0	11.4	0.0	0.0	-38.1

Point Source, ISO 9613, Name: "UPS2", ID: "UPS2"																				
Nr.	X	Y	Z	Refl.	DEN	Freq.	Lw	l/a	Optime	K0	Di	Adiv	Aatm	Agr	Afol	Ahous	Abar	Cmet	RL	Lr
	(m)	(m)	(m)			(Hz)	dB(A)	dB	dB	(dB)	(dB)	(dB)	(dB)	(dB)	(dB)	(dB)	(dB)	(dB)	(dB)	dB(A)
260	17491985.44	4904193.50	282.00	0	DEN	32	25.6	0.0	0.0	0.0	0.0	56.5	0.0	-4.3	0.0	0.0	5.4	0.0	0.0	-32.1
260	17491985.44	4904193.50	282.00	0	DEN	63	38.3	0.0	0.0	0.0	0.0	56.5	0.0	-4.3	0.0	0.0	6.4	0.0	0.0	-20.3
260	17491985.44	4904193.50	282.00	0	DEN	125	58.4	0.0	0.0	0.0	0.0	56.5	0.1	1.1	0.0	0.0	3.1	0.0	0.0	-2.4
260	17491985.44	4904193.50	282.00	0	DEN	250	61.8	0.0	0.0	0.0	0.0	56.5	0.2	9.3	0.0	0.0	0.0	0.0	0.0	-4.3
260	17491985.44	4904193.50	282.00	0	DEN	500	61.2	0.0	0.0	0.0	0.0	56.5	0.4	4.8	0.0	0.0	0.6	0.0	0.0	-1.1
260	17491985.44	4904193.50	282.00	0	DEN	1000	65.2	0.0	0.0	0.0	0.0	56.5	0.7	-0.2	0.0	0.0	6.2	0.0	0.0	2.0
260	17491985.44	4904193.50	282.00	0	DEN	2000	66.5	0.0	0.0	0.0	0.0	56.5	1.8	-0.9	0.0	0.0	7.9	0.0	0.0	1.2
260	17491985.44	4904193.50	282.00	0	DEN	4000	62.1	0.0	0.0	0.0	0.0	56.5	6.2	-0.9	0.0	0.0	9.5	0.0	0.0	-9.2
260	17491985.44	4904193.50	282.00	0	DEN	8000	50.7	0.0	0.0	0.0	0.0	56.5	22.1	-0.9	0.0	0.0	11.5	0.0	0.0	-38.6

Point Source, ISO 9613, Name: "UPS5", ID: "UPS5"																				
Nr.	X	Y	Z	Refl.	DEN	Freq.	Lw	l/a	Optime	K0	Di	Adiv	Aatm	Agr	Afol	Ahous	Abar	Cmet	RL	Lr
	(m)	(m)	(m)			(Hz)	dB(A)	dB	dB	(dB)	(dB)	(dB)	(dB)	(dB)	(dB)	(dB)	(dB)	(dB)	(dB)	dB(A)
262	17491972.62	4904195.46	282.00	0	DEN	32	25.6	0.0	0.0	0.0	0.0	56.6	0.0	-4.4	0.0	0.0	4.8	0.0	0.0	-31.5
262	17491972.62	4904195.46	282.00	0	DEN	63	38.3	0.0	0.0	0.0	0.0	56.6	0.0	-4.4	0.0	0.0	5.6	0.0	0.0	-19.6
262	17491972.62	4904195.46	282.00	0	DEN	125	58.4	0.0	0.0	0.0	0.0	56.6	0.1	1.1	0.0	0.0	2.8	0.0	0.0	-2.2
262	17491972.62	4904195.46	282.00	0	DEN	250	61.8	0.0	0.0	0.0	0.0	56.6	0.2	9.3	0.0	0.0	0.0	0.0	0.0	-4.4
262	17491972.62	4904195.46	282.00	0	DEN	500	61.2	0.0	0.0	0.0	0.0	56.6	0.4	4.8	0.0	0.0	0.4	0.0	0.0	-1.0
262	17491972.62	4904195.46	282.00	0	DEN	1000	65.2	0.0	0.0	0.0	0.0	56.6	0.7	-0.2	0.0	0.0	5.9	0.0	0.0	2.2
262	17491972.62	4904195.46	282.00	0	DEN	2000	66.5	0.0	0.0	0.0	0.0	56.6	1.8	-0.9	0.0	0.0	7.5	0.0	0.0	1.4
262	17491972.62	4904195.46	282.00	0	DEN	4000	62.1	0.0	0.0	0.0	0.0	56.6	6.3	-0.9	0.0	0.0	9.0	0.0	0.0	-8.9
262	17491972.62	4904195.46	282.00	0	DEN	8000	50.7	0.0	0.0	0.0	0.0	56.6	22.3	-0.9	0.0	0.0	10.9	0.0	0.0	-38.4

Point Source, ISO 9613, Name: "UPS4", ID: "UPS4"																				
Nr.	X	Y	Z	Refl.	DEN	Freq.	Lw	l/a	Optime	K0	Di	Adiv	Aatm	Agr	Afol	Ahous	Abar	Cmet	RL	Lr
	(m)	(m)	(m)			(Hz)	dB(A)	dB	dB	(dB)	(dB)	(dB)	(dB)	(dB)	(dB)	(dB)	(dB)	(dB)	(dB)	dB(A)
264	17491977.12	4904191.85	282.00	0	DEN	32	25.6	0.0	0.0	0.0	0.0	56.7	0.0	-4.4	0.0	0.0	5.1	0.0	0.0	-31.8
264	17491977.12	4904191.85	282.00	0	DEN	63	38.3	0.0	0.0	0.0	0.0	56.7	0.0	-4.4	0.0	0.0	5.9	0.0	0.0	-20.0
264	17491977.12	4904191.85	282.00	0	DEN	125	58.4	0.0	0.0	0.0	0.0	56.7	0.1	1.1	0.0	0.0	2.9	0.0	0.0	-2.4
264	17491977.12	4904191.85	282.00	0	DEN	250	61.8	0.0	0.0	0.0	0.0	56.7	0.2	9.3	0.0	0.0	0.0	0.0	0.0	-4.5
264	17491977.12	4904191.85	282.00	0	DEN	500	61.2	0.0	0.0	0.0	0.0	56.7	0.4	4.8	0.0	0.0	0.5	0.0	0.0	-1.2
264	17491977.12	4904191.85	282.00	0	DEN	1000	65.2	0.0	0.0	0.0	0.0	56.7	0.7	-0.2	0.0	0.0	6.0	0.0	0.0	2.0
264	17491977.12	4904191.85	282.00	0	DEN	2000	66.5	0.0	0.0	0.0	0.0	56.7	1.9	-0.9	0.0	0.0	7.6	0.0	0.0	1.2
264	17491977.12	4904191.85	282.00	0	DEN	4000	62.1	0.0	0.0	0.0	0.0	56.7	6.3	-0.9	0.0	0.0	9.1	0.0	0.0	-9.2
264	17491977.12	4904191.85	282.00	0	DEN	8000	50.7	0.0	0.0	0.0	0.0	56.7	22.6	-0.9	0.0	0.0	11.0	0.0	0.0	-38.8

Point Source, ISO 9613, Name: "UPS7", ID: "UPS7"																				
Nr.	X	Y	Z	Refl.	DEN	Freq.	Lw	l/a	Optime	K0	Di	Adiv	Aatm	Agr	Afol	Ahous	Abar	Cmet	RL	Lr
	(m)	(m)	(m)			(Hz)	dB(A)	dB	dB	(dB)	(dB)	(dB)	(dB)	(dB)	(dB)	(dB)	(dB)	(dB)	(dB)	dB(A)
266	17491964.29	4904193.91	282.00	0	DEN	32	25.6	0.0	0.0	0.0	0.0	56.8	0.0	-4.4	0.0	0.0	4.4	0.0	0.0	-31.3
266	17491964.29	4904193.91	282.00	0	DEN	63	38.3	0.0	0.0	0.0	0.0	56.8	0.0	-4.4	0.0	0.0	5.0	0.0	0.0	-19.2
266	17491964.29	4904193.91	282.00	0	DEN	125	58.4	0.0	0.0	0.0	0.0	56.8	0.1	1.2	0.0	0.0	2.5	0.0	0.0	-2.1
266	17491964.29	4904193.91	282.00	0	DEN	250	61.8	0.0	0.0	0.0	0.0	56.8	0.2	9.3	0.0	0.0	0.0	0.0	0.0	-4.6
266	17491964.29	4904193.91	282.00	0	DEN	500	61.2	0.0	0.0	0.0	0.0	56.8	0.4	4.8	0.0	0.0	0.3	0.0	0.0	-1.1
266	17491964.29	4904193.91	282.00	0	DEN	1000	65.2	0.0	0.0	0.0	0.0	56.8	0.7	-0.3	0.0	0.0	5.6	0.0	0.0	2.3
266	17491964.29	4904193.91	282.00	0	DEN	2000	66.5	0.0	0.0	0.0	0.0	56.8	1.9	-0.9	0.0	0.0	7.2	0.0	0.0	1.5
266	17491964.29	4904193.91	282.00	0	DEN	4000	62.1	0.0	0.0	0.0	0.0	56.8	6.4	-0.9	0.0	0.0	8.6	0.0	0.0	-8.9
266	17491964.29	4904193.91	282.00	0	DEN	8000	50.7	0.0	0.0	0.0	0.0	56.8	22.8	-0.9	0.0	0.0	10.5	0.0	0.0	-38.7

Point Source, ISO 9613, Name: "UPS6", ID: "UPS6"																				
Nr.	X	Y	Z	Refl.	DEN	Freq.	Lw	l/a	Optime	K0	Di	Adiv	Aatm	Agr	Afol	Ahous	Abar	Cmet	RL	Lr
	(m)	(m)	(m)			(Hz)	dB(A)	dB	dB	(dB)	(dB)	(dB)	(dB)	(dB)	(dB)	(dB)	(dB)	(dB)	(dB)	dB(A)
274	17491968.55	4904190.10	282.00	0	DEN	32	25.6	0.0	0.0	0.0	0.0	56.9	0.0	-4.4	0.0	0.0	4.7	0.0	0.0	-31.6
274	17491968.55	4904190.10	282.00	0	DEN	63	38.3	0.0	0.0	0.0	0.0	56.9	0.0	-4.4	0.0	0.0	5.4	0.0	0.0	-19.7
274	17491968.55	4904190.10	282.00	0	DEN	125	58.4	0.0	0.0	0.0	0.0	56.9	0.1	1.2	0.0	0.0	2.7	0.0	0.0	-2.4
274	17491968.55	4904190.10	282.00	0	DEN	250	61.8	0.0	0.0	0.0	0.0	56.9	0.2	9.3	0.0	0.0	0.0	0.0	0.0	-4.7
274	17491968.55	4904190.10	282.00	0	DEN	500	61.2	0.0	0.0	0.0	0.0	56.9	0.4	4.8	0.0	0.0	0.4	0.0	0.0	-1.3
274	17491968.55	4904190.10	282.00	0	DEN	1000	65.2	0.0	0.0	0.0	0.0	56.9	0.7	-0.3	0.0	0.0	5.8	0.0	0.0	2.0
274	17491968.55	4904190.10	282.00	0	DEN	2000	66.5	0.0	0.0	0.0	0.0	56.9	1.9	-0.9	0.0	0.0	7.3	0.0	0.0	1.2
274	17491968.55	4904190.10	282.00	0	DEN	4000	62.1	0.0	0.0	0.0	0.0	56.9	6.5	-0.9	0.0	0.0	8.8	0.0	0.0	-9.2
274	17491968.55	4904190.10	282.00	0	DEN	8000	50.7	0.0	0.0	0.0	0.0	56.9	23.1	-0.9	0.0	0.0	10.7	0.0	0.0	-39.1

Point Source, ISO 9613, Name: "UPS9", ID: "UPS9"																				
Nr.	X	Y	Z	Refl.	DEN	Freq.	Lw	l/a	Optime	K0	Di	Adiv	Aatm	Agr	Afol	Ahous	Abar	Cmet	RL	Lr
	(m)	(m)	(m)			(Hz)	dB(A)	dB	dB	(dB)	(dB)	(dB)	(dB)	(dB)	(dB)	(dB)	(dB)	(dB)	(dB)	dB(A)
275	17491955.78	4904192.36	282.00	0	DEN	32	25.6	0.0	0.0	0.0	0.0	57.0	0.0	-4.4	0.0	0.0	4.4	0.0	0.0	-31.5
275	17491955.78	4904192.36	282.00	0	DEN	63	38.3	0.0	0.0	0.0	0.0	57.0	0.0	-4.4	0.0	0.0	4.5	0.0	0.0	-18.8
275	17491955.78	4904192.36	282.00	0	DEN	125	58.4	0.0	0.0	0.0	0.0	57.0	0.1	1.2	0.0	0.0	2.1	0.0	0.0	-2.0
275	17491955.78	4904192.36	282.00	0	DEN	250	61.8	0.0	0.0	0.0	0.0	57.0	0.2	9.3	0.0	0.0	0.0	0.0	0.0	-4.8
275	17491955.78	4904192.36	282.00	0	DEN	500	61.2	0.0	0.0	0.0	0.0	57.0	0.4	4.8	0.0	0.0	0.1	0.0	0.0	-1.1
275	17491955.78	4904192.36	282.00	0	DEN	1000	65.2	0.0	0.0	0.0	0.0	57.0	0.7	-0.3	0.0	0.0	5.2	0.0	0.0	2.4
275	17491955.78	4904192.36	282.00	0	DEN	2000	66.5	0.0	0.0	0.0	0.0	57.0	1.9	-0.9	0.0	0.0	6.8	0.0	0.0	1.7
275	17491955.78	4904192.36	282.00	0	DEN	4000	62.1	0.0	0.0	0.0	0.0	57.0	6.6	-0.9	0.0	0.0	8.2	0.0	0.0	-8.8
275	17491955.78	4904192.36	282.00	0	DEN	8000	50.7	0.0	0.0	0.0	0.0	57.0	23.4	-0.9	0.0	0.0	10.0	0.0	0.0	-38.9

Point Source, ISO 9613, Name: "UPS8", ID: "UPS8"																				
Nr.	X	Y	Z	Refl.	DEN	Freq.	Lw	l/a	Optime	K0	Di	Adiv	Aatm	Agr	Afol	Ahous	Abar	Cmet	RL	Lr
	(m)	(m)	(m)			(Hz)	dB(A)	dB	dB	(dB)	(dB)	(dB)	(dB)	(dB)	(dB)	(dB)	(dB)	(dB)	(dB)	dB(A)
276	17491960.19	4904188.54	282.00	0	DEN	32	25.6	0.0	0.0	0.0	0.0	57.1	0.0	-4.4	0.0	0.0	4.4	0.0	0.0	-31.5
276	17491960.19	4904188.54	282.00	0	DEN	63	38.3	0.0	0.0	0.0	0.0	57.1	0.0	-4.4	0.0	0.0	4.9	0.0	0.0	-19.3
276	17491960.19	4904188.54	282.00	0	DEN	125	58.4	0.0	0.0	0.0	0.0	57.1	0.1	1.2	0.0	0.0	2.4	0.0	0.0	-2.3
276	17491960.19	4904188.54	282.00	0	DEN	250	61.8	0.0	0.0	0.0	0.0	57.1	0.2	9.3	0.0	0.0	0.0	0.0	0.0	-4.9
276	17491960.19	4904188.54	282.00	0	DEN	500	61.2	0.0	0.0	0.0	0.0	57.1	0.4	4.8	0.0	0.0	0.2	0.0	0.0	-1.3
276	17491960.19	4904188.54	282.00	0	DEN	1000	65.2	0.0	0.0	0.0	0.0	57.1	0.7	-0.3	0.0	0.0	5.5	0.0	0.0	2.1
276	17491960.19	4904188.54	282.00	0	DEN	2000	66.5	0.0	0.0	0.0	0.0	57.1	2.0	-0.9	0.0	0.0	7.0	0.0	0.0	1.3
276	17491960.19	4904188.54	282.00	0	DEN	4000	62.1	0.0	0.0	0.0	0.0	57.1	6.6	-0.9	0.0	0.0	8.4	0.0	0.0	-9.2
276	17491960.19	4904188.54	282.00	0	DEN	8000	50.7	0.0	0.0	0.0	0.0	57.1	23.6	-0.9	0.0	0.0	10.2	0.0	0.0	-39.4